

[54] TOOL BOX

[76] Inventor: Thomas Walker, Apt. #6, 33 Poplar St., New Milford, Conn. 06776

[**] Term: 14 Years

[21] Appl. No.: 430,026

[22] Filed: Sep. 30, 1982

[52] U.S. Cl. D34/44; D3/74

[58] Field of Search D34/44, 45; D3/30, 30.1, D3/67, 68, 69, 72, 74; 206/372-379; 312/244

[56] References Cited

U.S. PATENT DOCUMENTS

D. 125,448	2/1941	Kennedy	D34/44
D. 142,272	8/1945	Dernehl	D34/44
D. 194,515	2/1963	Dawson	D34/44
D. 237,121	10/1975	Metzner	D3/74
D. 269,918	7/1983	Dembricks	D34/44
2,740,517	4/1956	Evans	D34/44 X
4,150,746	4/1979	Buglione	206/378 X

Primary Examiner—Robert C. Spangler
Attorney, Agent, or Firm—Bernard J. Murphy

[57] CLAIM

The ornamental design for a tool box, as shown.

DESCRIPTION

FIG. 1 is a side elevational view of a tool box (standing on one end) showing my new design, the opposite side being substantially the same in appearance;
 FIG. 2 is an end elevational view (the tool box being shown lying on its side), the opposite end being substantially the same in appearance;
 FIG. 3 is an enlarged top plan view;
 FIG. 4 is a sectional view taken on line 4—4 of FIG. 3 (the tool box being shown in an upside down position);
 FIG. 5 is an enlarged top plan view of the tool rack element;
 FIG. 6 is an enlarged fragmentary sectional view taken on the line 6—6 of FIG. 3; and
 FIG. 7 is a greatly enlarged, perspective, fragmentary view of one end wall and the handle.

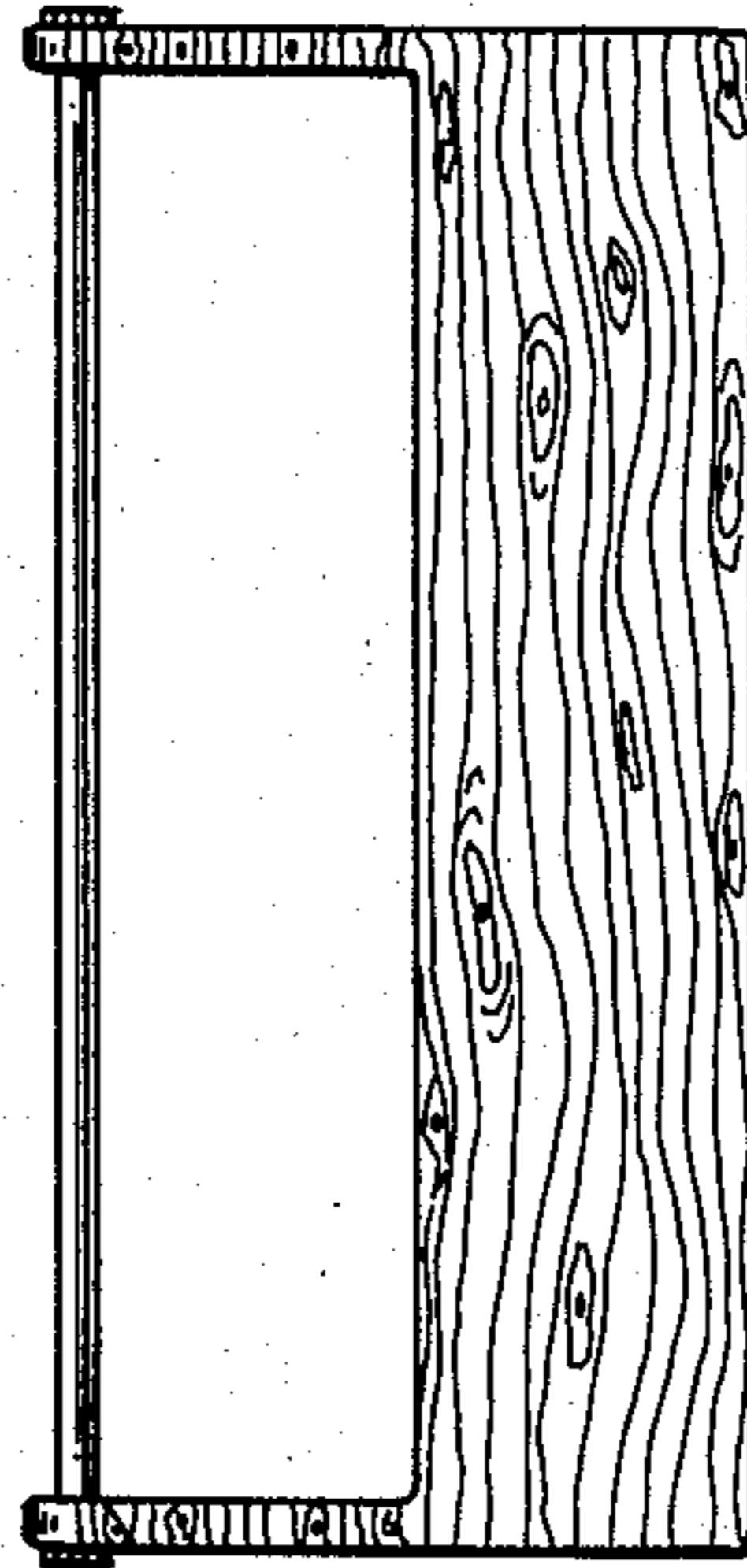

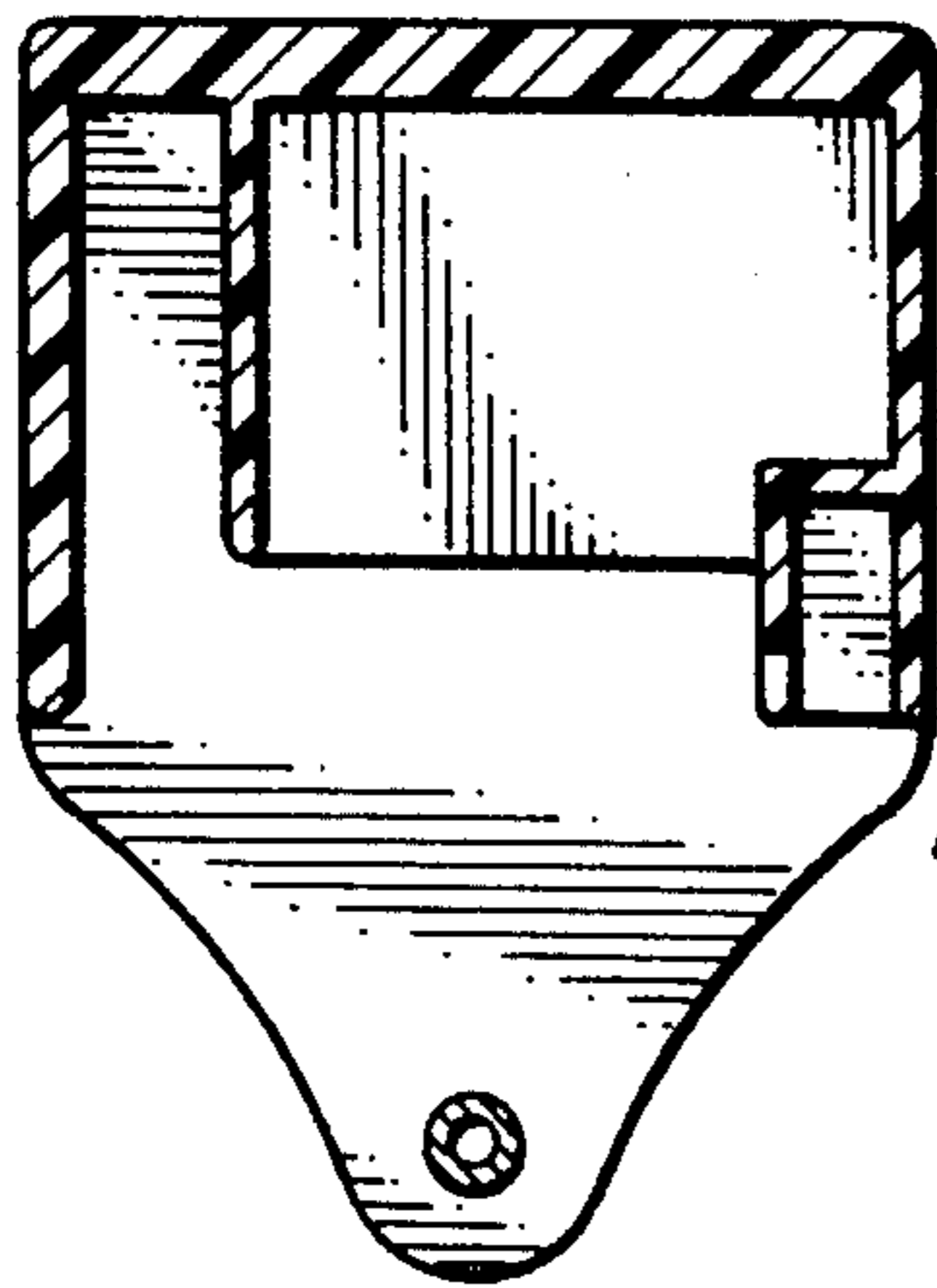

FIG. 4

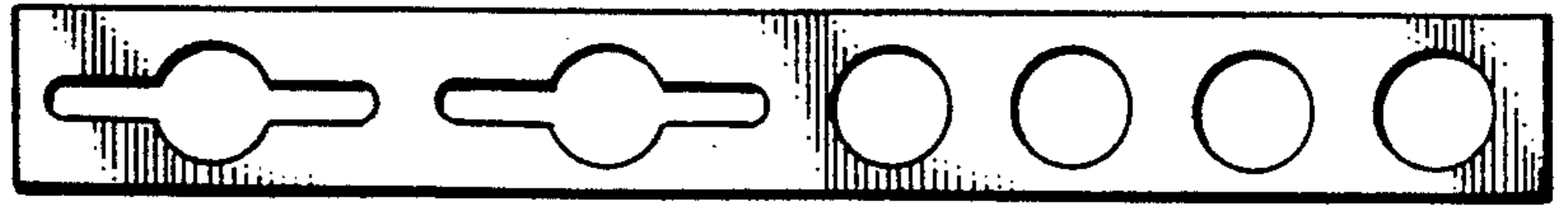

FIG. 5

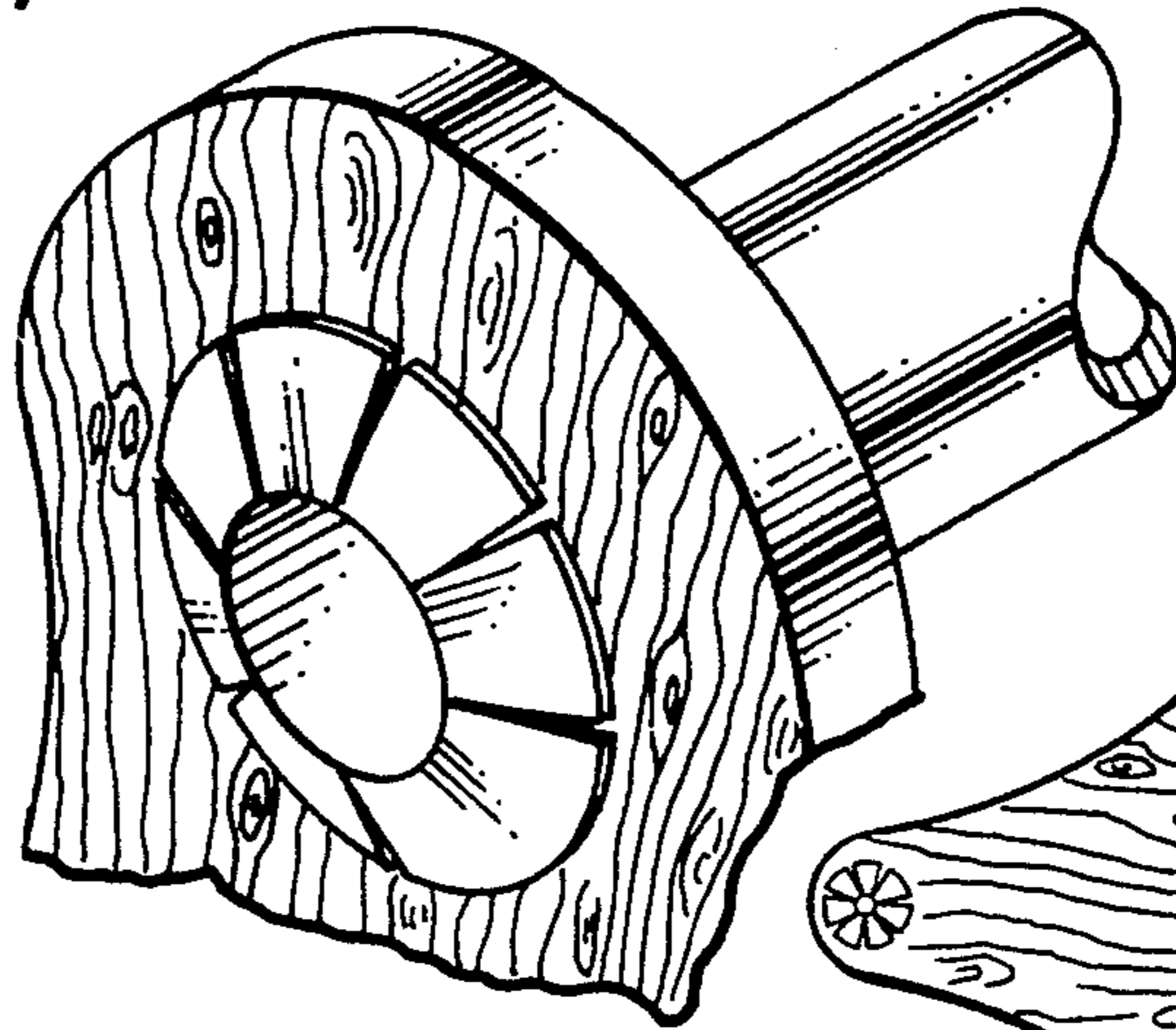

FIG. 7

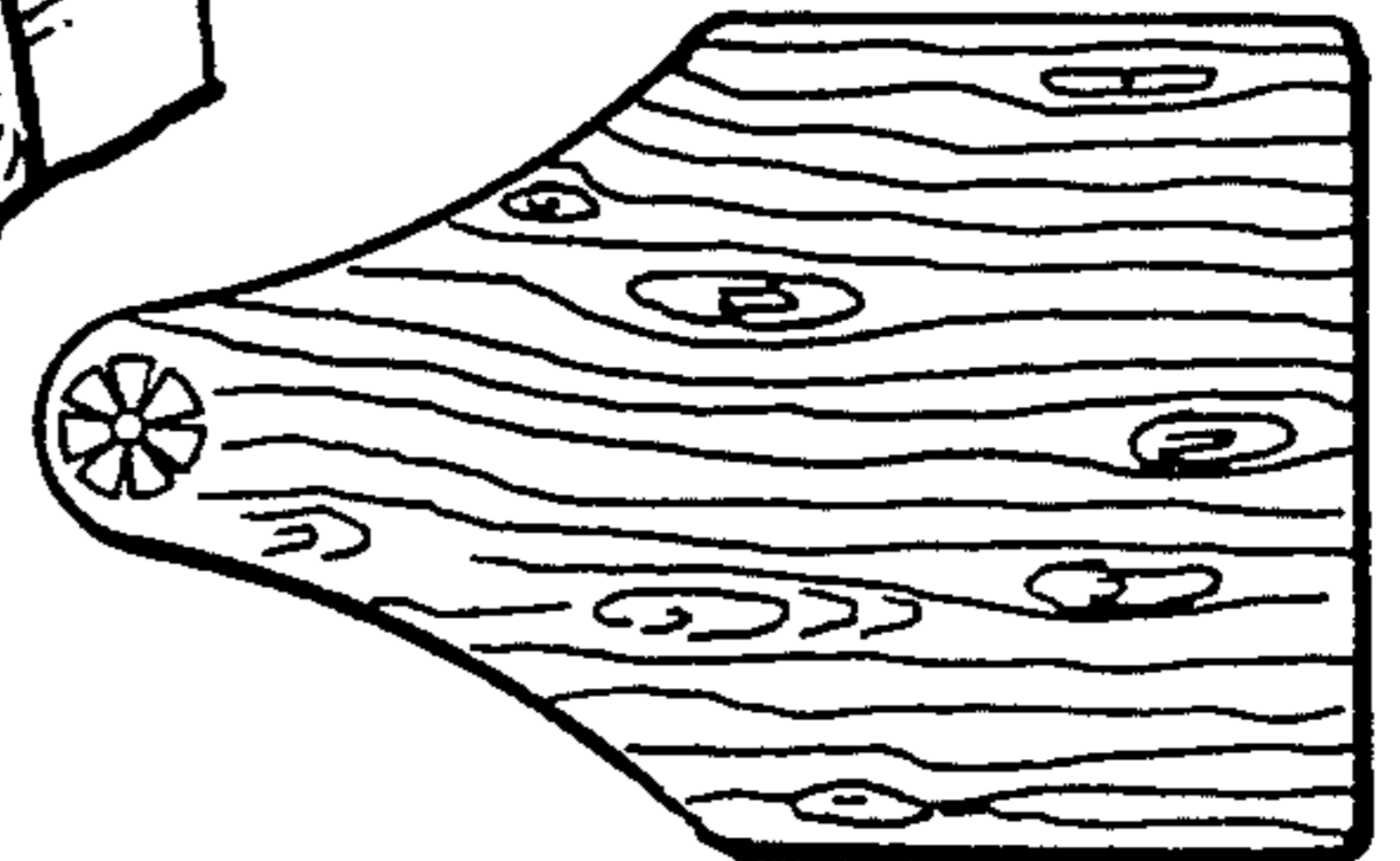

FIG. 2

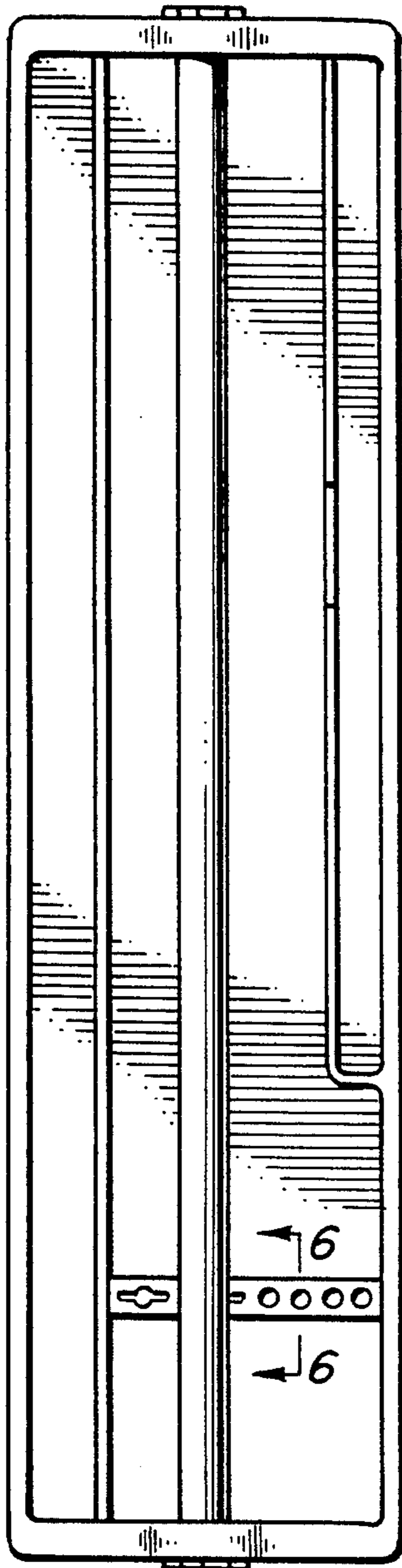

FIG. 3

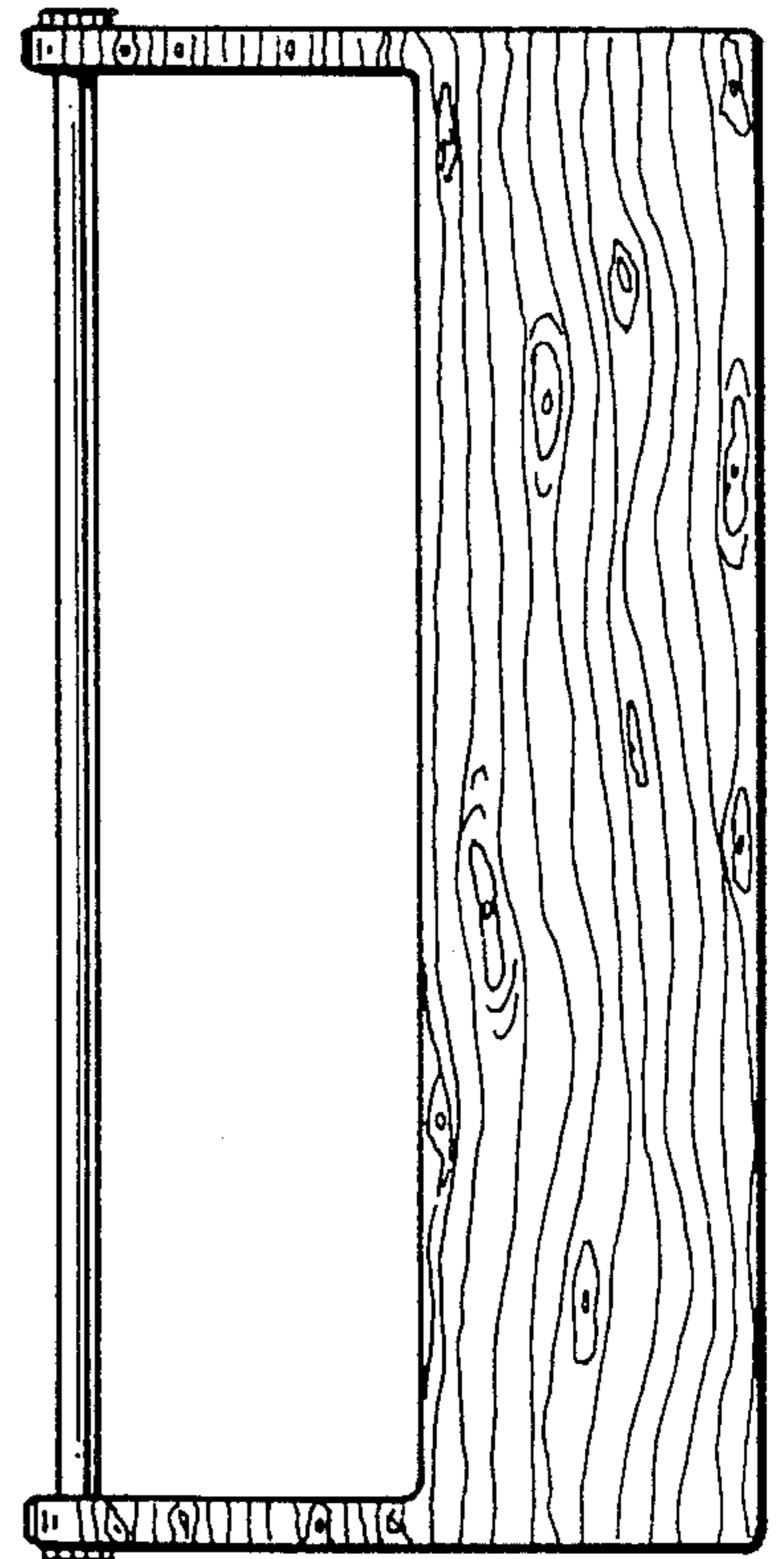

FIG. 1

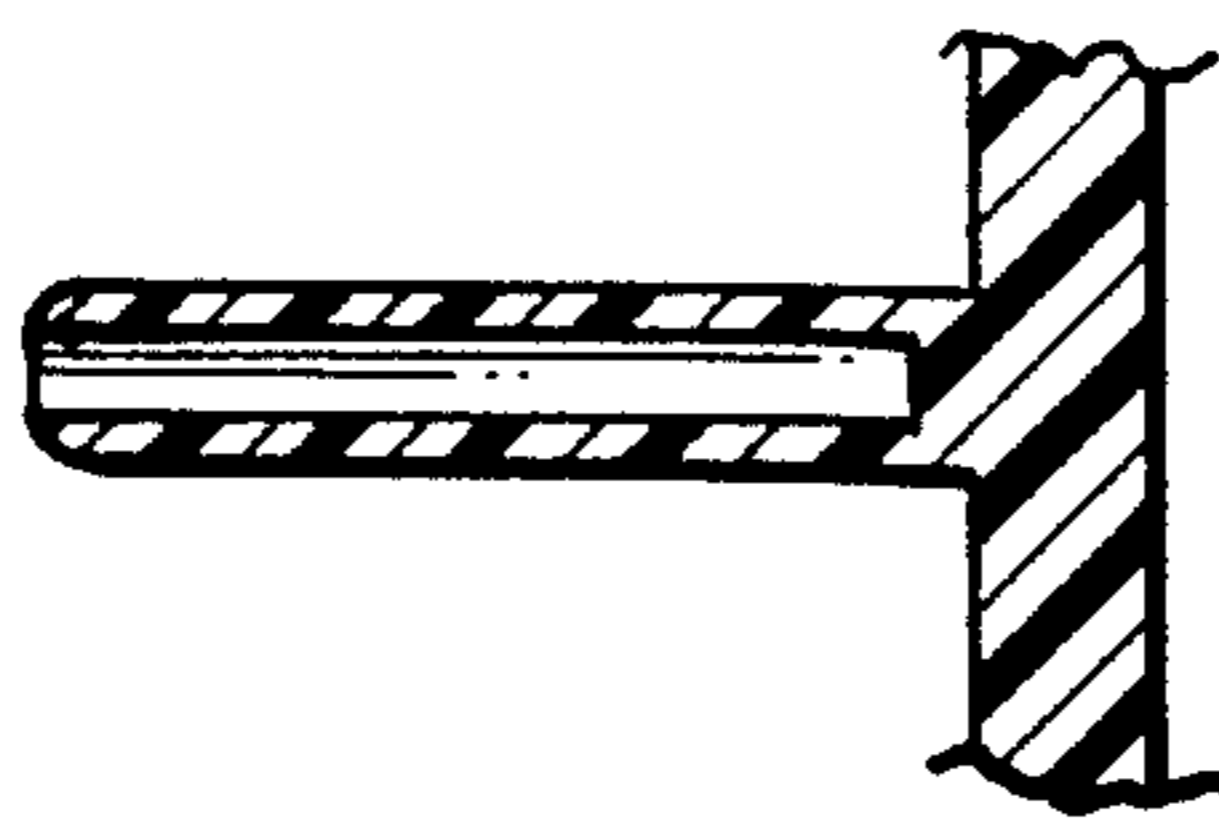

FIG. 6