

[54] **EXPANDED METAL PANEL**

[76] **Inventor: Trevor K. Dutch, 26 Fraser St.,
Narrabri 2390, New South Wales,
Australia**

[**] **Term: 14 Years**

[21] **Appl. No.: 409,916**

[22] **Filed: Aug. 20, 1982**

[30] **Foreign Application Priority Data**

May 26, 1982 [AU] Australia 88813

[52] **U.S. Cl. D25/88; D25/87;
D25/91**

[58] **Field of Search D25/74, 75, 76, 80-92,
D25/48, 52, 53; 52/635, 670, 737, 738, 739;
29/6.1**

[56] **References Cited**

U.S. PATENT DOCUMENTS

D. 262,154 12/1981 Jury D25/89 X
2,329,678 9/1943 Pennington D25/89 X
3,962,763 6/1976 Jury 29/6.1

Primary Examiner—A. Hugo Word
Attorney, Agent, or Firm—Oblon, Fisher, Spivak,
McClelland and Maier

[57] **CLAIM**

The ornamental design for an expanded metal panel, as shown.

DESCRIPTION

FIG. 1 is a perspective view of the design;
FIG. 2 is a top plan view thereof;
FIG. 3 is a front view thereof; and,
FIG. 4 is a side view thereof.

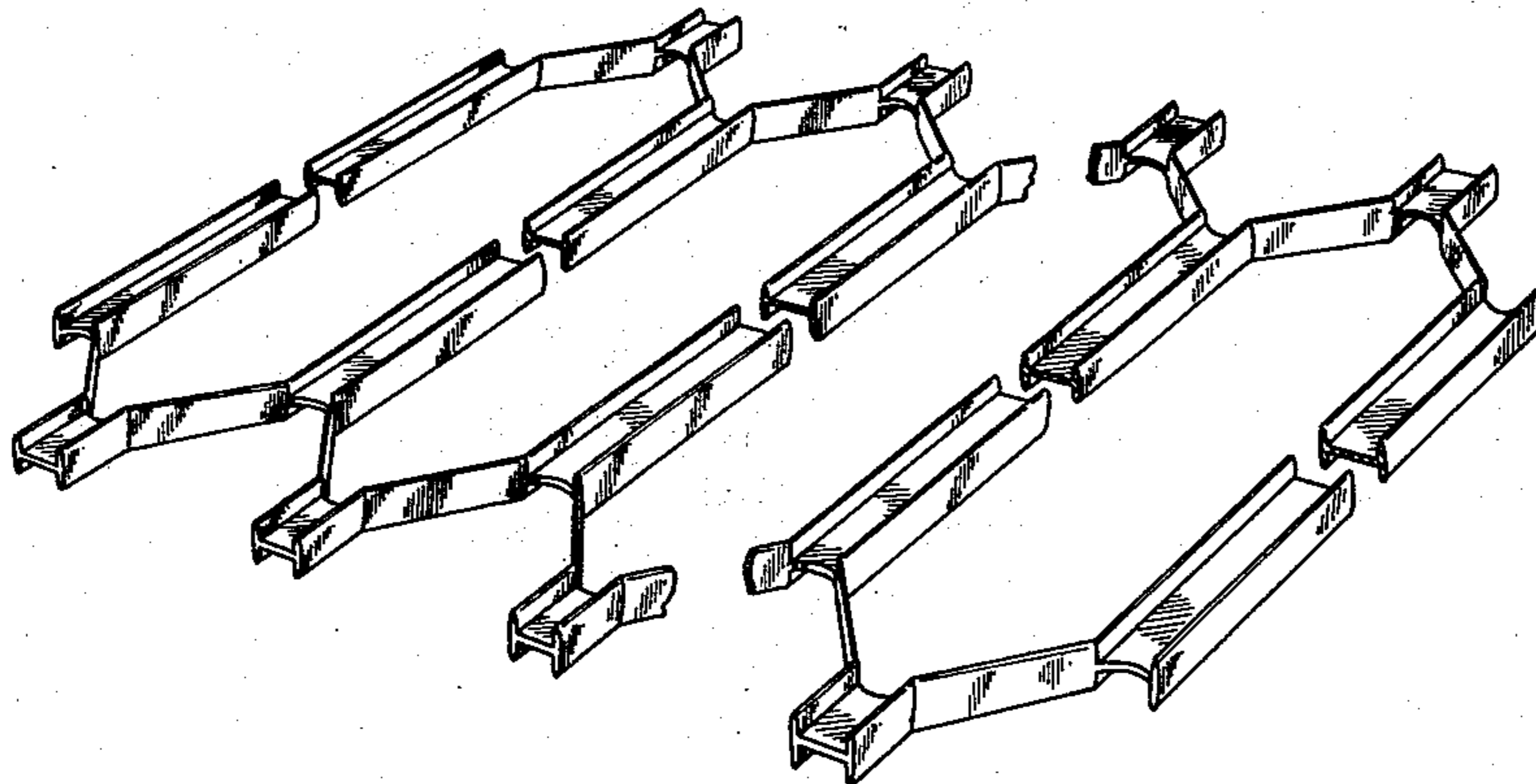

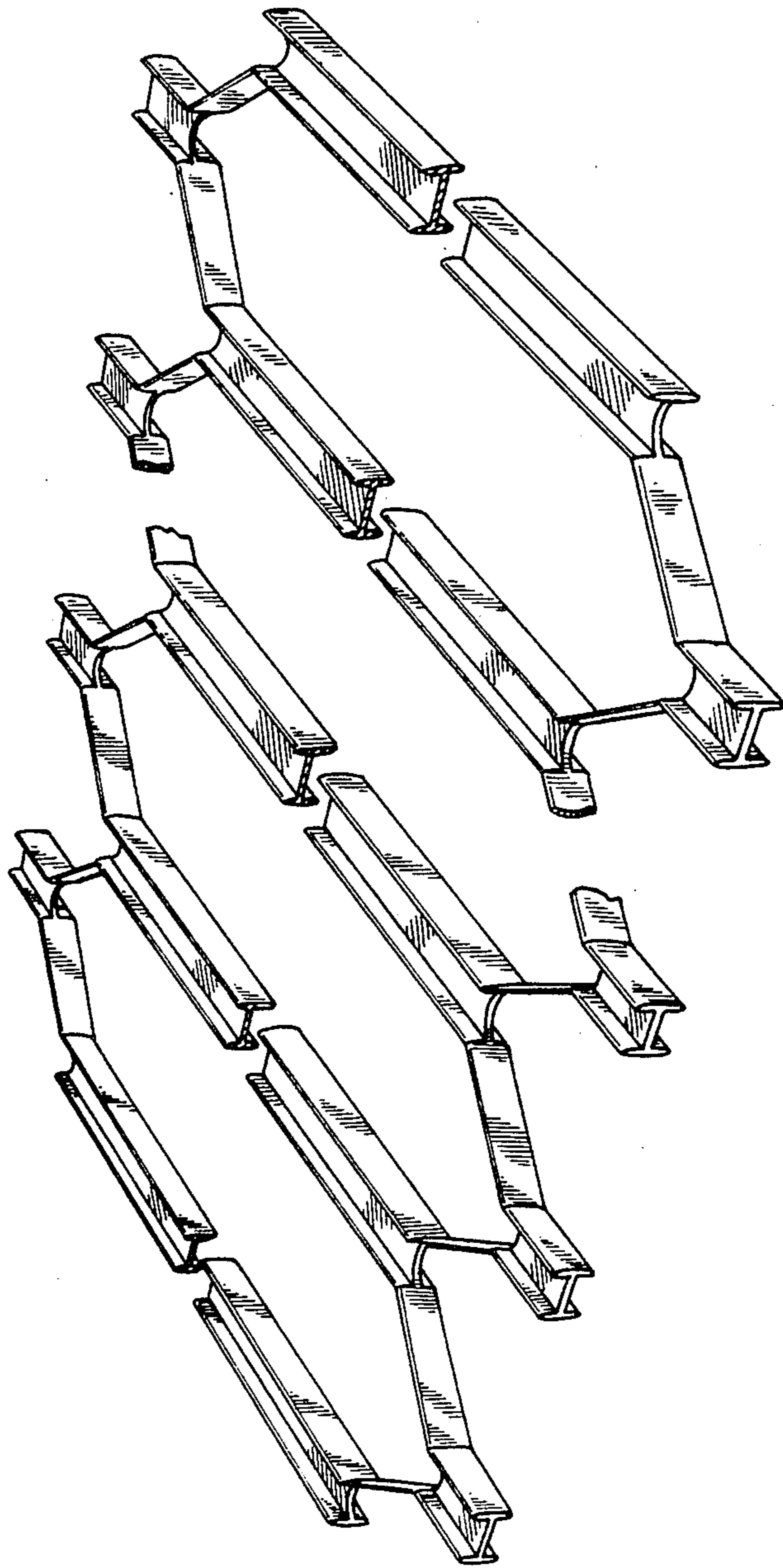

FIG. 1

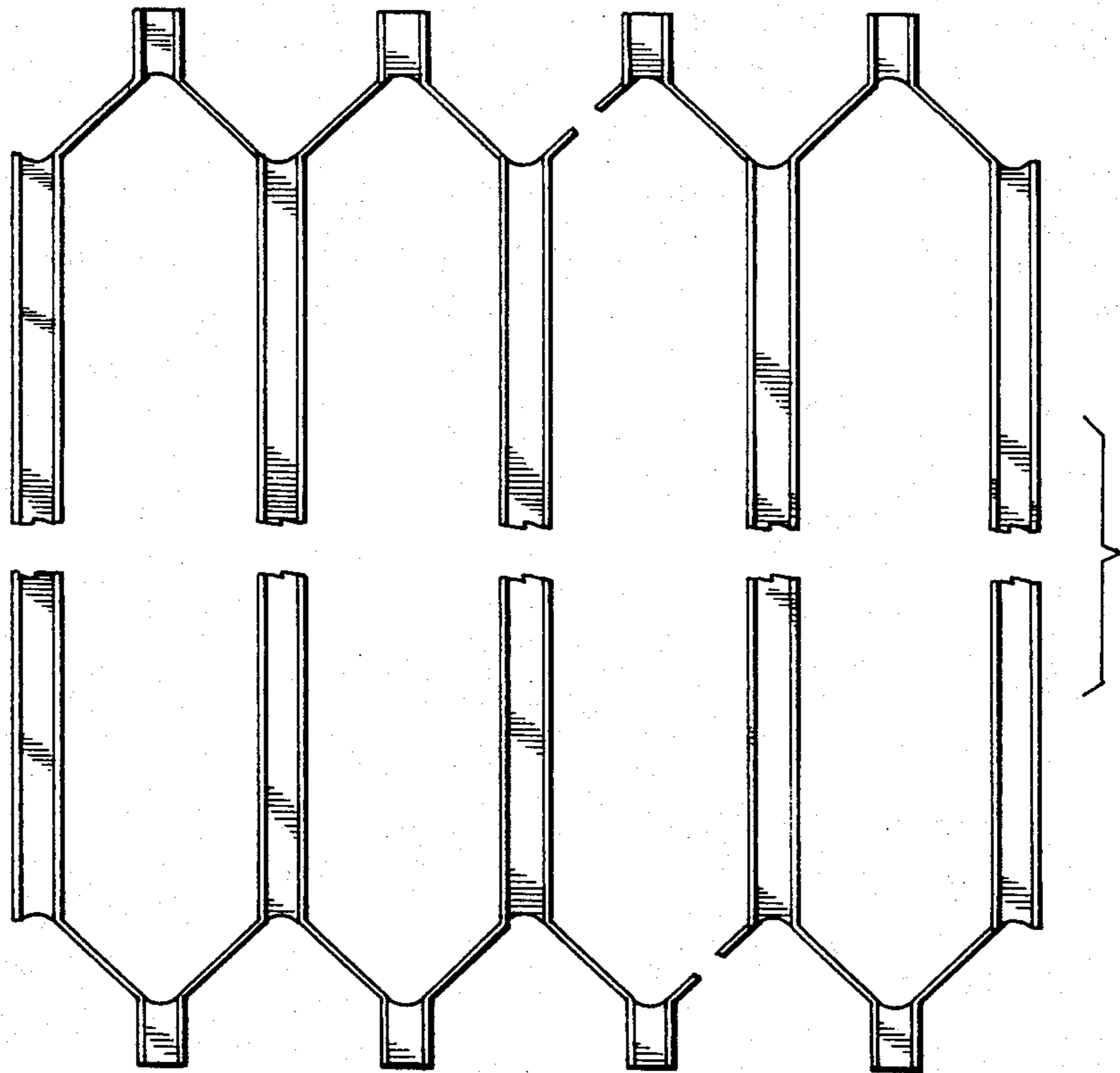

FIG. 2



FIG. 3

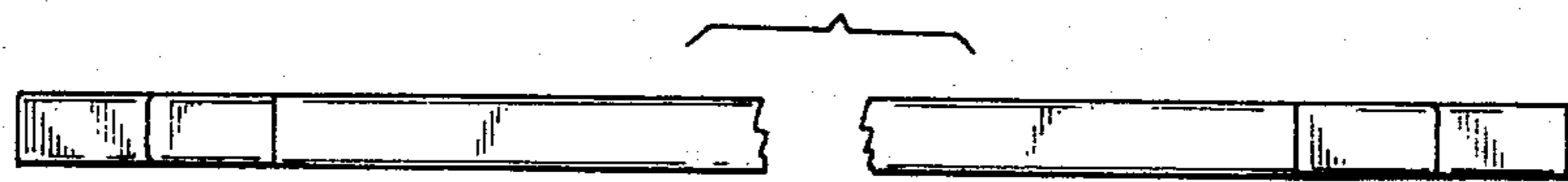

FIG. 4