

[54] JEWELRY EMBELLISHMENT

[75] Inventor: Josef J. Barr, Palm Beach, Fla.
[73] Assignee: Jewelmasters, Inc., Palm Beach, Fla.
[**] Term: 14 Years
[21] Appl. No.: 649,744
[22] Filed: Sep. 12, 1984
[52] U.S. Cl. D11/86; D11/56; D11/81
[58] Field of Search D11/1, 2, 640-643, D11/47, 56, 75, 79, 86, 88, 91, 92; 63/1 R-2, 12-14 G, 18-21, 23, 29 R

1,972,230 11/1877 Shanks .
3,443,398 5/1969 King, Jr. .
4,218,894 9/1980 Tropea 63/29 R
4,443,894 8/1980 Copen .

FOREIGN PATENT DOCUMENTS

2519523 11/1982 France .
2099284 12/1982 United Kingdom .

OTHER PUBLICATIONS

Mademoiselle, 4/1952, p. 59—Heart—Shaped Drop Earrings at right center.

Primary Examiner—Louis S. Zarfes
Attorney, Agent, or Firm—Chares E. Tenko

[56] References Cited

U.S. PATENT DOCUMENTS

D. 173,209 10/1954 Katz D11/56
D. 201,246 9/1981 Epstein .
D. 261,245 10/1981 Epstein .
D. 261,247 10/1981 Epstein .
263,755 9/1882 Bauerman .
D. 264,060 4/1982 Musillo .
D. 265,178 6/1982 Musillo .
D. 265,179 6/1982 Musillo .
D. 265,300 7/1982 Musillo .
D. 273,371 4/1984 Bulgari D11/56

[57] CLAIM

The ornamental design for a jewelry embellishment, substantially shown and described.

DESCRIPTION

FIG. 1 is a front elevational view of a jewelry embellishment showing my new design;
FIG. 2 is a side elevational view thereof, the opposite side being symmetrical;
FIG. 3 is a rear elevational view thereof;
FIG. 4 is a top plan view thereof;
FIG. 5 is a bottom plan view thereof.

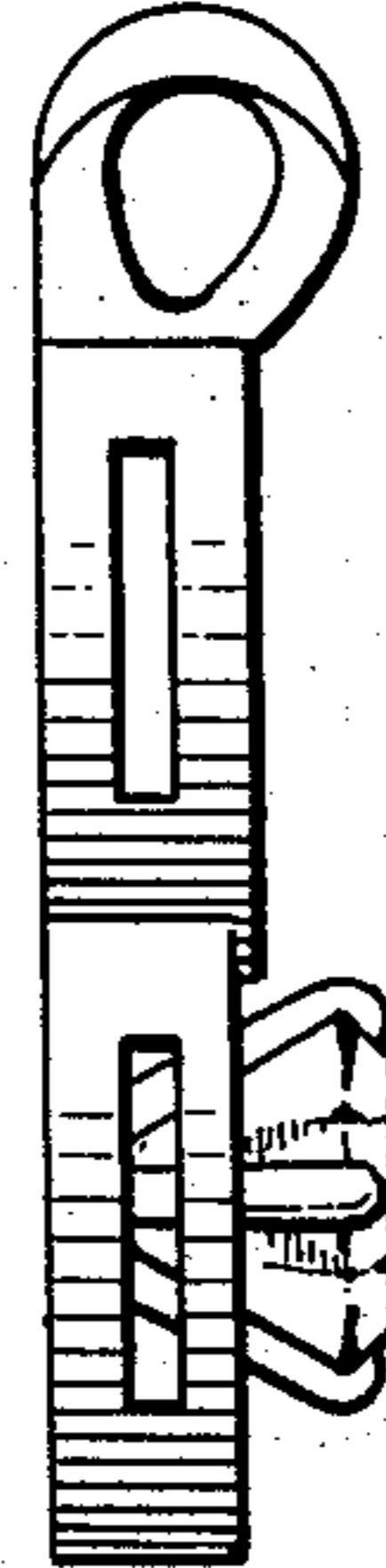
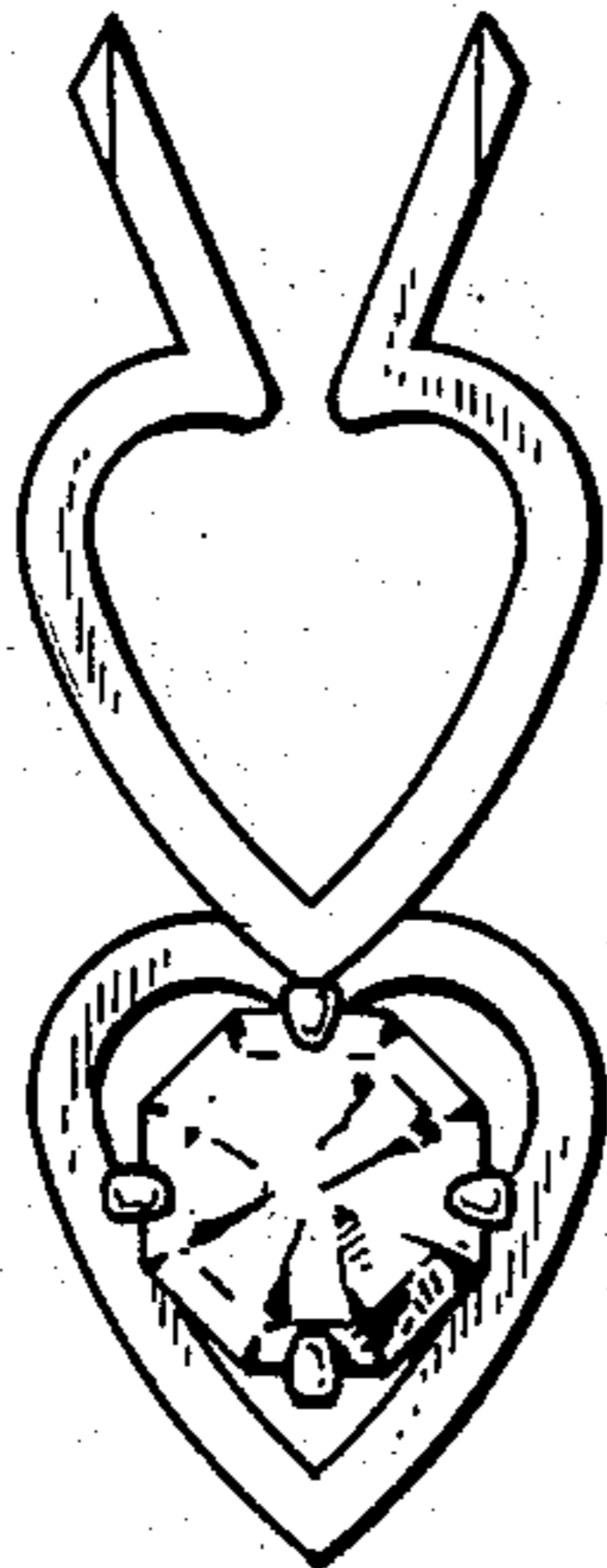

FIG. 1.

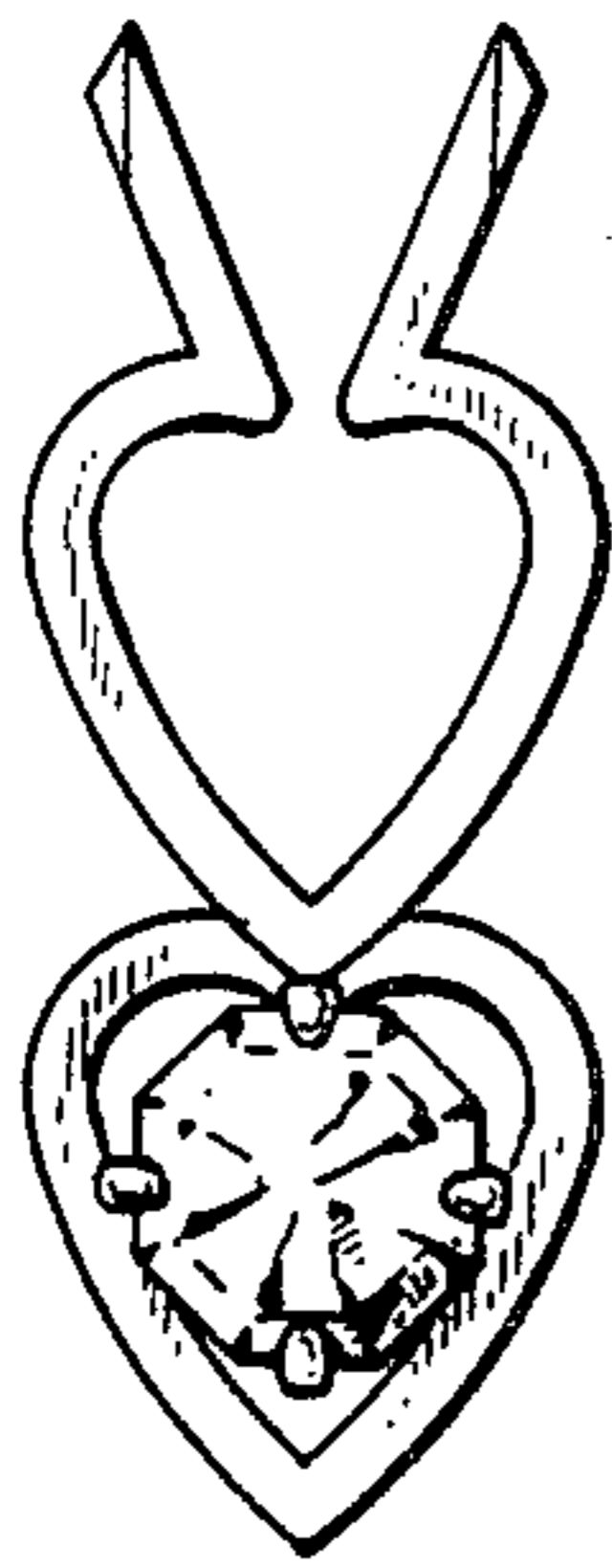

FIG. 2.

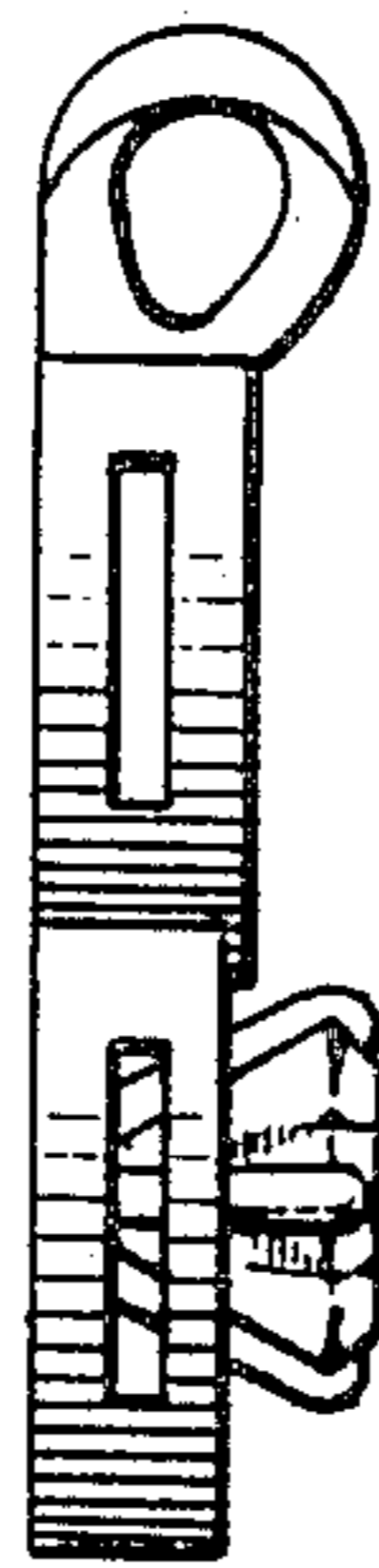

FIG. 3.

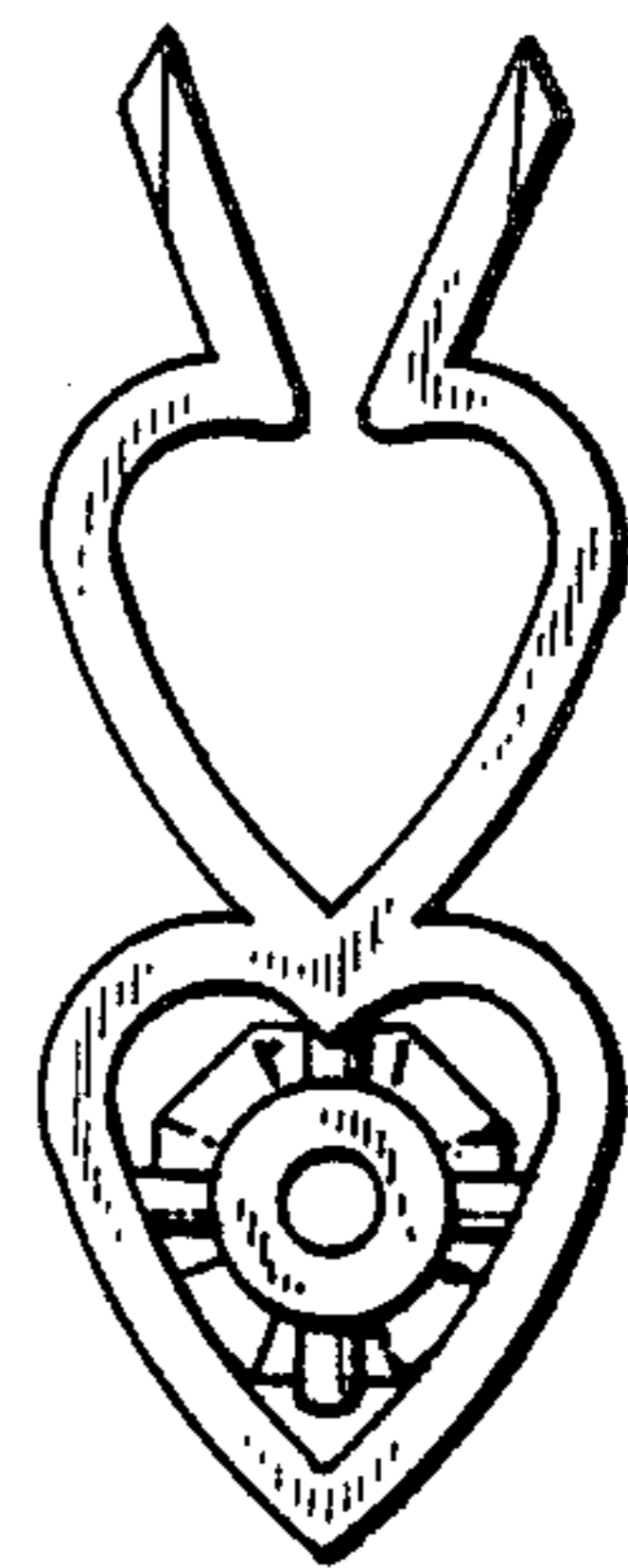

FIG. 4.

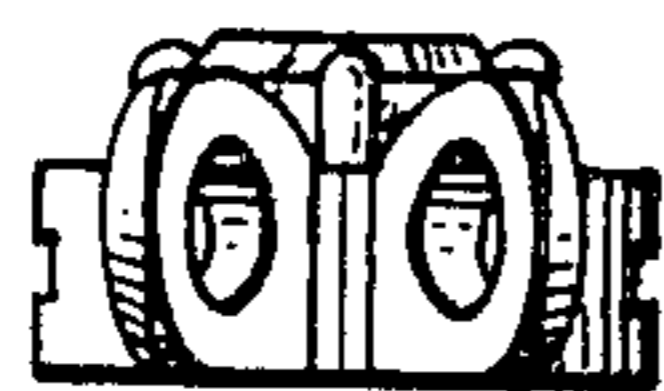

FIG. 5.

