

[54] BICYCLE SEAT COVER

[76] Inventor: Thomas C. Silva, 1312 Missouri St., San Diego, Calif. 92109

[\*\*] Term: 14 Years

[21] Appl. No.: 455,189

[22] Filed: Jan. 3, 1983

[52] U.S. Cl. .... D6/354

[58] Field of Search ..... D6/354; 297/214, 219, 297/195

[56] References Cited

U.S. PATENT DOCUMENTS

D. 156,322 12/1949 Crane et al. .... D6/354

Primary Examiner—James M. Gandy  
Attorney, Agent, or Firm—Charmasson & Holz

[57] CLAIM

The ornamental design for bicycle seat cover, as shown and described.

DESCRIPTION

FIG. 1 is a perspective view of a bicycle seat cover showing my new design;  
FIG. 2 is a bottom plan view thereof;  
FIG. 3 is a right side elevational view thereof, the left side view being substantially a mirror image of the right side view;  
FIG. 4 is a front elevational view thereof; and  
FIG. 5 is a back elevational view thereof.

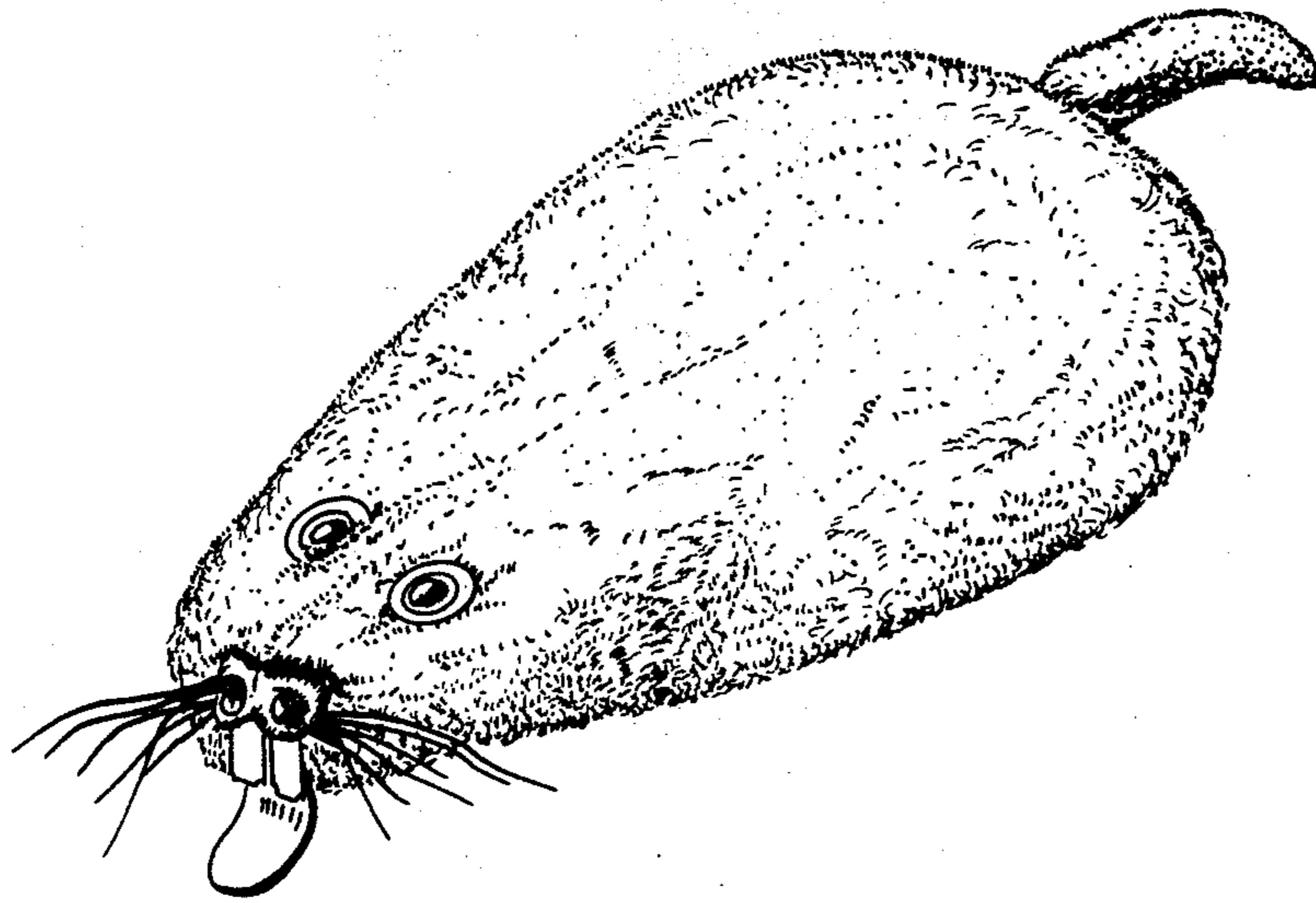

FIG. 1

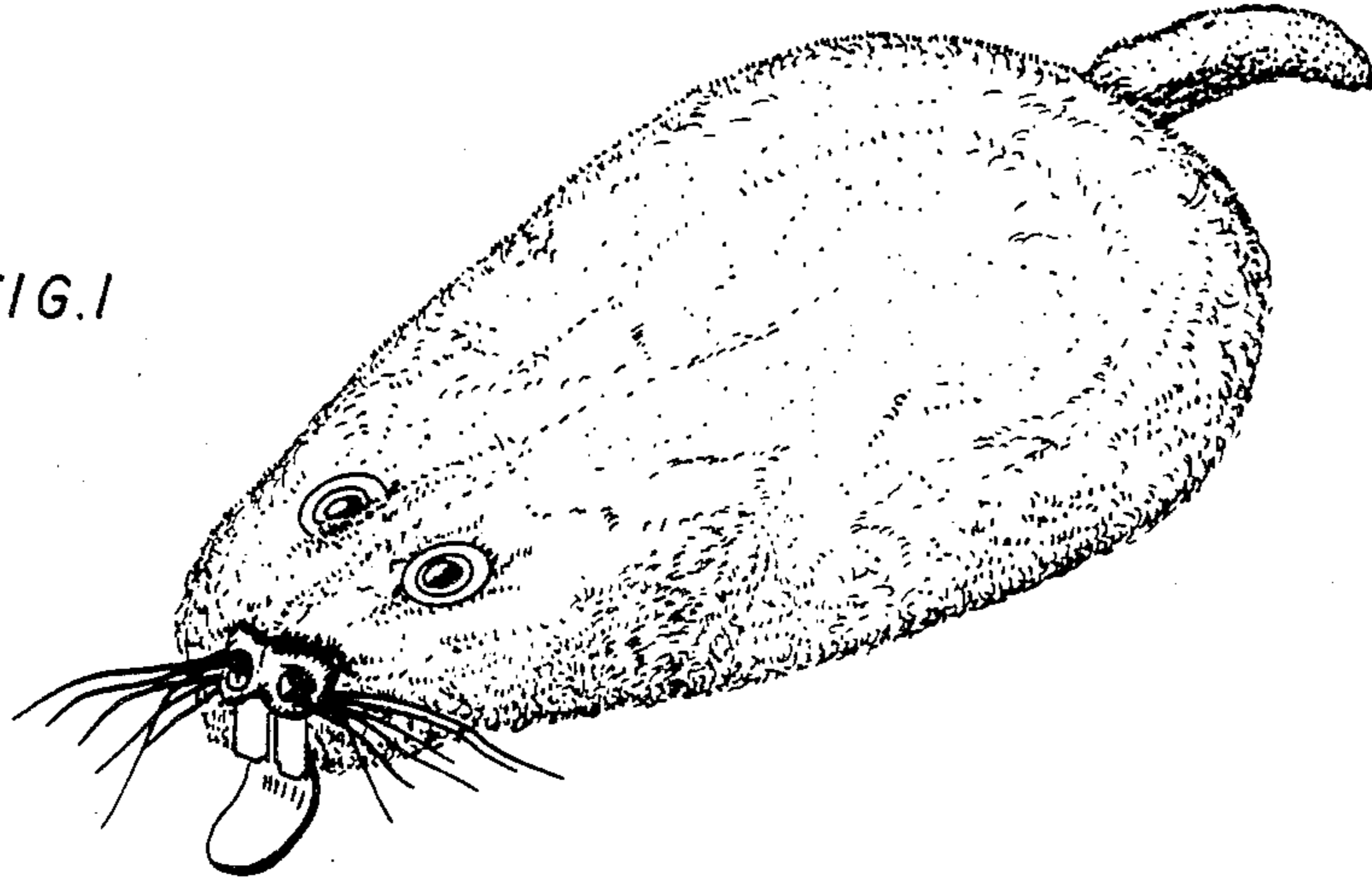

FIG. 2

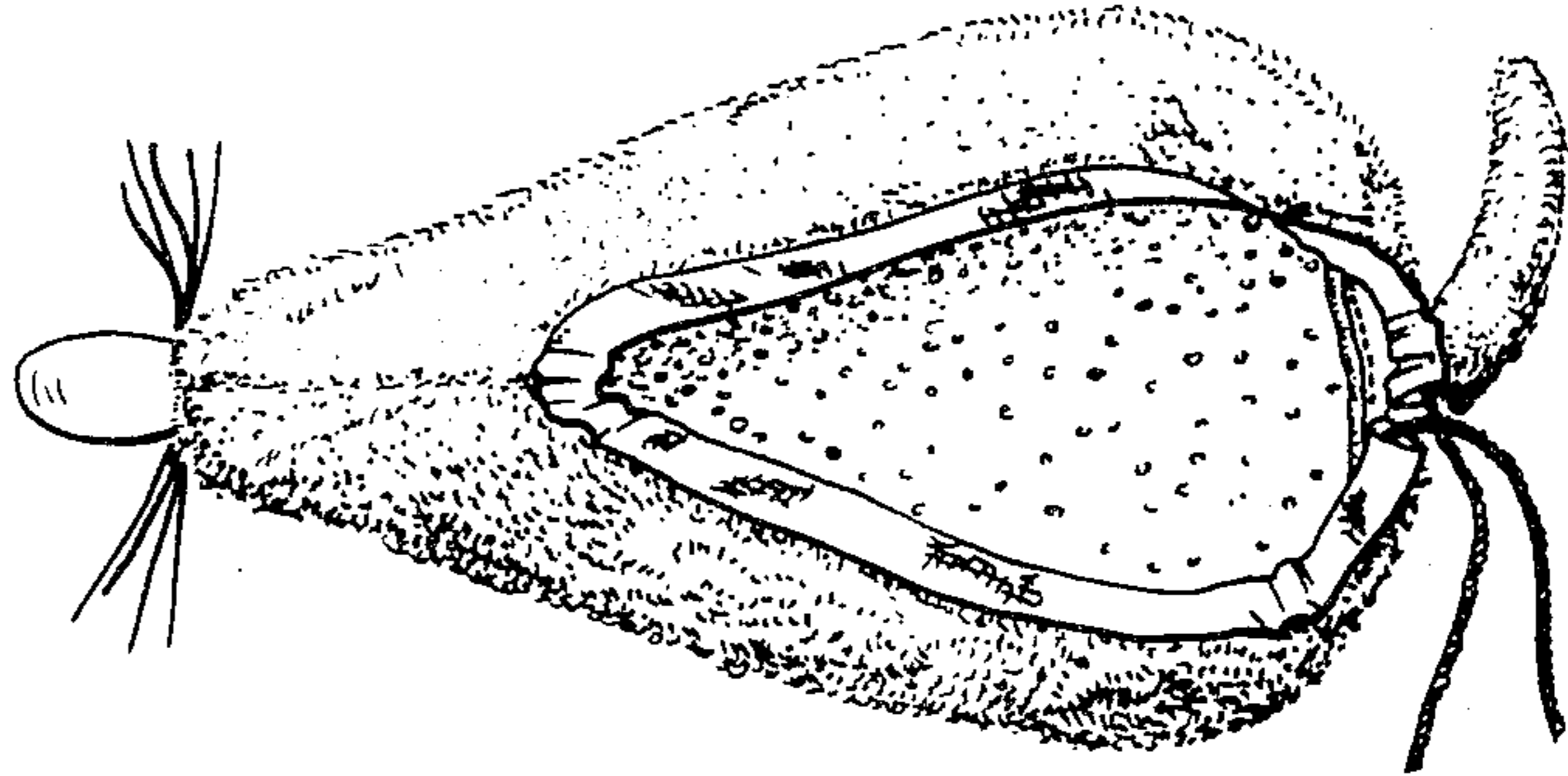

FIG. 3

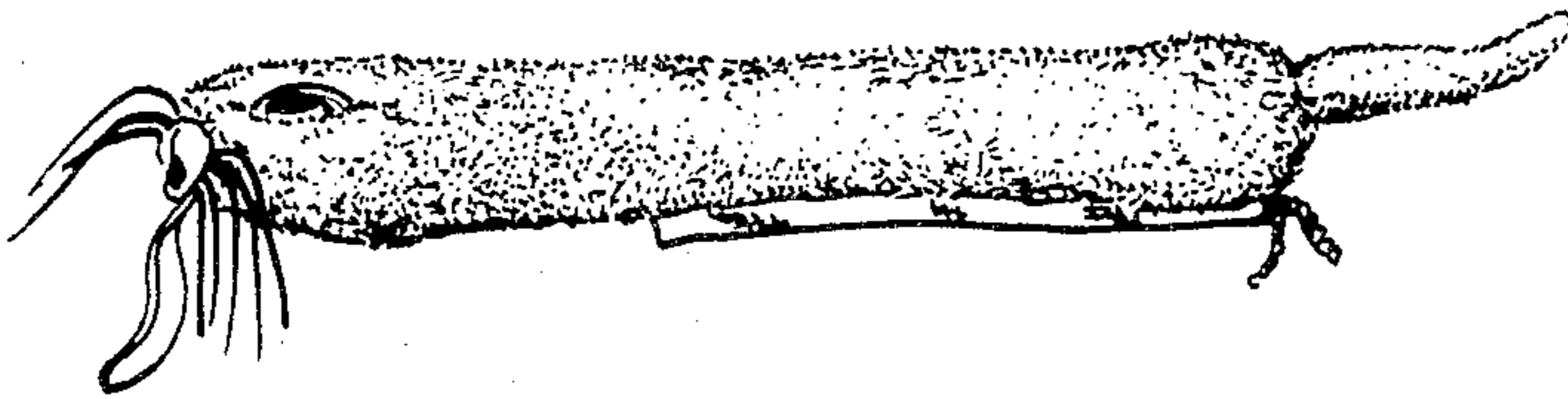

FIG. 4

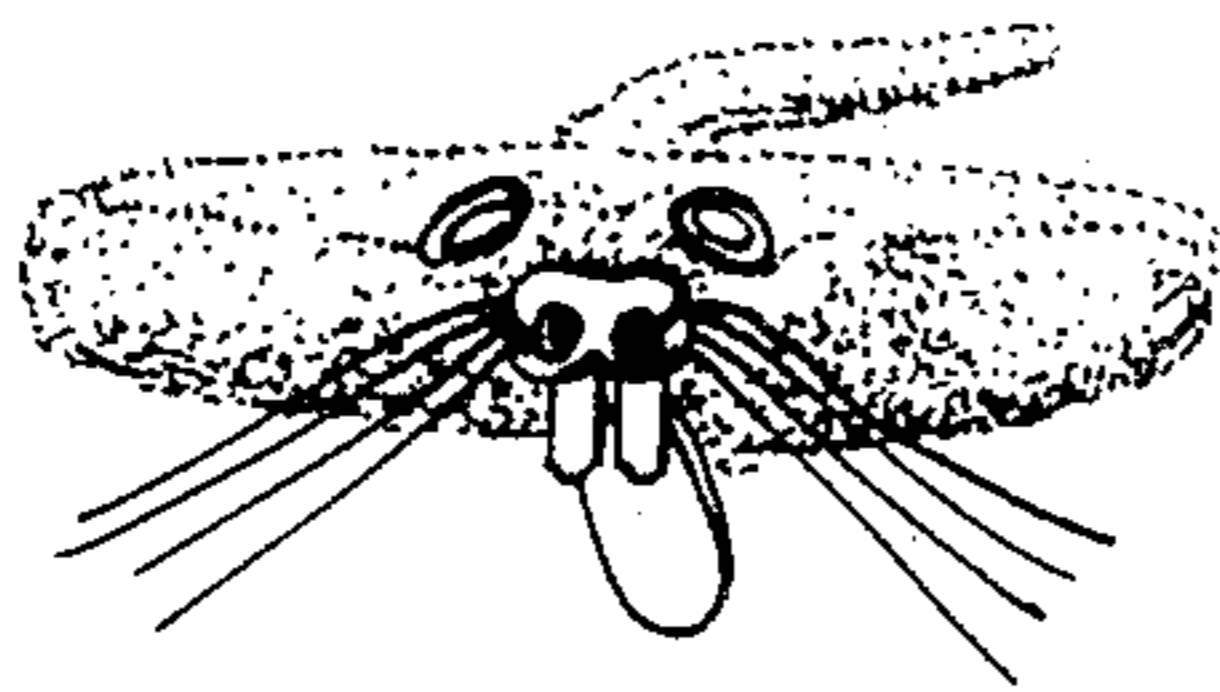

FIG. 5

