

[54] MOTHER'S NURSING BIB

3,423,761 1/1969 Nickerson 2/104 X

[76] Inventors: **Bonnie H. Colberg**, 133 Morehead Dr.; **Kathy E. Ellis**, 3902 Willow Wood Rd., both of Martinez, Ga. 30907

[**] Term: **14 Years**

[21] Appl. No.: **481,493**

[22] Filed: **Apr. 1, 1983**

[52] U.S. Cl. **D2/226; D2/25; D2/210**

[58] Field of Search **D2/25, 225, 226, 229, D2/210, 146; 2/49 R, 104**

[56] **References Cited**

U.S. PATENT DOCUMENTS

- D. 115,066 5/1939 Fadie D2/226
- 1,391,121 9/1921 Keppel D2/226

OTHER PUBLICATIONS

Vogue Patterns 4-82 Catalog, pp. 3673, 3680, Blouses in View "C".

Primary Examiner—Jane E. Corrigan
Attorney, Agent, or Firm—Jones & Askew

[57] **CLAIM**

The ornamental design for a mother's nursing bib, substantially as shown and described.

DESCRIPTION

FIG. 1 is a front perspective view of a mother's nursing bib showing our new design;
 FIG. 2 is a plan view of the bib in flattened condition;
 FIG. 3 is a side elevational view thereof;
 FIG. 4 is a top plan view thereof; and
 FIG. 5 is a bottom plan view thereof.

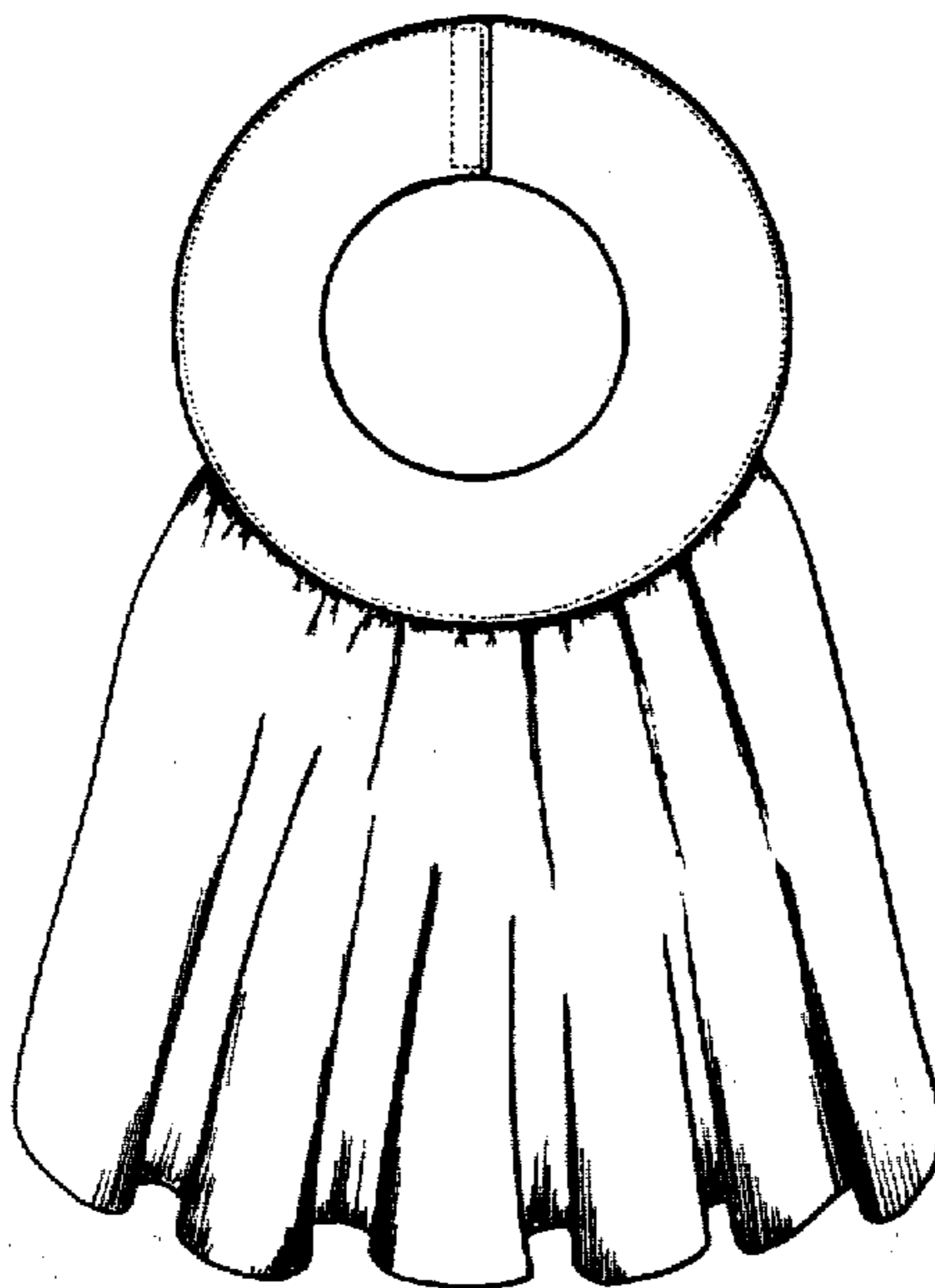

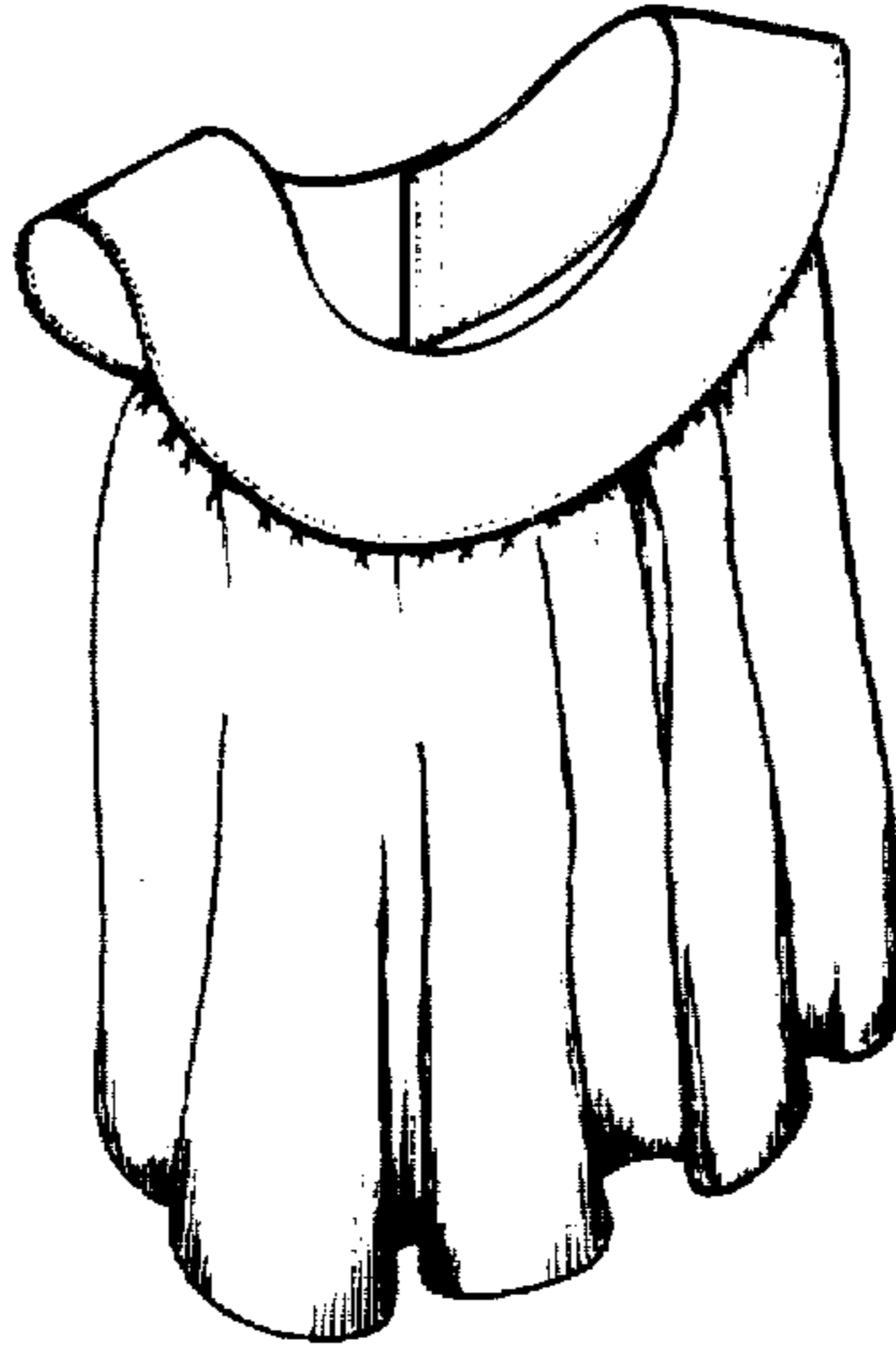

FIG 1



FIG 4

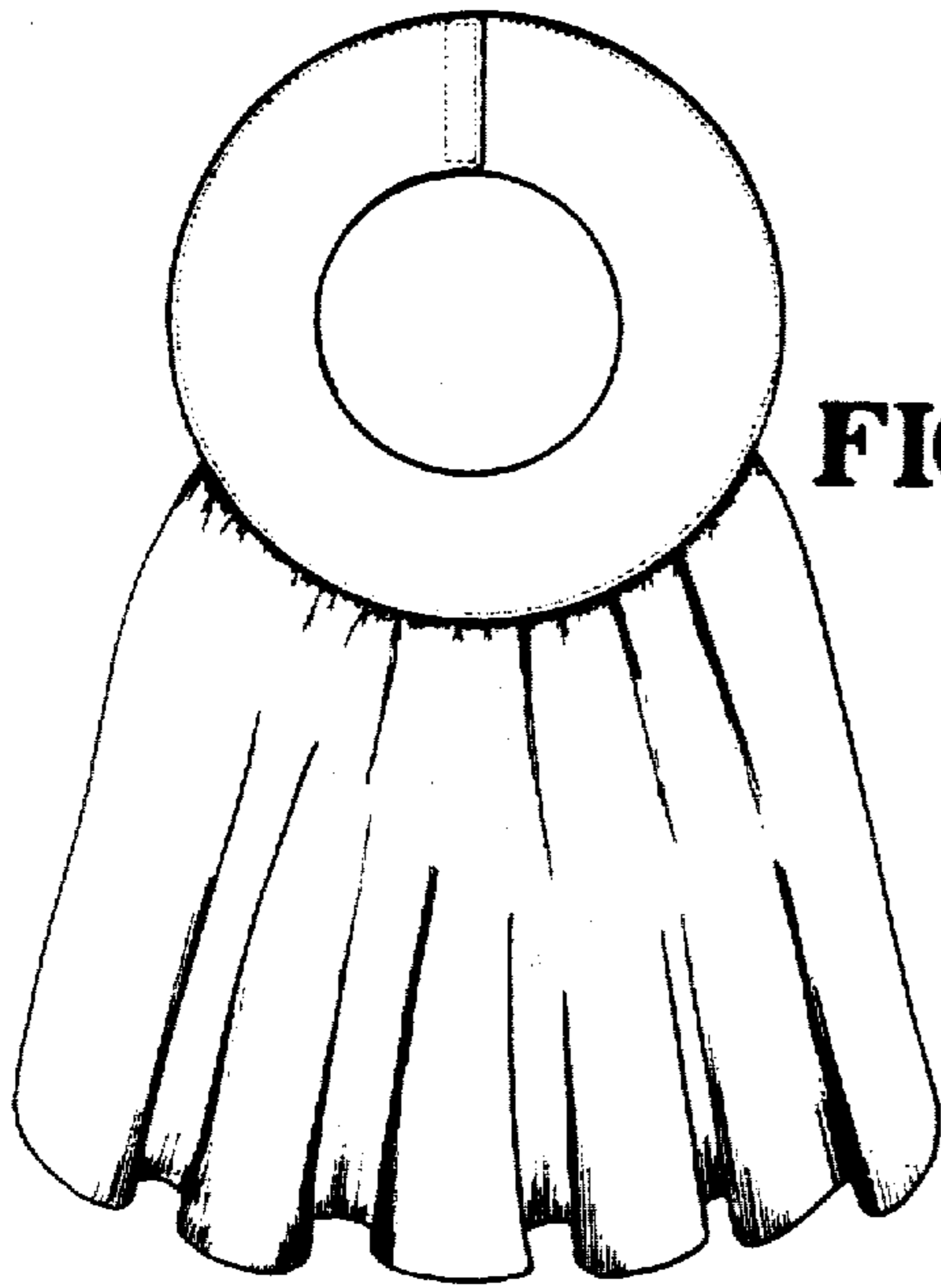

FIG 2

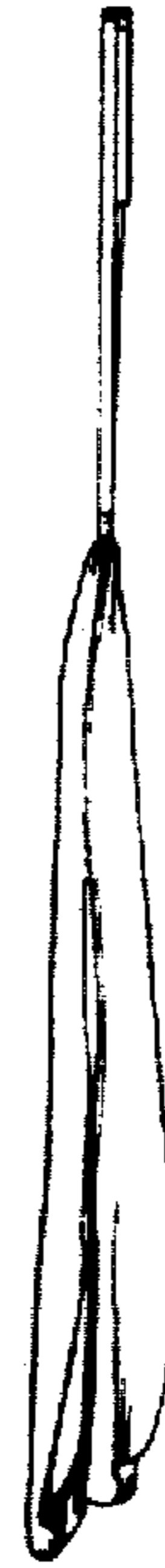

FIG 3



FIG 5