

[54] MOTORCYCLE ENGINE HEAD

[75] Inventor: William G. Davidson, Elm Grove, Wis.

[73] Assignee: Harley-Davidson Motor Co., Inc., Milwaukee, Wis.

[**] Term: 14 Years

[21] Appl. No.: 538,228

[22] Filed: Oct. 3, 1983

[52] U.S. Cl. D15/5

[58] Field of Search D15/5; D12/110

[56] References Cited

U.S. PATENT DOCUMENTS

- D. 31,412 8/1899 Mayhew D15/5
- D. 35,540 12/1901 Olds D15/5

OTHER PUBLICATIONS

Yamaha D7.360 brochure.

Primary Examiner—Wallace R. Burke
Assistant Examiner—Lynn Wilder

[57] CLAIM

The ornamental design for a motorcycle engine head, as shown and described.

DESCRIPTION

FIG. 1 is a front elevational view of a motorcycle engine head showing my new design;
 FIG. 2 is a top plan view thereof taken along the line 2—2 of FIG. 1;
 FIG. 3 is a bottom plan view thereof taken along the line 3—3 of FIG. 1;
 FIG. 4 is a side elevation view thereof taken along the line 4—4 of FIG. 1;
 FIG. 5 is a side elevation view thereof taken along the line 5—5 of FIG. 1; and,
 FIG. 6 is a rear elevation view thereof taken along the line 6—6 of FIG. 5;
 FIG. 7 is a bottom perspective view thereof;
 FIG. 8 is a top perspective view thereof.

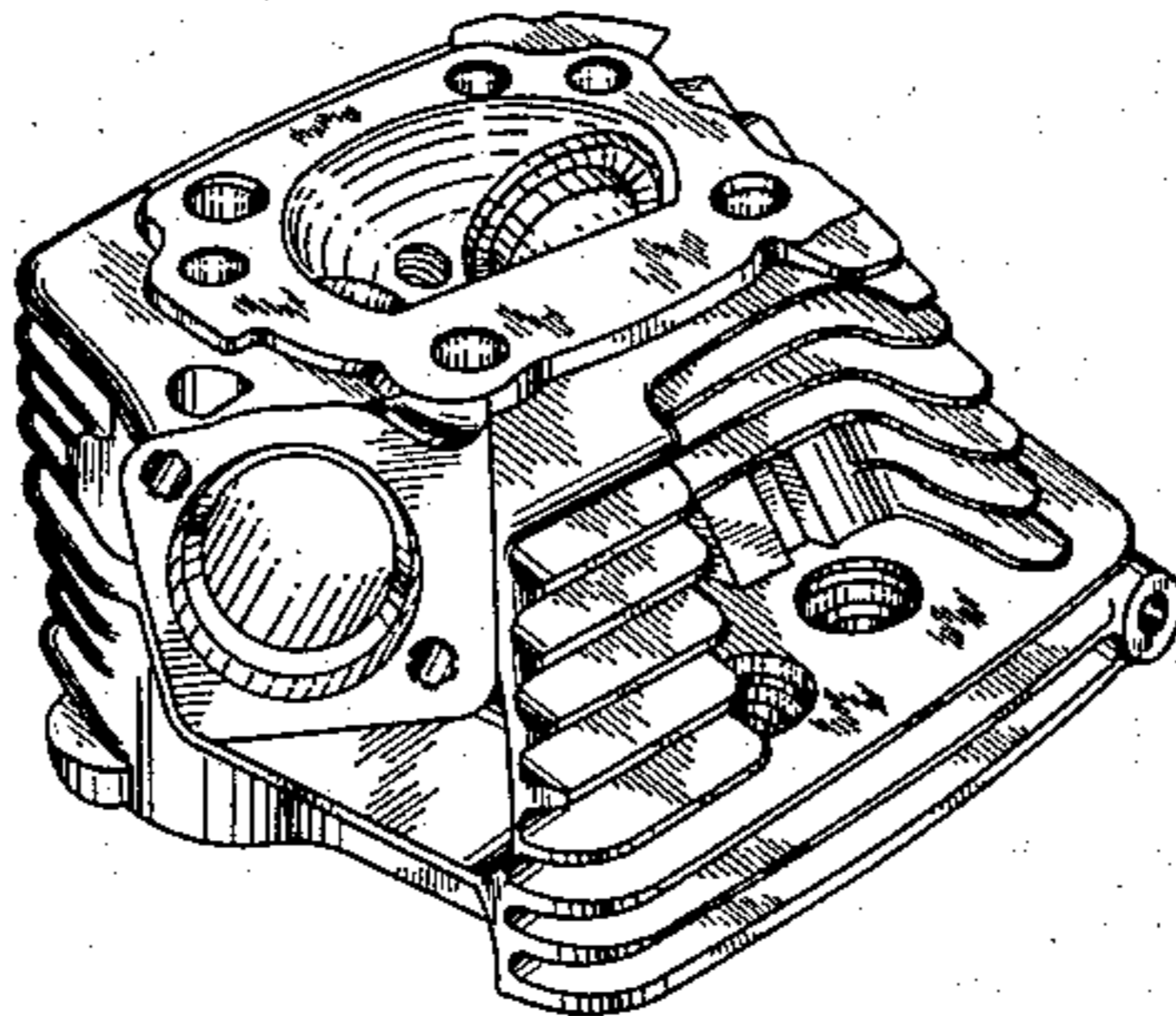
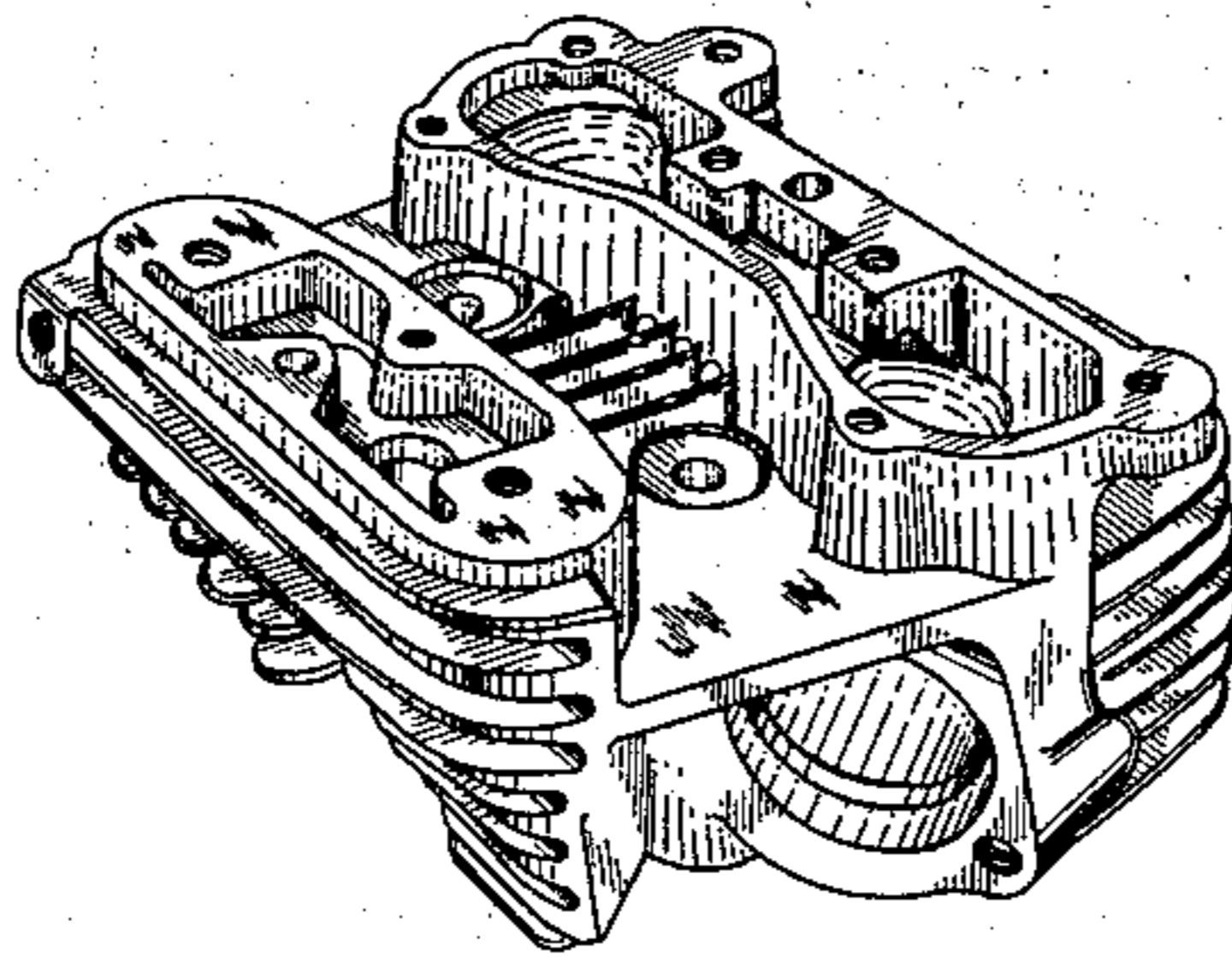

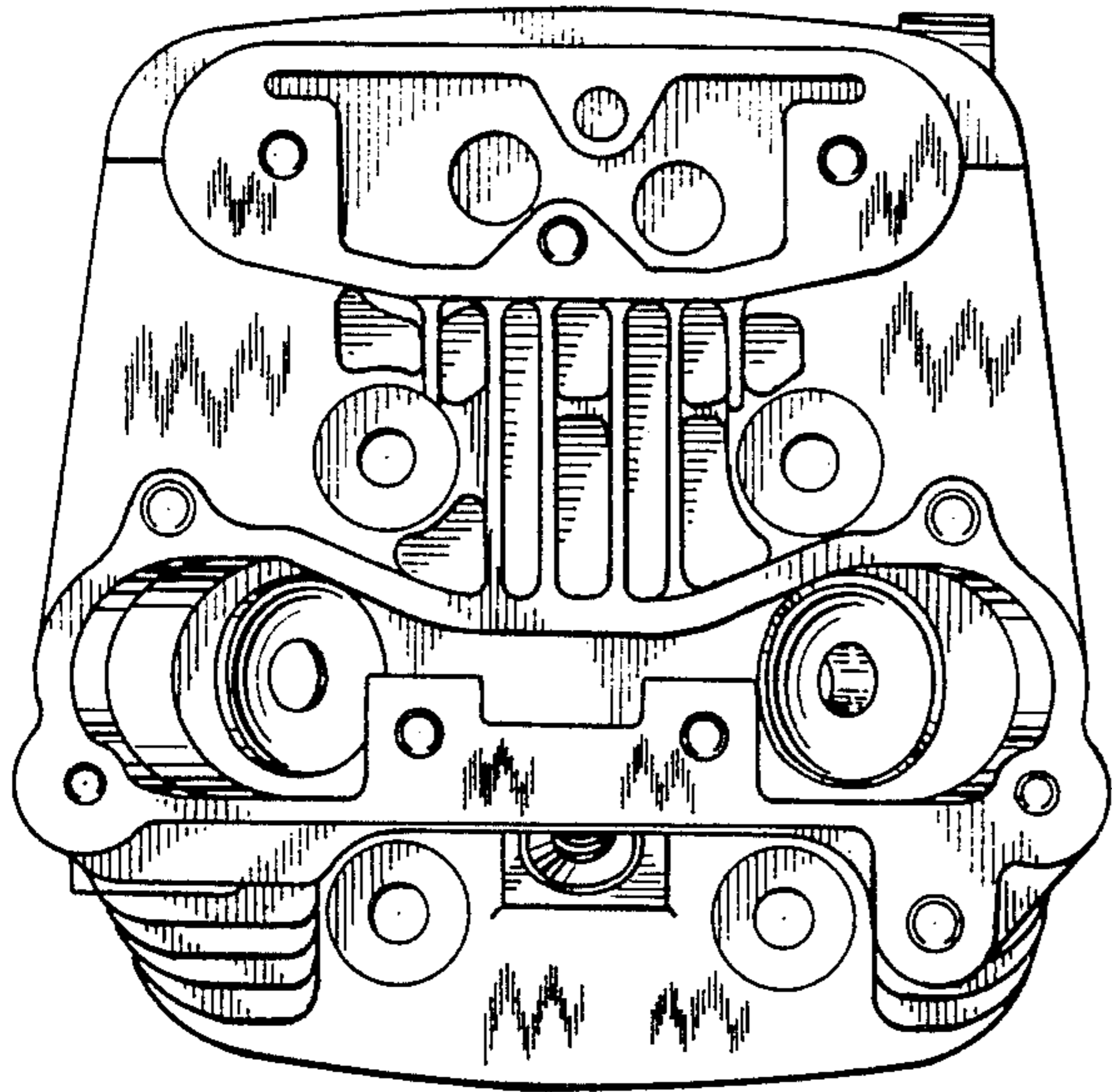

Fig. 2

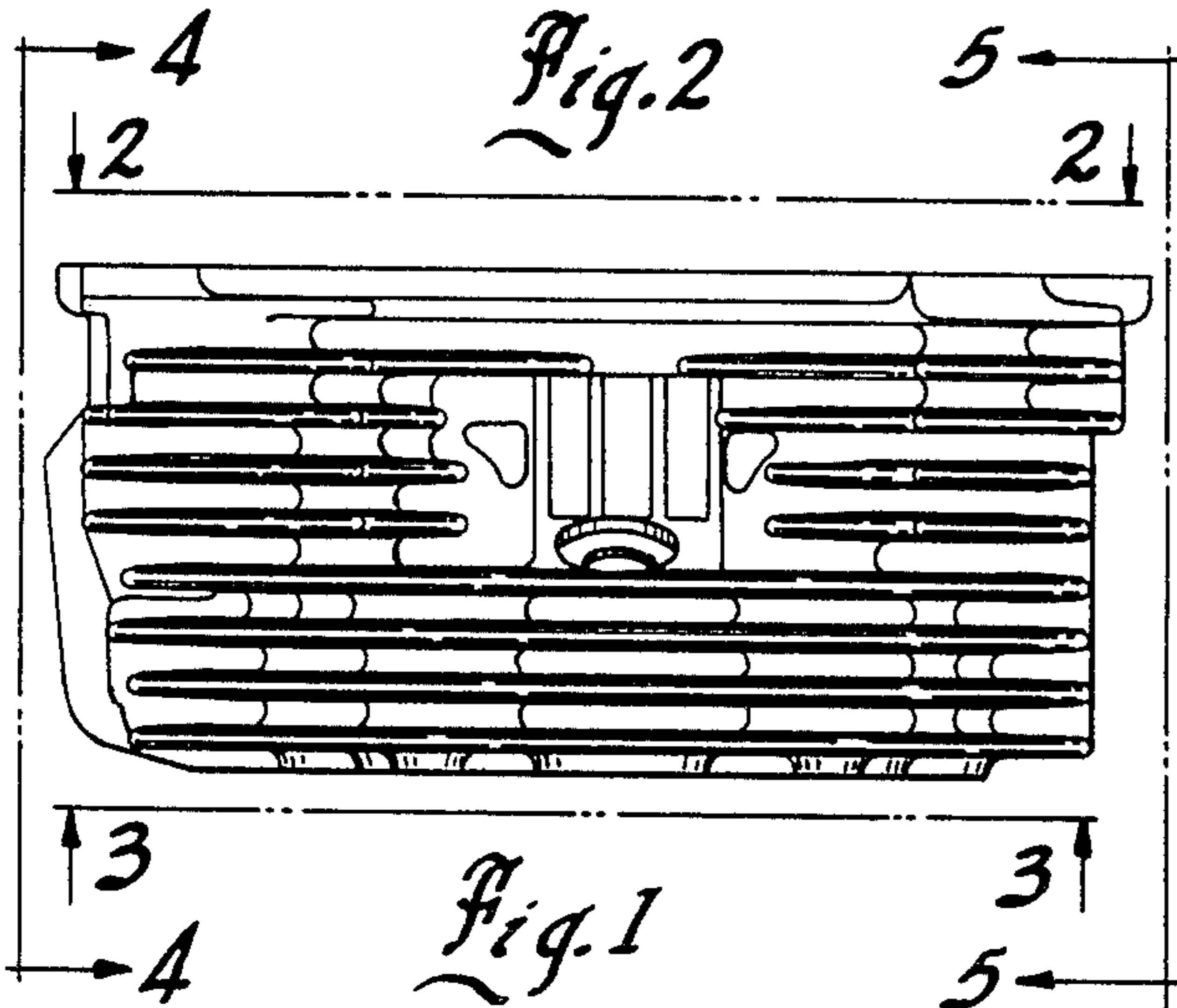

Fig. 1

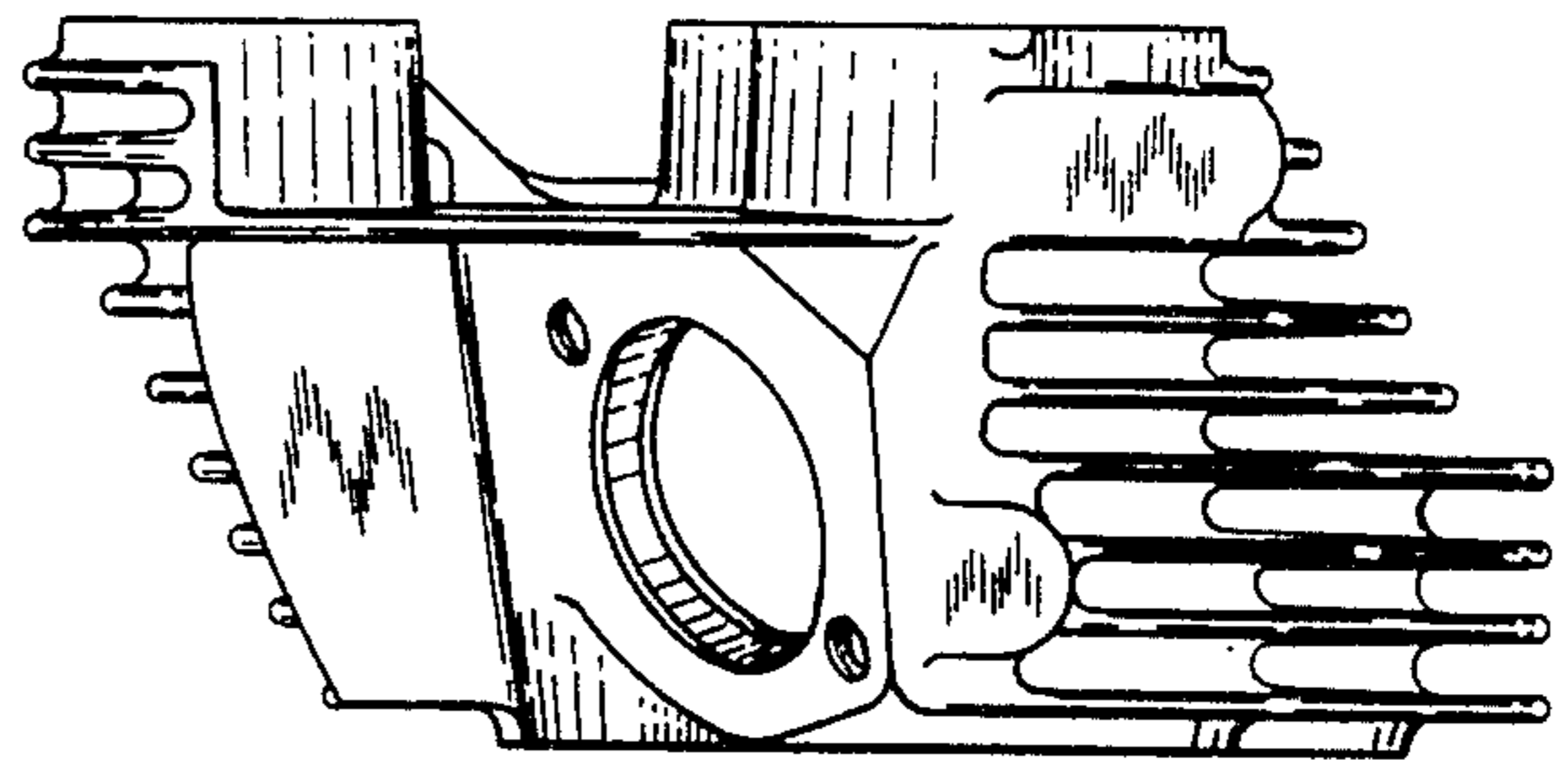

Fig. 4

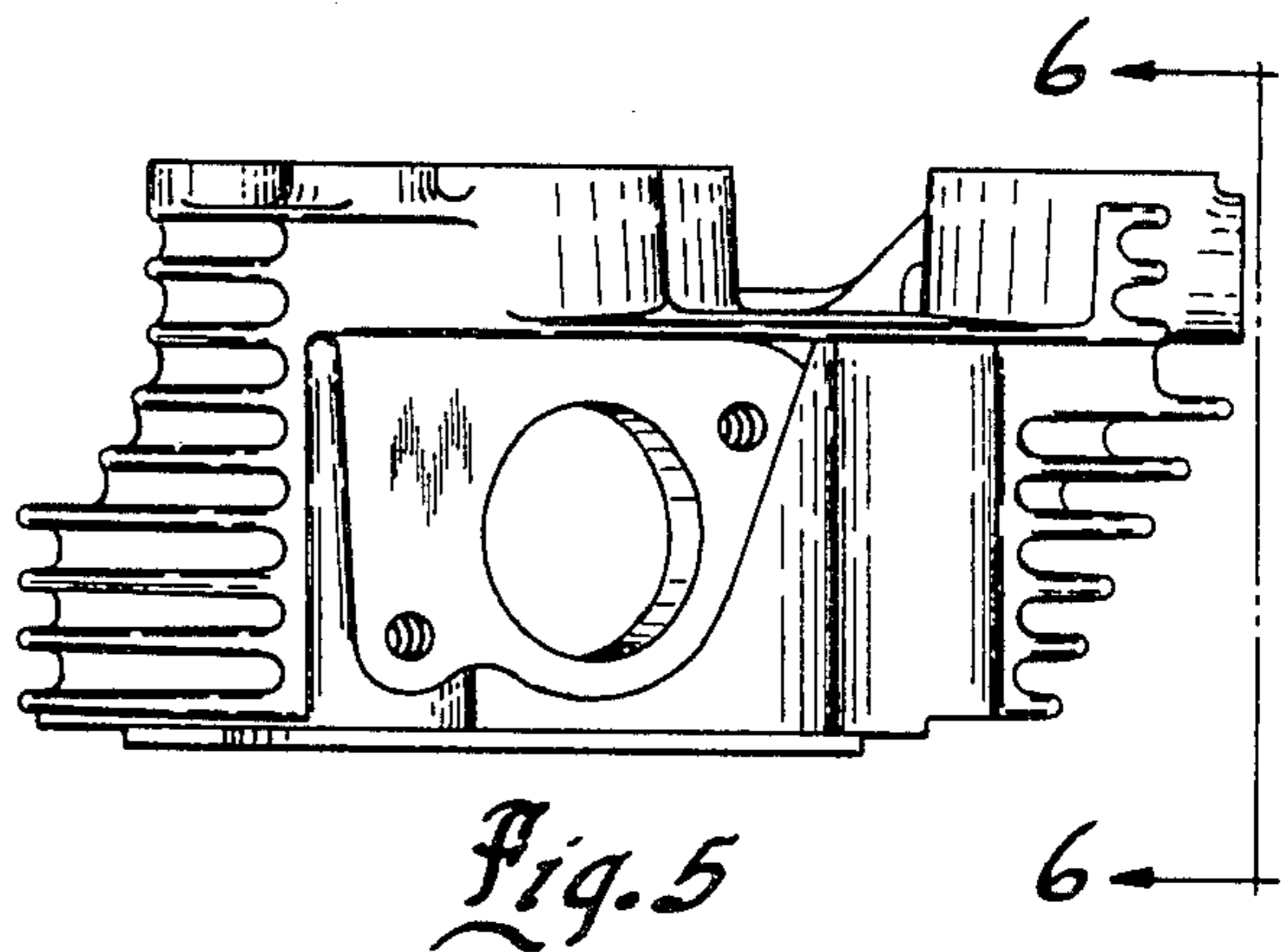

Fig. 5

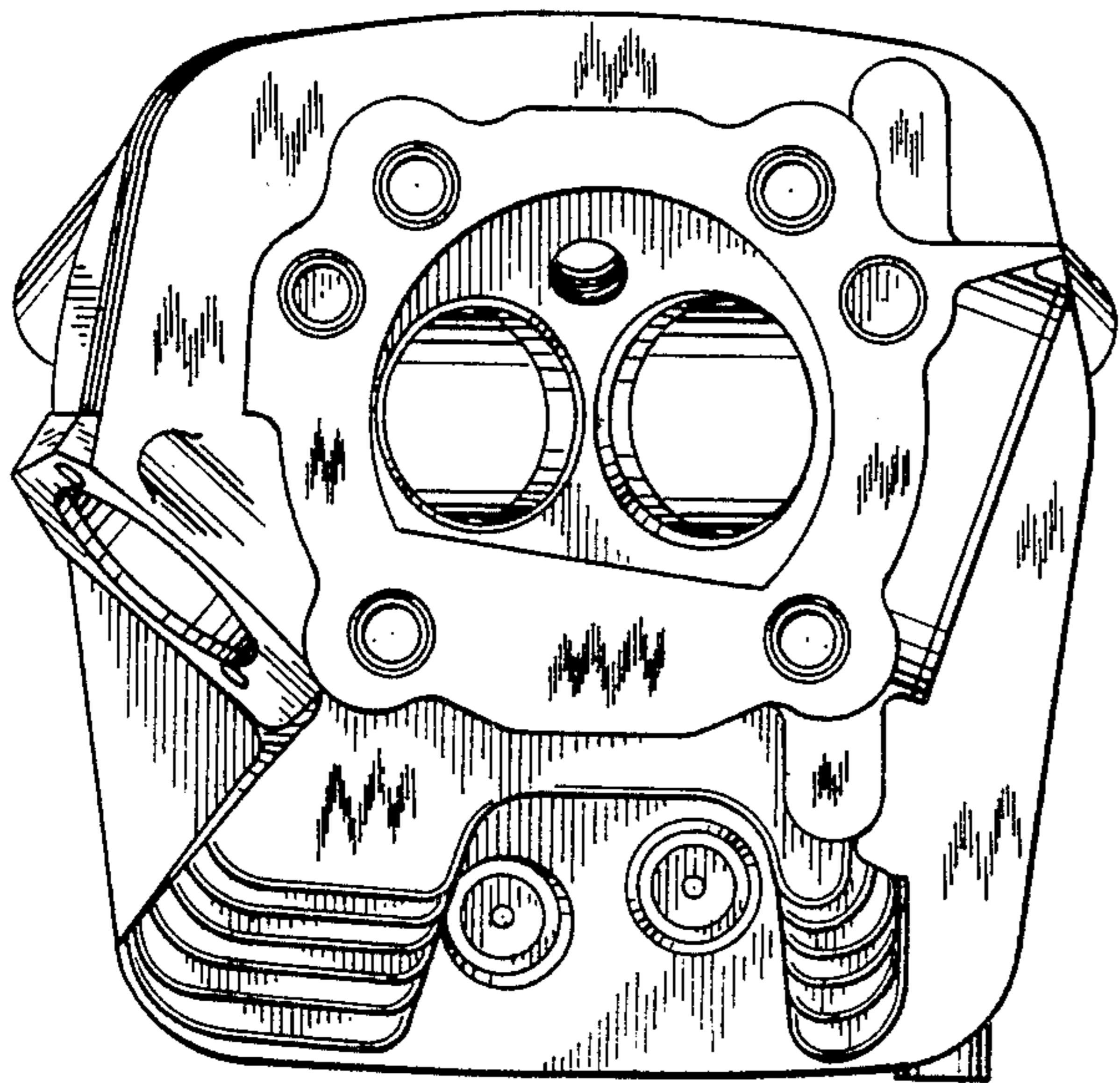

Fig. 3

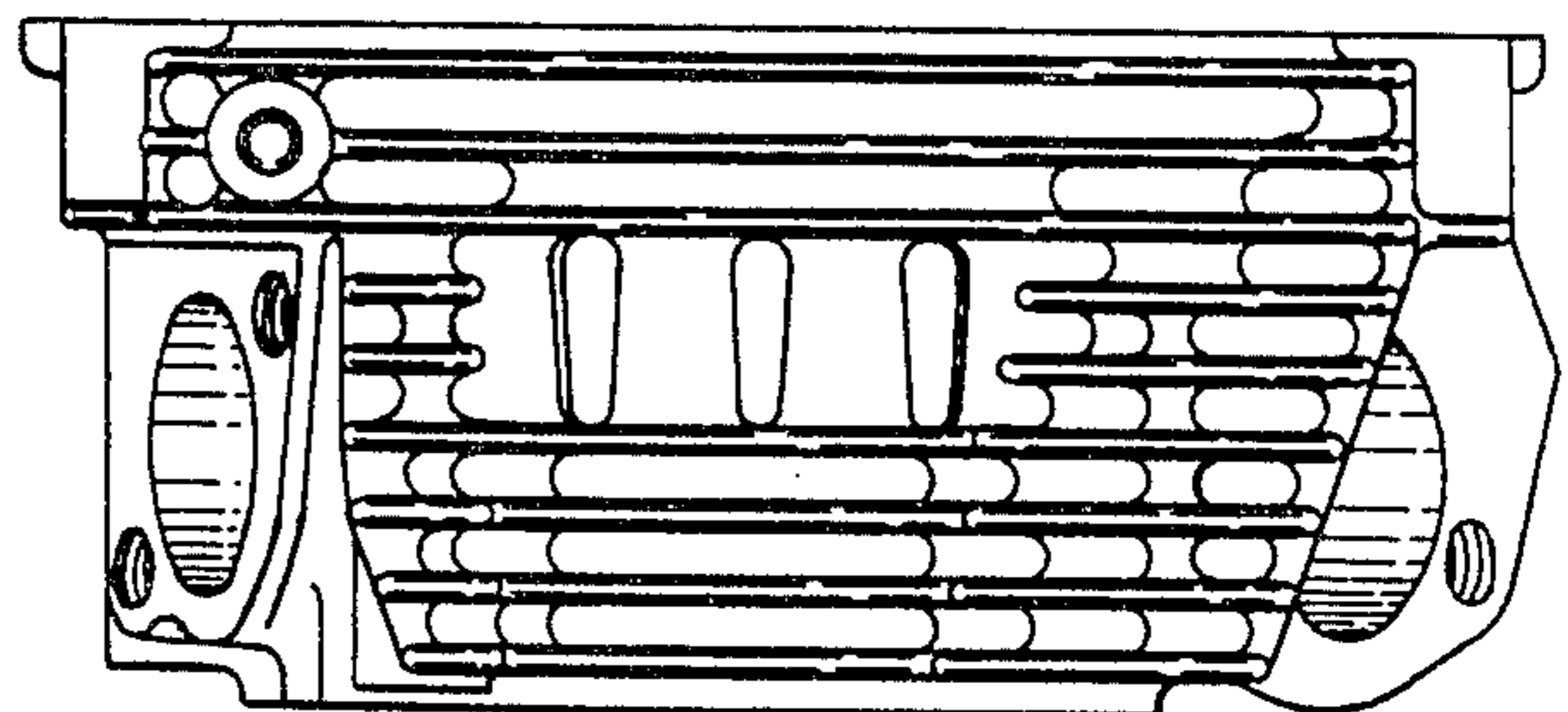

Fig. 6

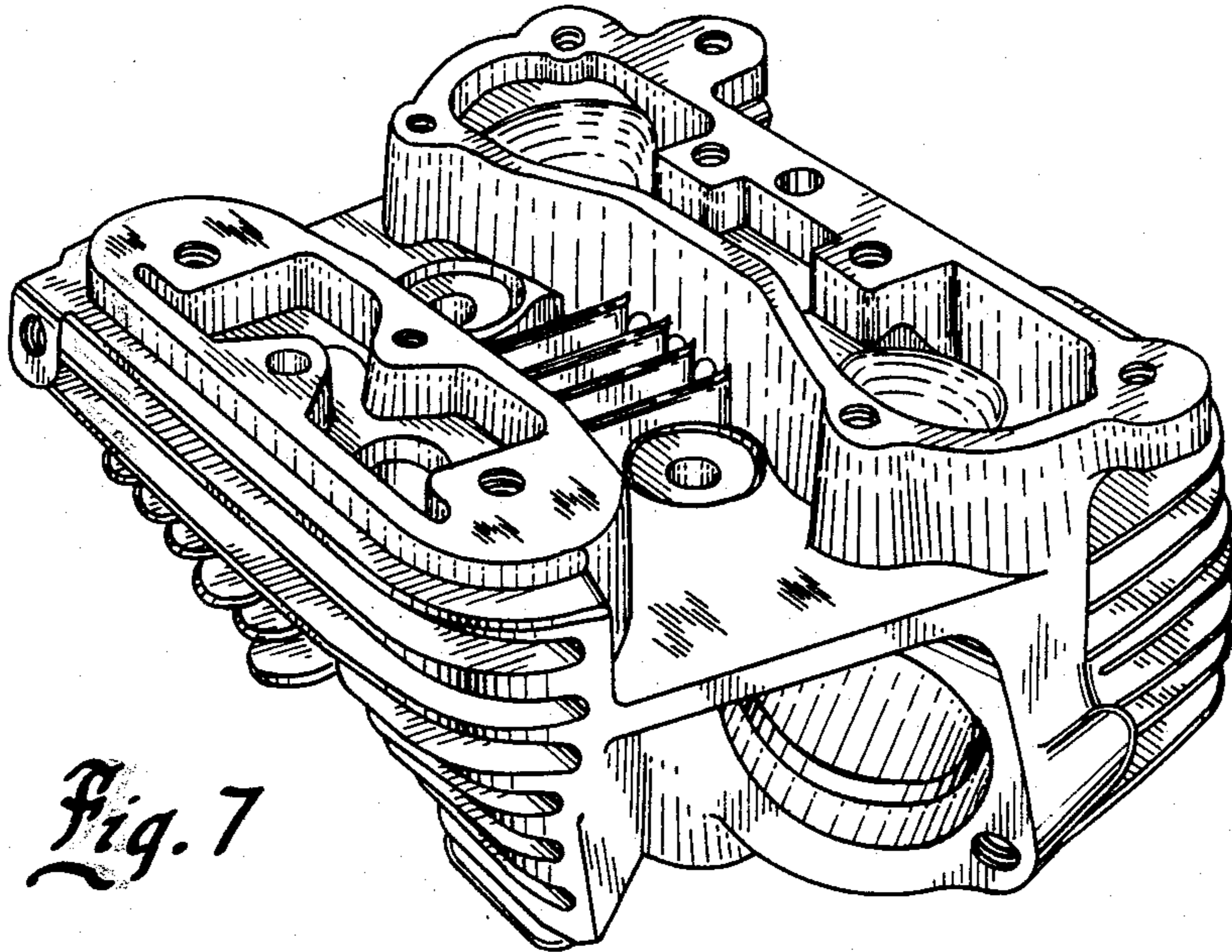

Fig. 7

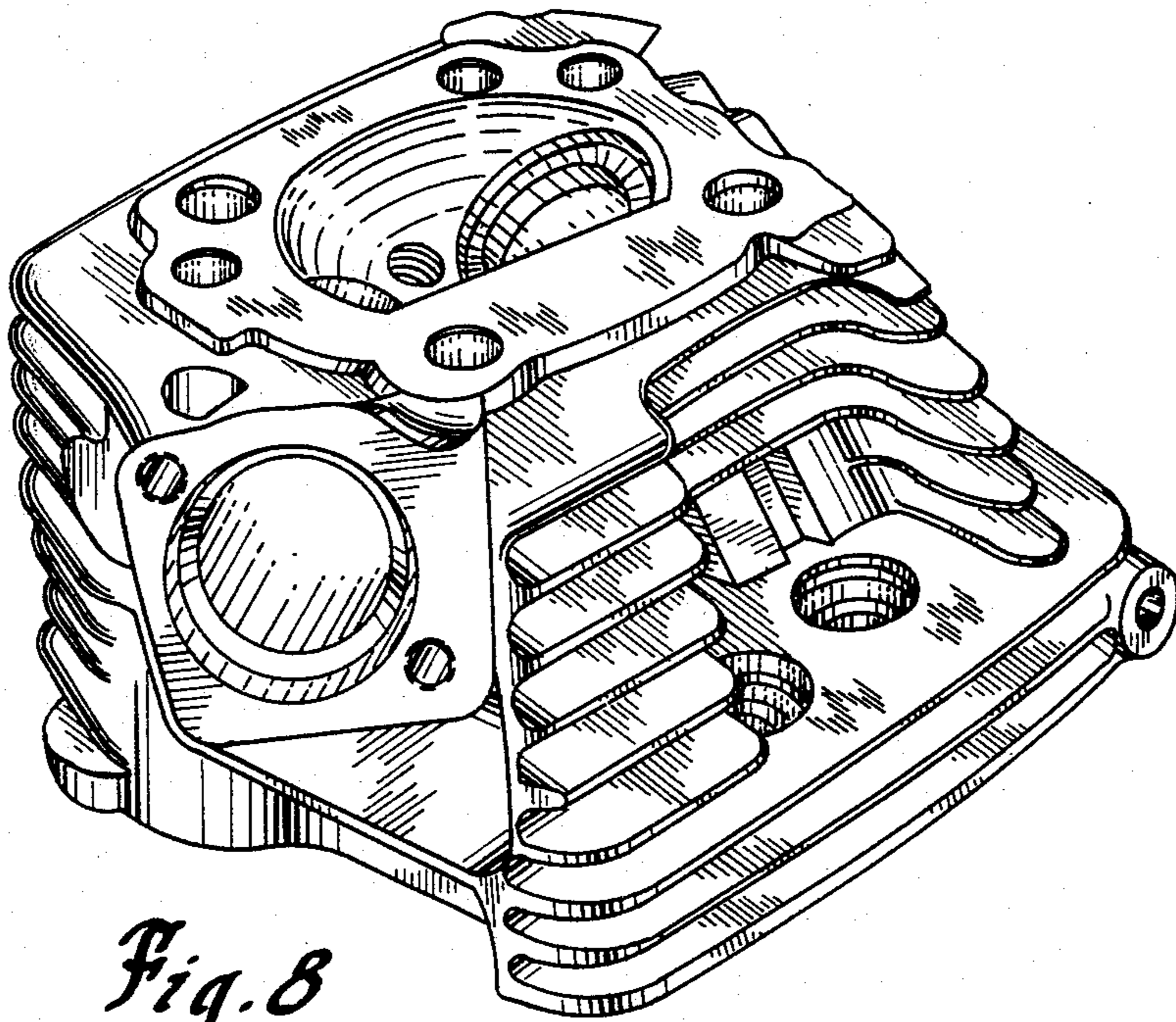

Fig. 8

Disclaimer

Des. 279,376.—*William G. Davidson*, Elm Grove, Wisc. MOTORCYCLE ENGINE HEAD. Patent dated June 25, 1985. Disclaimer filed Aug. 16, 1990, by the assignee, Harley-Davidson, Inc.

The terms of this patent subsequent to February 26, 1999, has been disclaimed.
[*Official Gazette October 9, 1990*]