

[54] VEHICLE TIRE

[75] Inventor: Kenji Takehara, Amagasaki, Japan

[73] Assignee: Sumitomo Rubber Industries, Inc., Hyogo, Japan

[\*\*] Term: 14 Years

[21] Appl. No.: 487,669

[22] Filed: Apr. 22, 1983

[52] U.S. Cl. .... D12/147; D12/145; D12/137

[58] Field of Search ..... D12/145-151, D12/137, 136; 152/209 R, 209 A, 209 B, 209 NT, 209 WT, 209 D

[56] References Cited

U.S. PATENT DOCUMENTS

D. 63,870 2/1924 Bierman ..... D12/148

FOREIGN PATENT DOCUMENTS

862910 3/1961 United Kingdom ..... 152/209 R

OTHER PUBLICATIONS

1982 Tread Design Guide, p. 77, Uniroyal Rallye 240-80 Series Tire, second tire in from bottom left side of page.

Primary Examiner—James M. Gandy  
Attorney, Agent, or Firm—Birch, Stewart, Kolasch & Birch

[57] CLAIM

The ornamental design for a vehicle tire, as shown and described.

DESCRIPTION

FIG. 1 is a side elevation view of a vehicle tire showing my new design, it being understood that the opposite side is a mirror image thereof;

FIG. 2 is a front elevation view thereof, it being understood that the tread pattern is repeated uniformly throughout the circumference of the tire; and

FIG. 3 is a perspective view thereof.

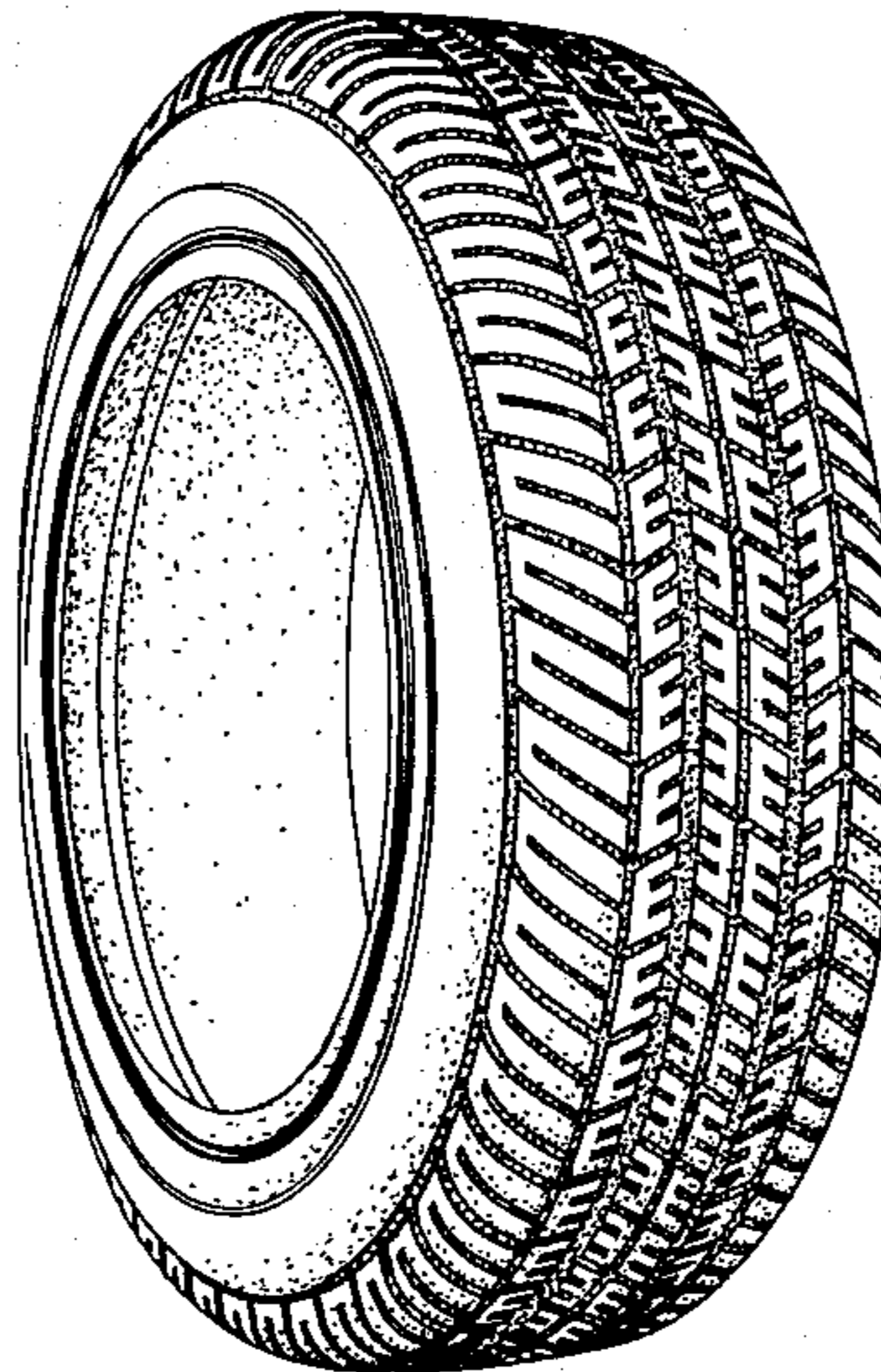

*Fig. 1*

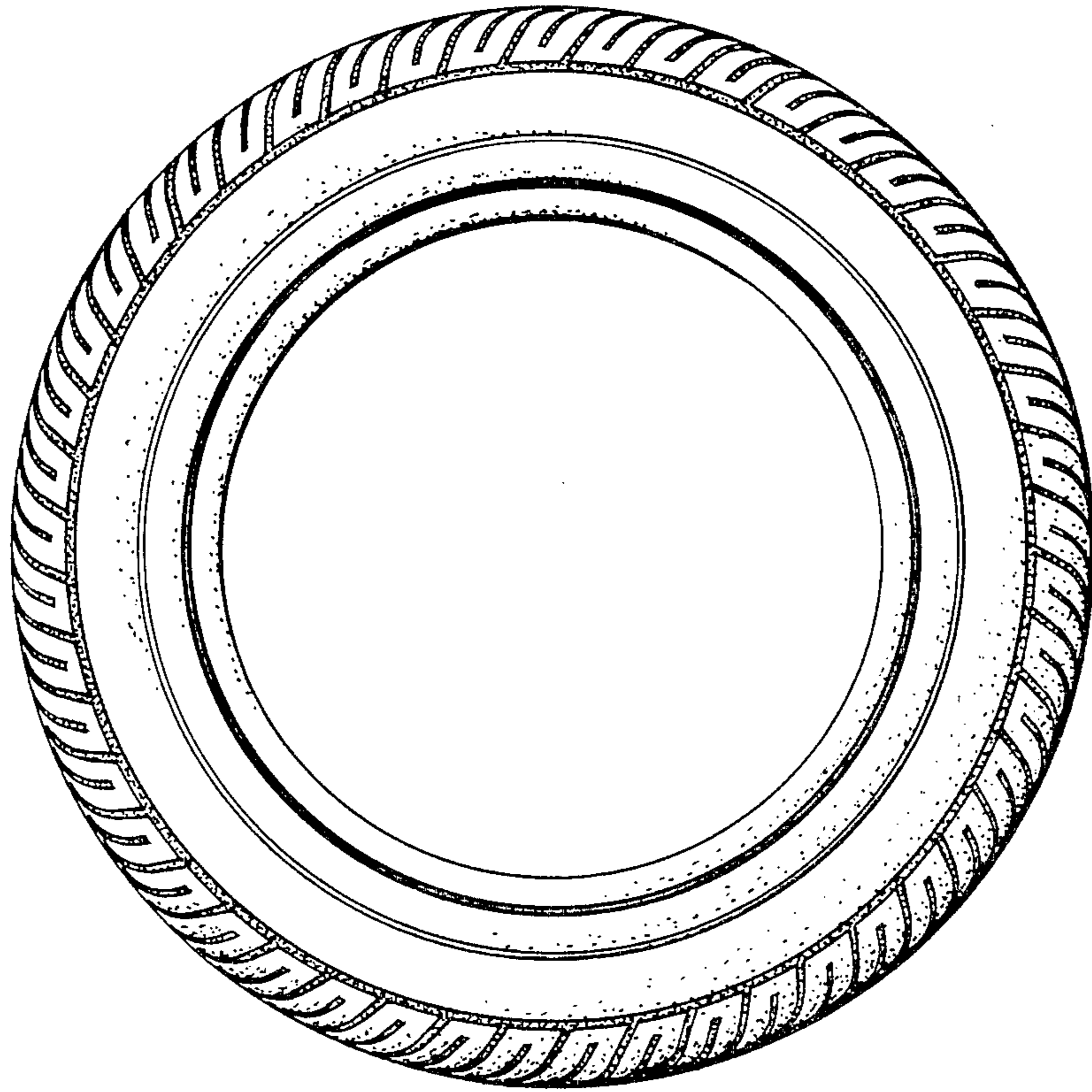

*Fig. 2*

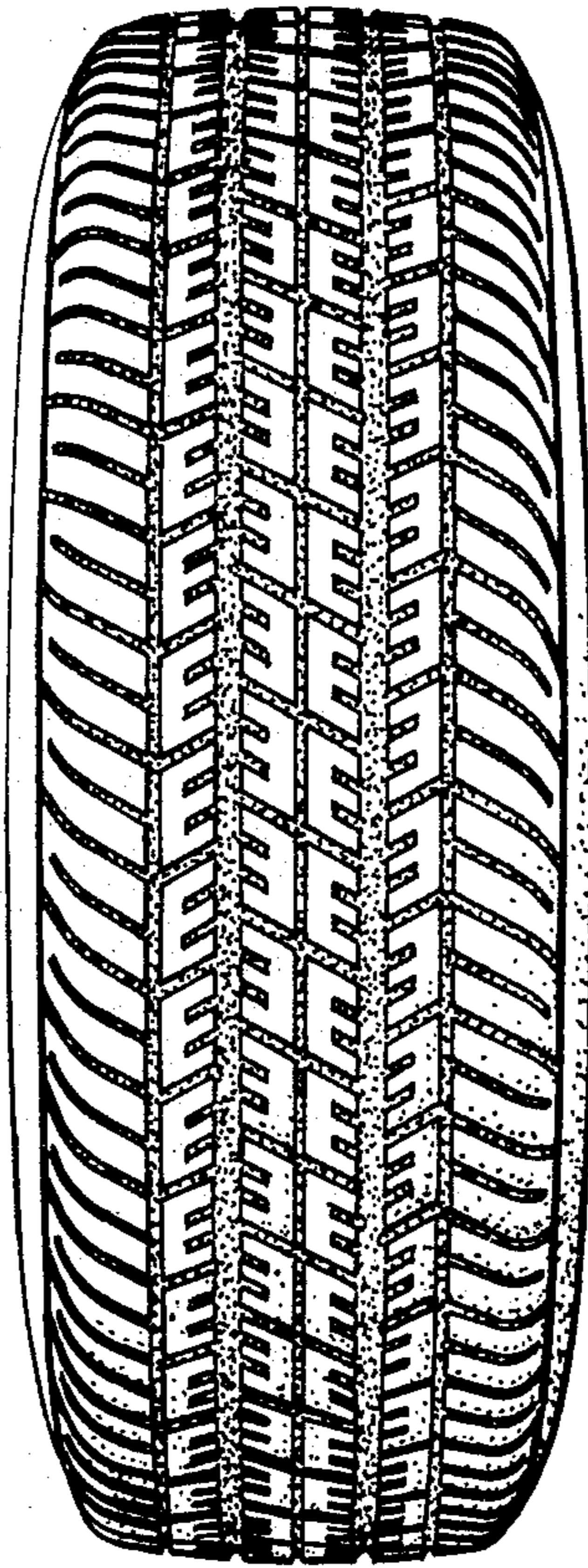

*Fig. 3*

