

[54] **VEHICLE TIRE**

[75] **Inventor: Haruo Kusube, Toyota, Japan**

[73] **Assignee: Sumitomo Rubber Industries, Ltd.,
Hyogo, Japan**

[**] **Term: 14 Years**

[21] **Appl. No.: 510,903**

[22] **Filed: Jul. 5, 1983**

[52] **U.S. Cl. D12/146**

[58] **Field of Search D12/146-151,
D12/136; 152/209 R, 209 A, 209 B, 209 NT,
209 WT, 209 D**

[56] **References Cited
PUBLICATIONS**

1982 Tread Design Guide, p. 116, Aurora Z31 Tire &

Barum NB56 Steel Tire, top left side of page & second row down from top, center of page respectively. Modern Tire Dealer, 2/82, p. 59, Bridgestone Tire, center right side of page.

Primary Examiner—James M. Gandy
Attorney, Agent, or Firm—Birch, Stewart, Kolasch & Birch

[57] **CLAIM**

The ornamental design for a vehicle tire, as shown and described.

DESCRIPTION

FIG. 1 is a front elevation view of a vehicle tire showing my new design, it being understood that the tread pattern is repeated uniformly throughout the circumference of the tire;

FIG. 2 is a side elevation view thereof, the opposite side being a mirror image of that shown; and

FIG. 3 is a perspective view thereof.

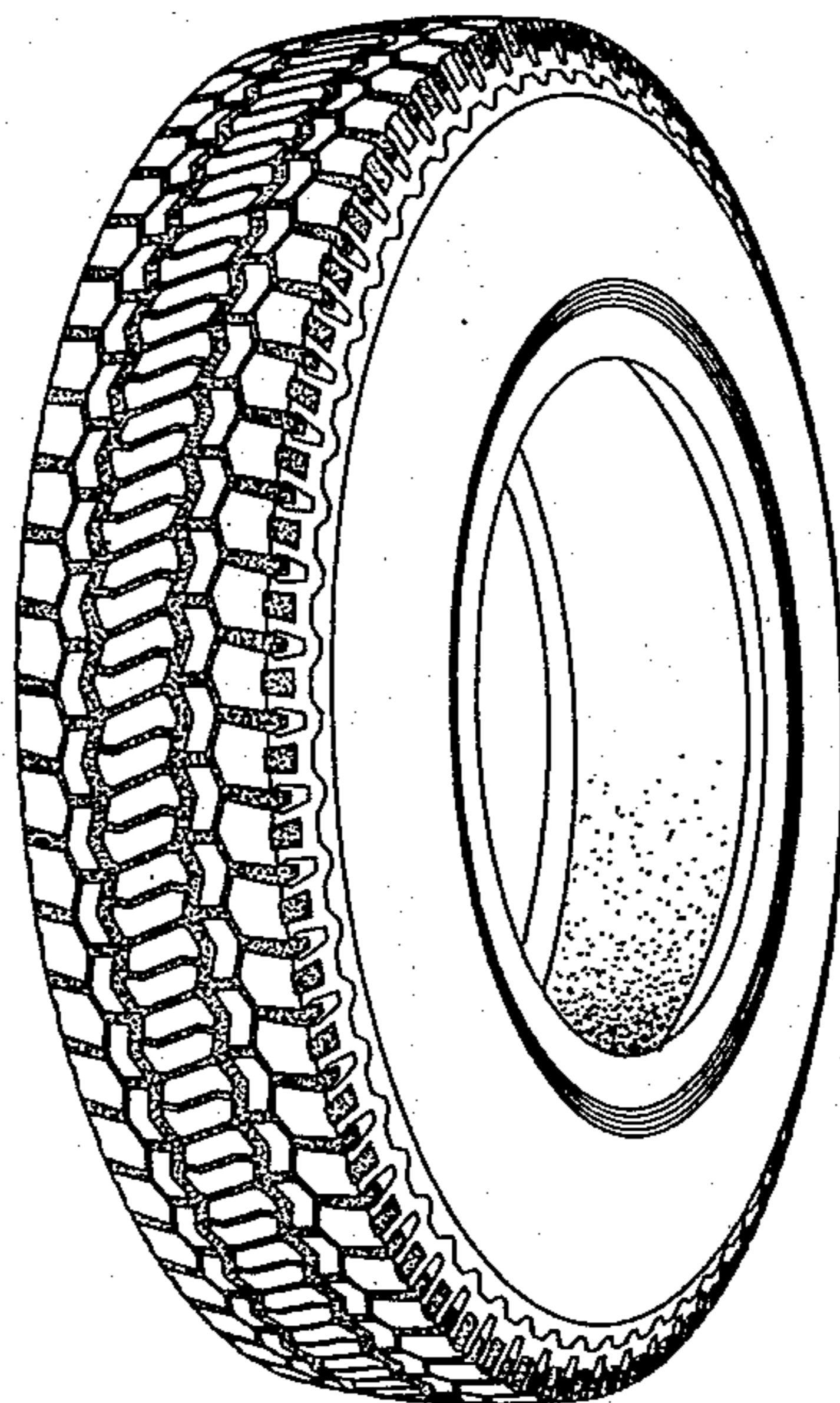

Fig. 1

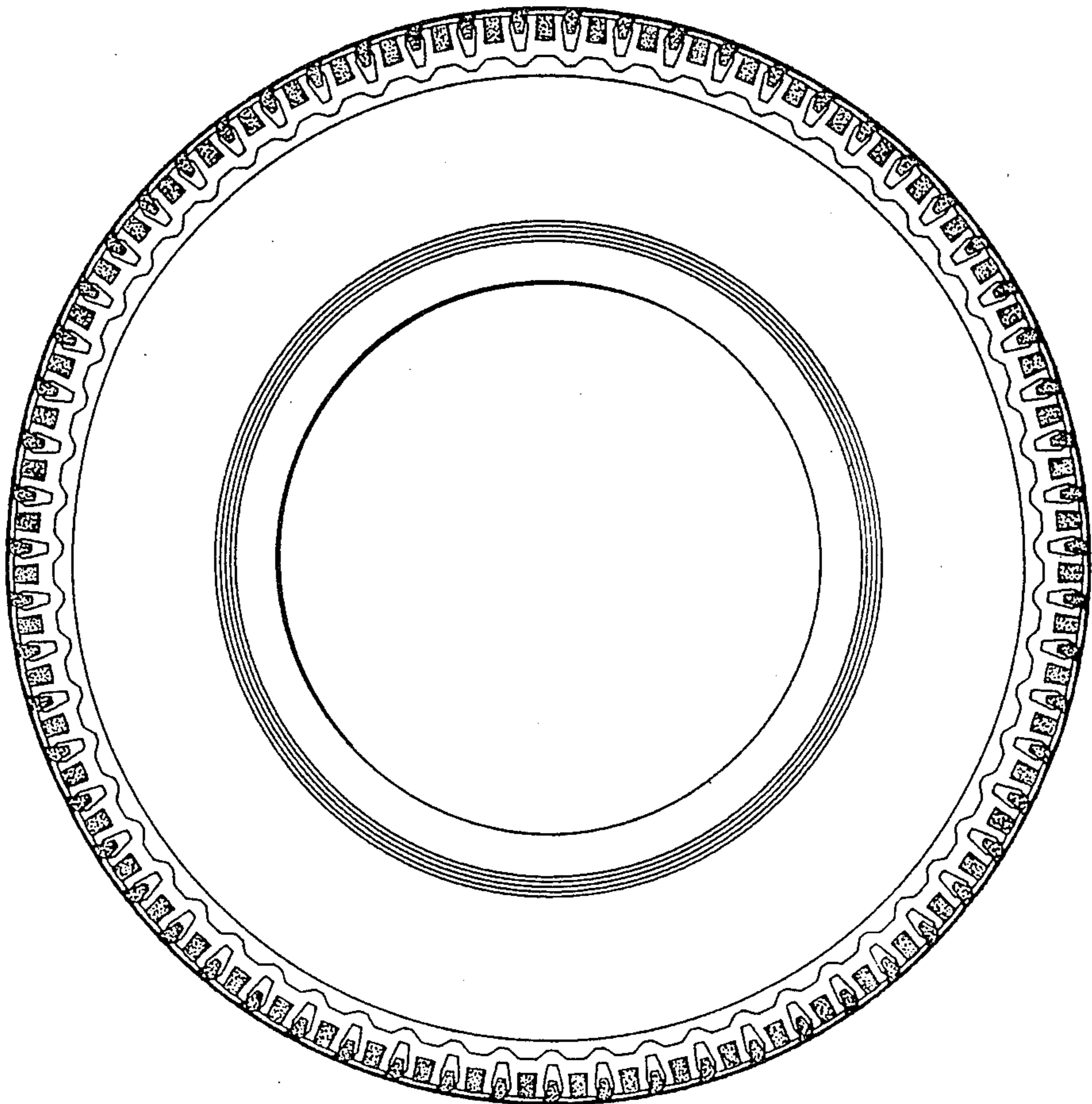

Fig. 2

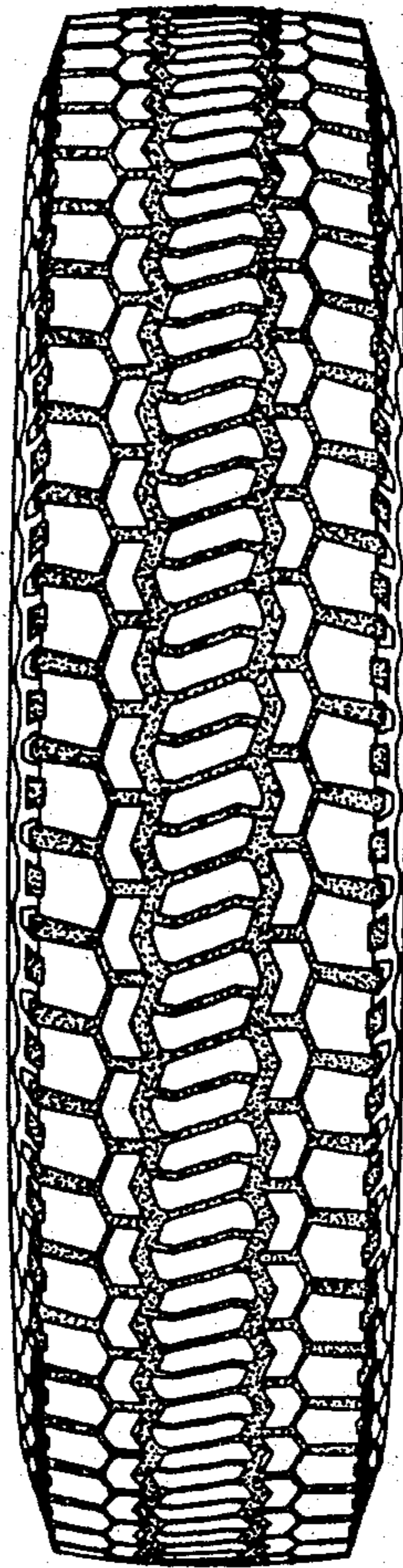

Fig. 3

