

[54] **GROWTH CHART**

[75] Inventor: **Larry A. Lichtman**, Northridge, Calif.

[73] Assignee: **Sunset Time, Inc.**, Mission Hills, Calif.

[\*\*] Term: **14 Years**

[21] Appl. No.: **507,770**

[22] Filed: **Jun. 27, 1983**

[52] U.S. Cl. .... **D10/71; D10/70**

[58] Field of Search ..... **D10/70, 71, 72, 74, D10/61, 62, 64-65; 33/169 R, 474**

[56] **References Cited**

**U.S. PATENT DOCUMENTS**

865,709	9/1907	Johnson	33/169 R
1,608,771	11/1926	Cary	33/169 R
1,974,085	9/1934	Shields	33/169 R
2,324,334	7/1943	Sutton	33/169 R

2,410,696	11/1946	Wheeler	33/169 R
3,195,548	7/1965	Moore	33/169 R
4,118,868	10/1978	Johnson	33/169 R

*Primary Examiner*—Nelson C. Holtje  
*Attorney, Agent, or Firm*—Pretty, Schroeder, Brueggemann & Clark

[57] **CLAIM**

The ornamental design for a growth chart, substantially as shown and described.

**DESCRIPTION**

FIG. 1 is a front perspective view of a growth chart showing my new design;  
FIG. 2 is a front elevational view thereof;  
FIG. 3 is a left side elevational view thereof;  
FIG. 4 is a right side elevational view thereof;  
FIG. 5 is a rear elevational view thereof;  
FIG. 6 is a top plan view thereof;  
FIG. 7 is a bottom plan view thereof; and  
FIG. 8 is an enlarged fragmentary left side view thereof as taken from line 8—8 of FIG. 1.

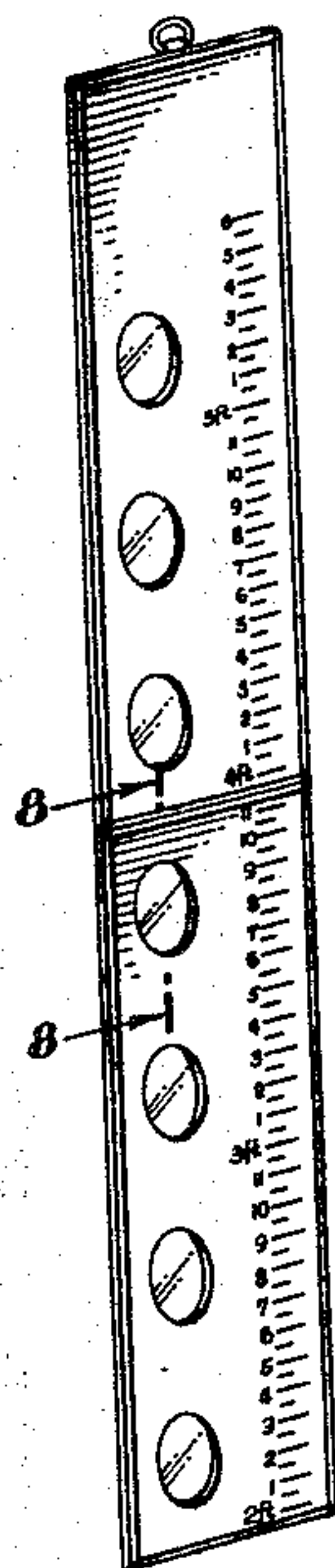

FIG. 1

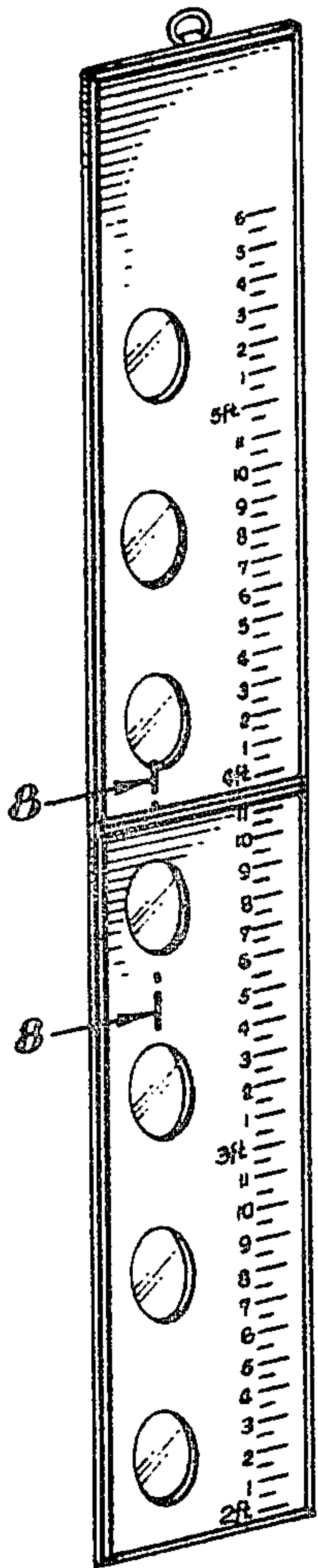

FIG. 2

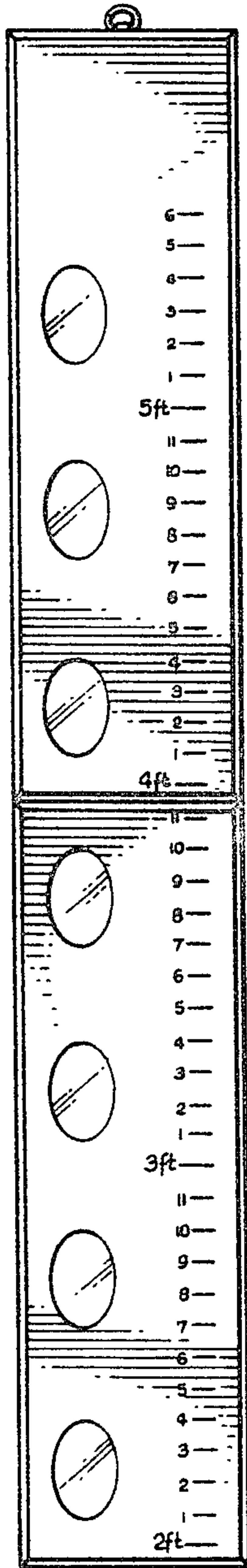

FIG. 3



FIG. 4



FIG. 5

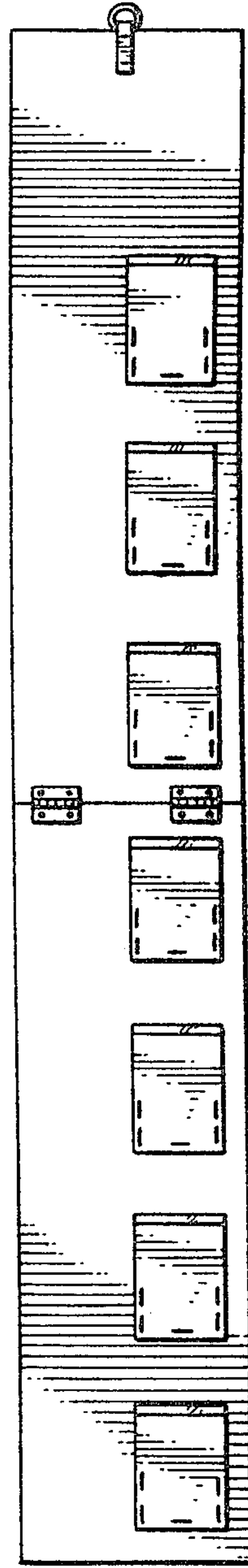

FIG. 8

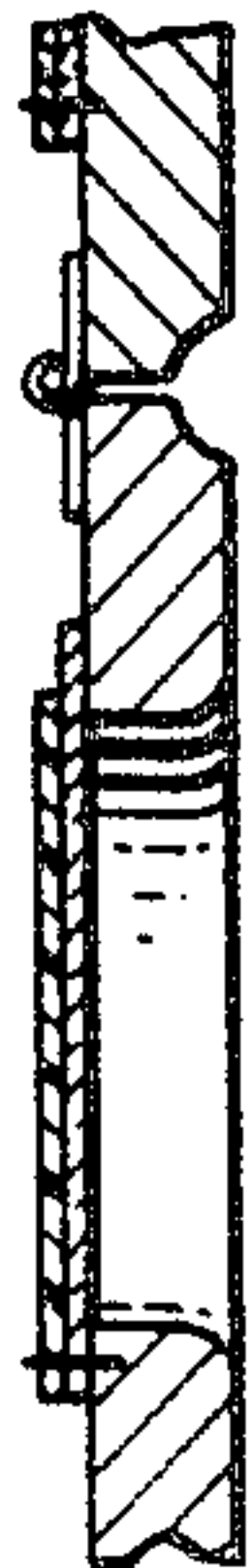

FIG. 6



FIG. 7

