

[54] POWER SUPPLY SUPPORT FRAME

3,090,586 5/1963 Schwegler et al. 248/678
4,191,356 3/1980 Ashmum et al. 248/678

[76] Inventor: John Tate, 17285 Gehricke Rd.,
Sonoma, Calif. 95476

Primary Examiner—Wallace R. Burke
Assistant Examiner—Lynn Wilder
Attorney, Agent, or Firm—Limbach, Limbach & Sutton

[**] Term: 14 Years

[21] Appl. No.: 373,982

[57] CLAIM

[22] Filed: May 3, 1982

The ornamental design for a power supply support frame, as shown and described.

[52] U.S. Cl. D13/11

[58] Field of Search D13/11, 40, 41, 99;
361/331, 332, 334, 346, 380, 381, 384, 390-394,
399; 307/150; 248/671, 678

DESCRIPTION

[56] References Cited

U.S. PATENT DOCUMENTS

1,380,123 5/1921 Sullivan 248/678
1,564,131 12/1925 Dunlap 248/678
2,885,165 5/1959 Smolen 248/671

FIG. 1 is a perspective view of a power supply support frame showing my new design; FIG. 2 is an elevational view of one side thereof, the other side being a mirror image; FIG. 3 is a top plan view thereof; and FIG. 4 is an elevational view of one end thereof, the other end being a mirror image.

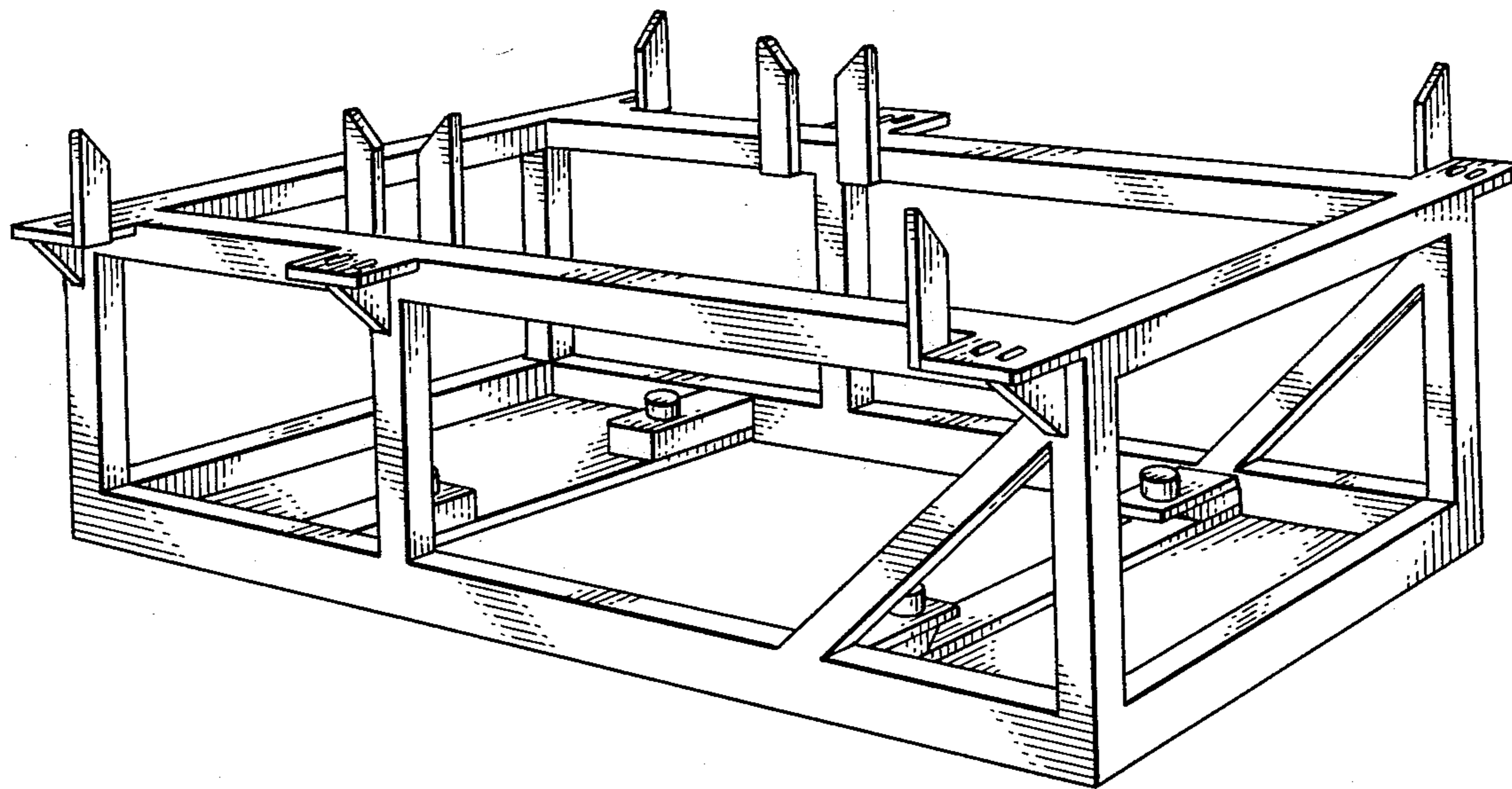

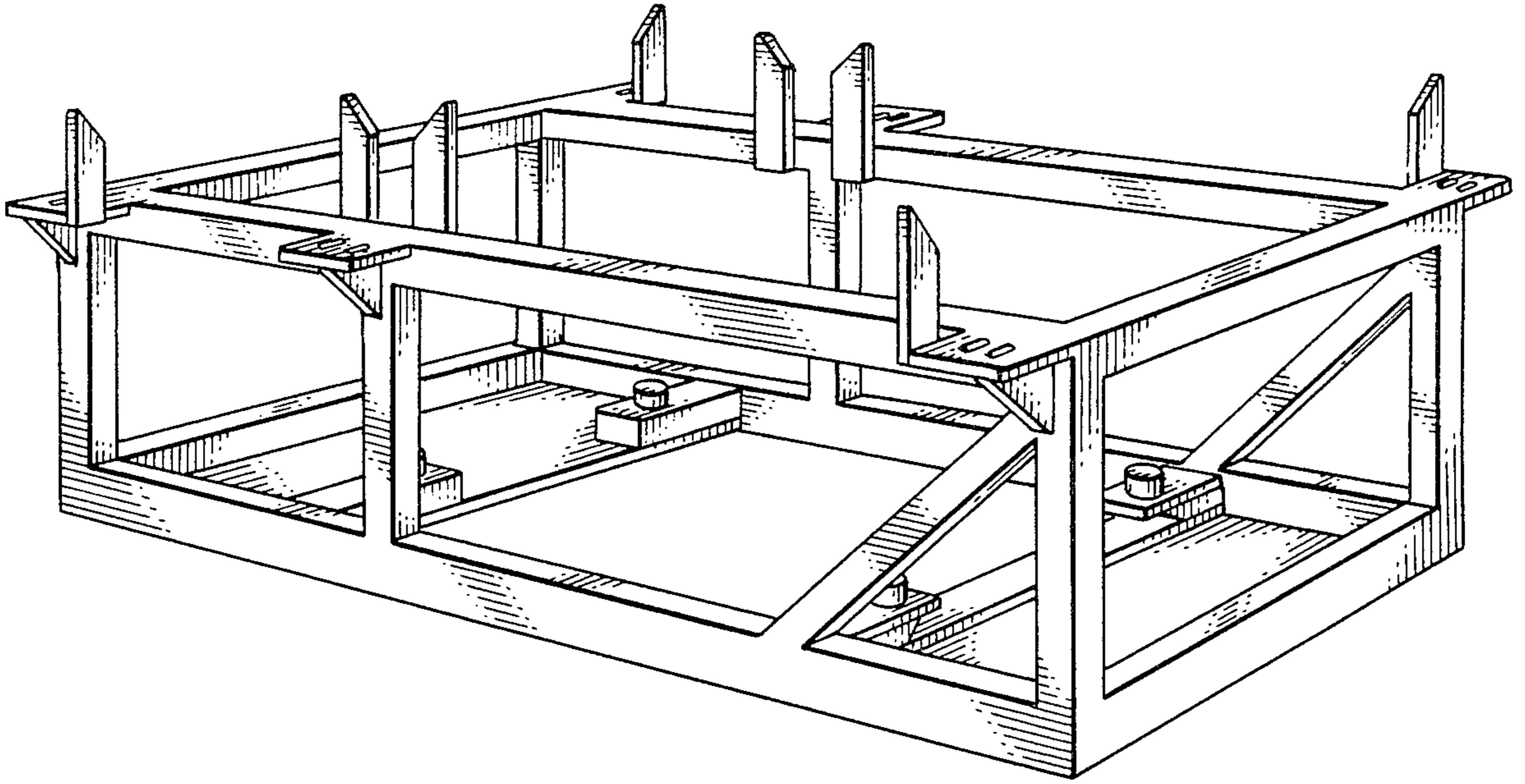

FIG. 1.

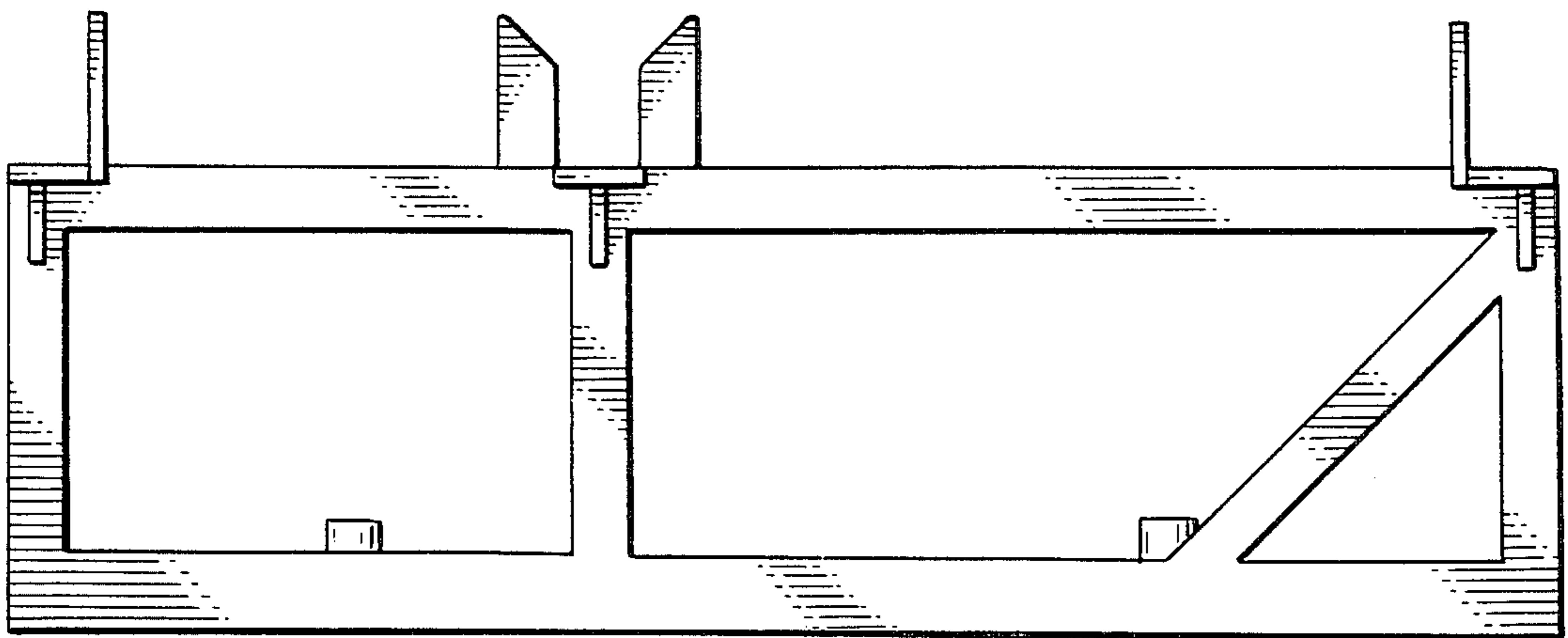

FIG. 2.

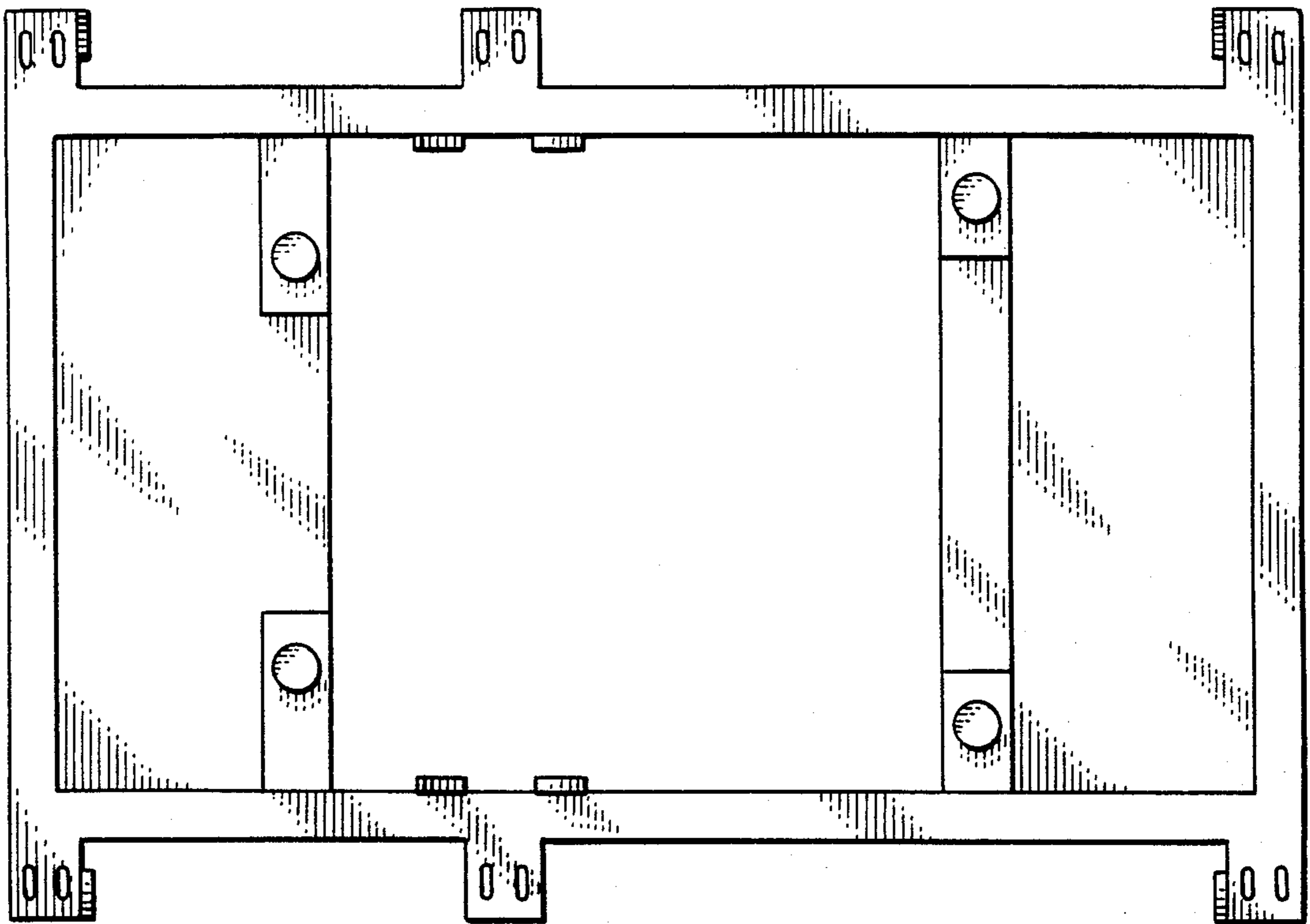

FIG. 3.



FIG. 4.