

[54] ATHLETIC SHOE
 [75] Inventor: Robert J. Gamm, St. Louis County, Mo.
 [73] Assignee: Kangaroos U.S.A., Inc., St. Louis, Mo.
 [**] Term: 14 Years
 [21] Appl. No.: 449,412
 [22] Filed: Dec. 13, 1982
 [52] U.S. Cl. D2/309; D2/314
 [58] Field of Search D2/309, 310, 311, 320; 36/69-71, 72 R, 72 B, 73, 83-84, 45, 88-89, 92, 96, 105, 113-115, 129, 136

[56] References Cited
 U.S. PATENT DOCUMENTS

D. 114,918 4/1939 Cairns .
 D. 229,900 1/1974 Powers .
 D. 235,392 6/1975 Blumenfeld D2/311
 256,030 4/1882 Morton 36/69 X
 D. 261,695 11/1981 Gamm .
 D. 261,823 11/1981 Gamm .
 262,594 8/1882 How .
 D. 265,521 7/1982 Vermont .
 D. 266,285 9/1982 Vermont .
 D. 271,157 11/1983 Gamm .
 D. 273,438 4/1984 Gamm D2/309
 D. 273,439 4/1984 Gamm D2/309
 D. 273,630 5/1984 Bidegain D2/309
 294,020 2/1884 Eisendrath .
 317,451 5/1885 Frey .
 355,258 12/1886 Edney 36/69
 375,331 12/1887 Berkey .
 461,961 10/1891 Neuberger .
 601,192 3/1898 Woodside .
 654,388 7/1900 Diemer .
 746,338 12/1903 Keen .
 1,095,213 5/1914 Johnson D2/309 X
 1,100,758 6/1914 McAuslin .
 1,128,941 2/1915 Brown .
 1,176,572 3/1916 Lassig .
 1,213,036 1/1917 Taylor .
 1,229,940 6/1917 Gomes .
 1,289,341 12/1918 Wirsching .
 1,342,149 6/1920 Avis .
 1,502,919 7/1924 Seib .
 1,561,088 11/1925 Ladue .

1,637,565 8/1927 Gordon .
 1,763,997 6/1930 Williams .
 1,832,866 11/1931 Johnson .
 1,869,652 8/1932 Baker .
 1,870,751 8/1932 Reach .
 1,889,734 11/1932 Stevenson D2/309 X
 1,905,235 4/1933 Mandeleret .
 1,952,409 3/1934 Berg .
 1,952,628 3/1934 MacDonald .
 1,986,580 1/1935 Johnson .
 1,990,970 2/1935 Wood .
 2,013,847 9/1935 Gephardt .
 2,037,683 4/1936 Hasenberg .
 2,065,693 12/1936 Haserodt .
 2,095,869 10/1937 Hermson .
 2,154,510 4/1939 King .
 2,260,138 10/1941 Feinberg .
 2,302,596 11/1942 Bigio .
 2,321,360 6/1943 Chambers .
 2,421,796 6/1947 Maling .
 2,442,415 6/1948 Kubobcik .
 2,444,640 7/1948 Epstein .
 2,492,862 12/1949 Harvey .
 2,527,224 10/1950 Landy .
 2,539,761 1/1951 Whitman .
 2,544,840 3/1951 Kowatsch .
 2,593,711 4/1952 Weatherly .
 2,615,168 10/1952 Tannenbaum .
 2,619,744 12/1952 Mattes .
 2,624,881 1/1953 Lee .
 2,662,677 12/1953 Perry .
 2,686,376 4/1954 Burkholz .
 2,712,700 7/1955 Solomon .
 2,763,071 9/1956 Napier 36/105 X
 2,801,477 8/1957 Adams .
 2,806,300 2/1956 Morgan, Jr. et al. .
 2,840,825 7/1958 Garrido .
 2,908,982 10/1959 Corley .
 2,919,443 1/1960 Kashiya .
 2,925,672 2/1960 Trovato .
 2,942,359 6/1960 Bushnay 36/89
 3,018,570 1/1962 Bliese .
 3,046,563 7/1962 Coleman .
 3,114,982 12/1963 McGowan .
 3,138,880 1/1963 Kunzli .
 3,193,842 7/1965 Bell .
 3,206,765 9/1965 Sherman .
 3,259,160 7/1966 Penna .
 3,290,801 12/1966 Bente .
 3,306,610 2/1967 Biggs, Jr. .
 3,334,898 8/1967 McCrory .

3,459,191	8/1969	Barg .	995442	12/1979	United Kingdom .
3,518,898	7/1970	Barg .	995443	12/1980	United Kingdom .
3,537,108	11/1970	Daniels .	2067384	7/1981	United Kingdom .
3,543,420	12/1970	Dassler .			
3,559,310	2/1971	Kiela .			
3,565,081	2/1971	Barg .			
3,574,958	4/1971	Martuch .			
3,631,613	1/1972	Brettell .			
3,703,775	11/1972	Gatti .			
3,769,723	11/1973	Masterson et al. .			
3,835,474	9/1974	Williamson .			
4,255,877	3/1981	Bowerman .			
4,296,559	10/1981	Gamm .			
4,322,895	4/1982	Hockerson .			
4,384,414	5/1983	Gamm .			
4,451,996	6/1984	Norton et al. .			

OTHER PUBLICATIONS

Runner's World May, 1978.
 Runner's World Aug., 1978.
 Runner's World Nov., 1978.
 Runner's World Jan., 1979.
 Runner's World Oct., 1978.
 Footwear News Mar., 1976.
 Footwear News Apr., 1976.
 Footwear News Jul., 1976.
 Footwear News Sep., 1976.
 Footwear News Oct., 1976.
 Footwear News Mar., 1977.
 Footwear News Sep., 1977.
 Footwear News Apr., 1978.
 Footwear News May, 1978.
 Footwear News Jul., 1978.
 Footwear News Dec., 1978.
 Footwear News Jan., 1977.
 Footwear News Apr., 1977.
 Footwear News Nov., 1978.
 Footwear News May, 1977.
 Footwear News Nov., 1976.
 Footwear News Aug., 1976.
 Specs International Inc. 2-1-7-82.
 Sears Roebuck 1941.
 Diversified Footwear 1978.
 Sporting Goods Dealer Apr., 1978.
 Sporting Goods Dealer Oct., 1976.
 Klickettes Fall Winter 1973.
 Price List Fall 1973.
 Edison Brothers Jul., 1978.
 B. Rosenberg & Sons, Inc. Fall & Winter 1976.
 Runner's World Feb., 1978.
 Kingswell Track Oct., 1976.
 Runner's World Jul., 1976.
 Runner's World Jun., 1976.
 St. Louis Post Dispatch Oct., 1976.
 St. Louis Globe Democrat Oct., 1976.
 St. Louis Post Dispatch 1977.
 St. Louis Post Dispatch Mar., 1977.
 St. Louis Post Dispatch Apr., 1977.
 St. Louis Dispatch May, 1977.

FOREIGN PATENT DOCUMENTS

82020	9/1980	Australia .
0761001	9/1980	Benelux .
0761002	9/1980	Benelux .
581825	8/1959	Canada .
48459	7/1981	Canada .
48460	7/1981	Canada .
48461	7/1981	Canada .
1944609	3/1971	Fed. Rep. of Germany .
MR16756	5/1980	Fed. Rep. of Germany .
MR16757	5/1980	Fed. Rep. of Germany .
GM80161	6/1980	Fed. Rep. of Germany .
480708	2/1917	France .
569694	4/1924	France .
967975	11/1950	France .
1447044	6/1966	France .
1484987	6/1967	France .
802601	8/1980	France .
803867	12/1980	France .
2472352	7/1981	France .
4913142	5/1972	Japan .
32694	2/1981	Rep. of Korea .
32695	2/1981	Rep. of Korea .
97933	5/1981	Spain .
254132	6/1981	Spain .
13054	12/1980	Taiwan .
231232	of 1913	United Kingdom .
302520	1/1929	United Kingdom .
302862	1/1929	United Kingdom .
479087	2/1938	United Kingdom .
1177531	1/1970	United Kingdom .
1225359	3/1971	United Kingdom .
1293925	10/1972	United Kingdom .

St. Louis Post Dispatch Jun., 1977.
St. Louis Post Dispatch Jul., 1977.

Primary Examiner—Nelson C. Holtje
Attorney, Agent, or Firm—Paul M. Denk

[57]

CLAIM

The ornamental design for the athletic shoe, as shown and described.

DESCRIPTION

FIG. 1 is a left side elevational view of an athletic shoe showing my new design;
FIG. 2 is a top plan view thereof;
FIG. 3 is a front elevational view thereof, it being un-

derstood that the sole portions not shown are a continuation of that shown herein;

FIG. 4 is a rear elevational view thereof;

FIG. 5 is a left side elevational view of another embodiment of my new design of FIGS. 1-4;

FIG. 6 is a top plan view of FIG. 5;

FIG. 7 is a rear elevational view of FIG. 5, the front being identical to FIG. 3;

FIG. 8 is a left side elevational view of yet another embodiment of my new design of FIGS. 1-4;

FIG. 9 is a top plan view of FIG. 8;

FIG. 10 is a rear elevational view of FIG. 8, the front being identical to FIG. 3.

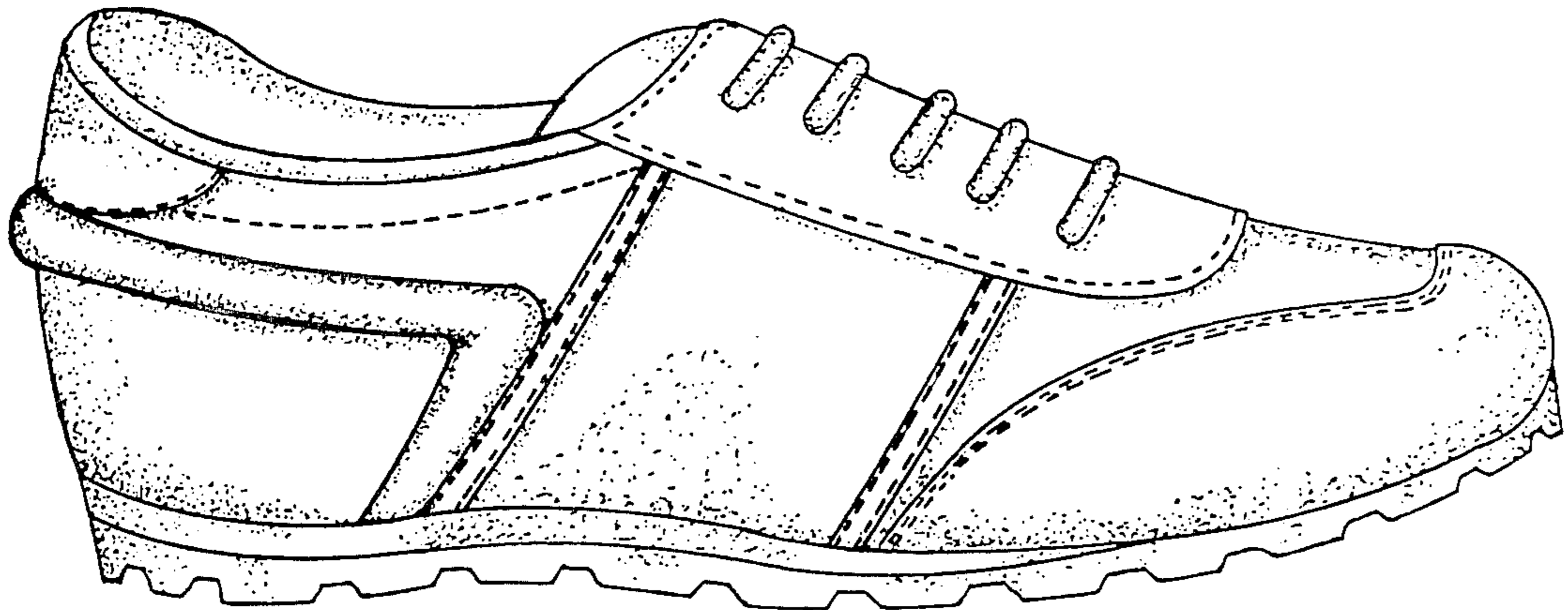

FIG. 1.

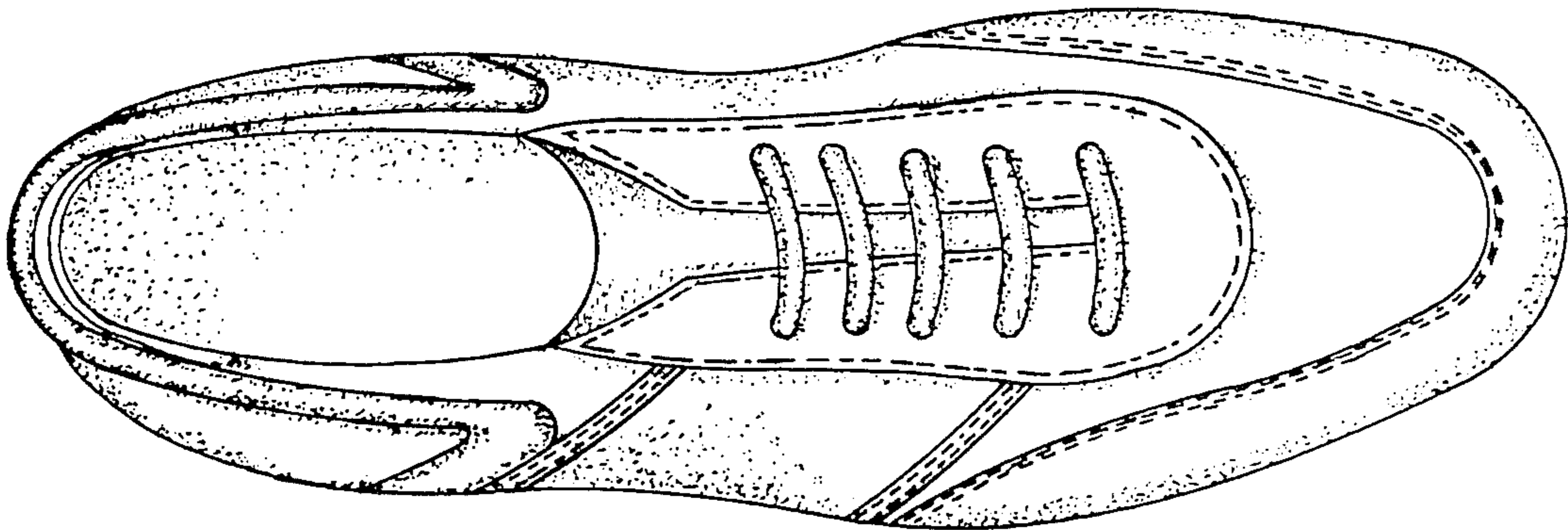

FIG. 2.

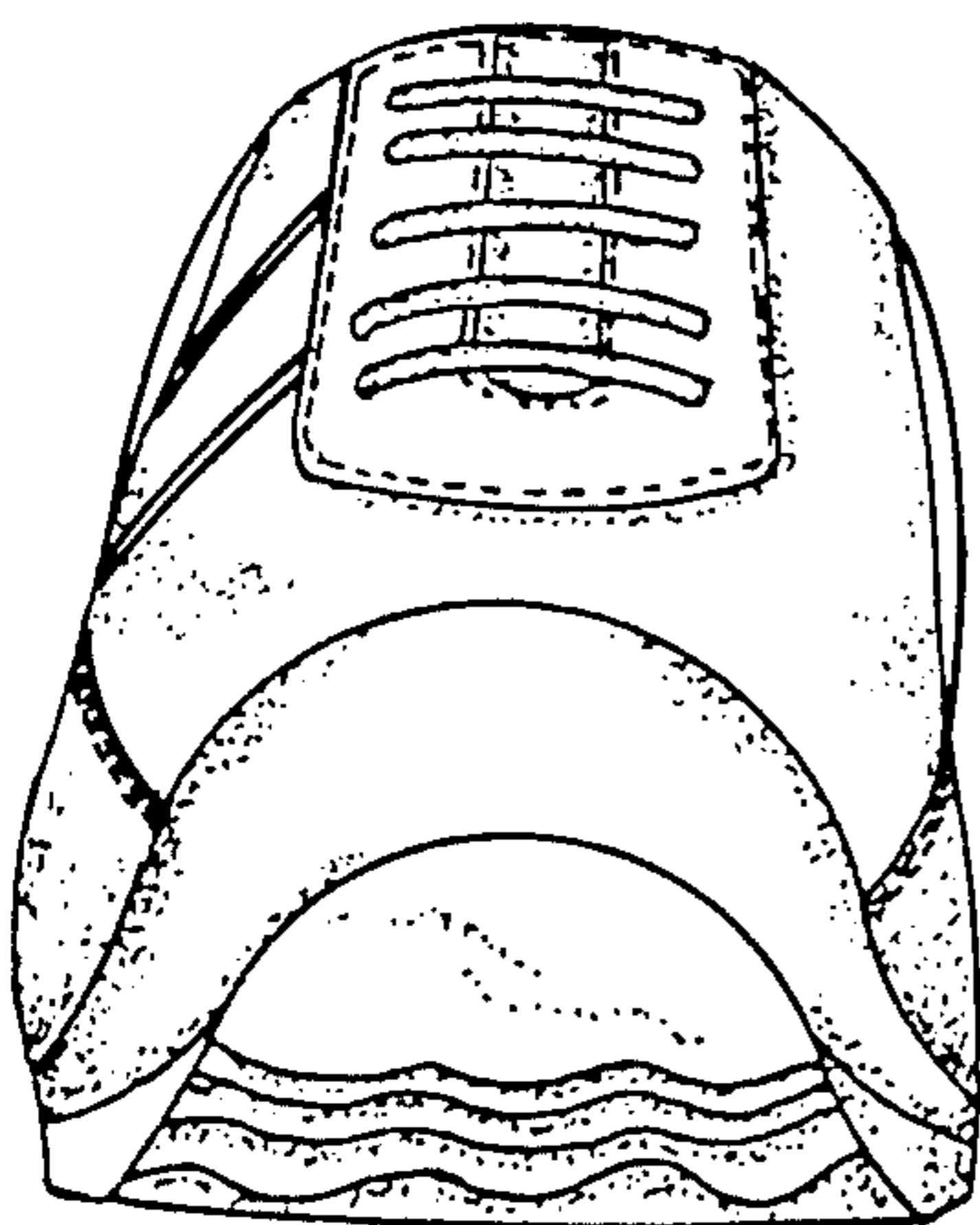

FIG. 3.

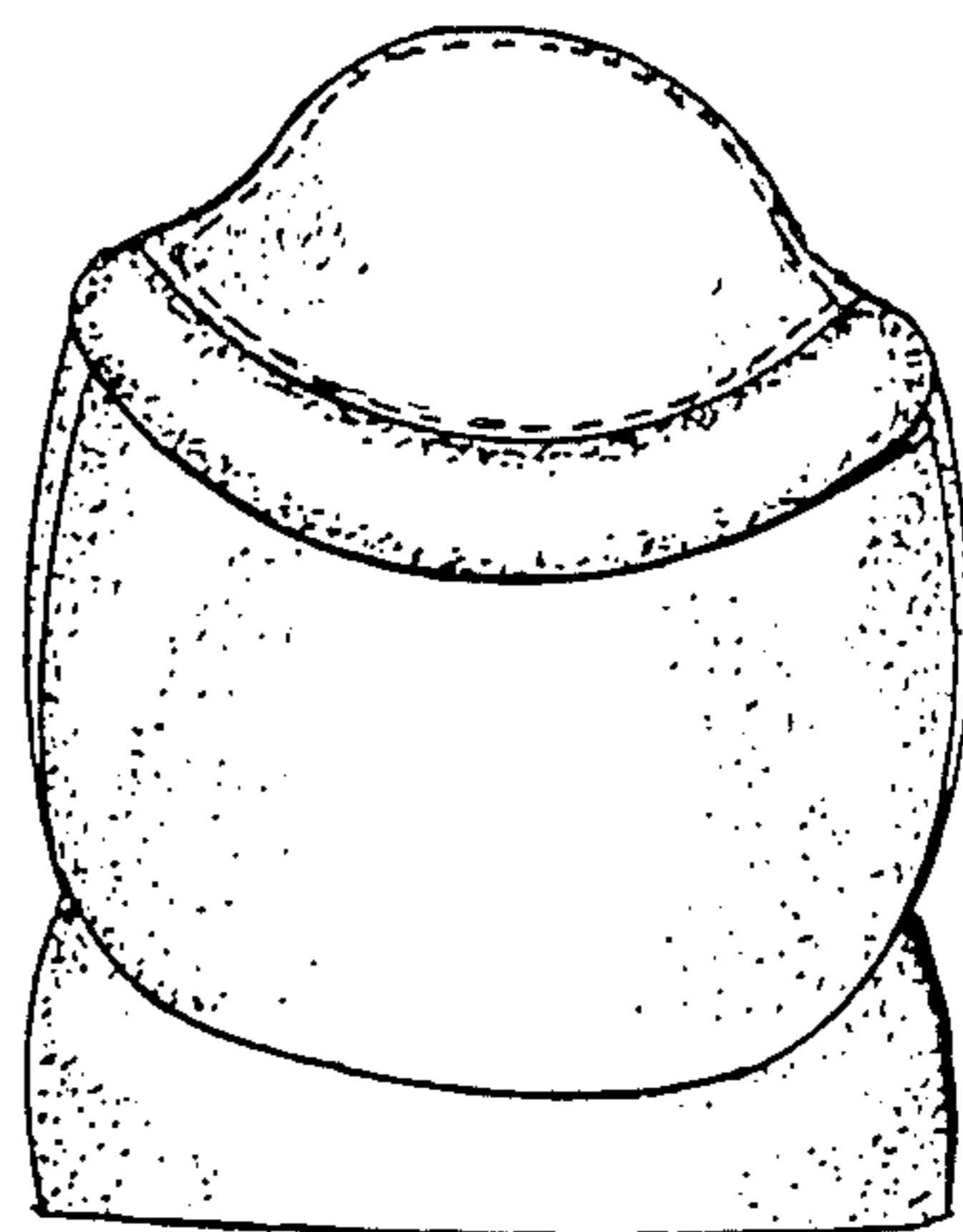

FIG. 4.



FIG. 5.

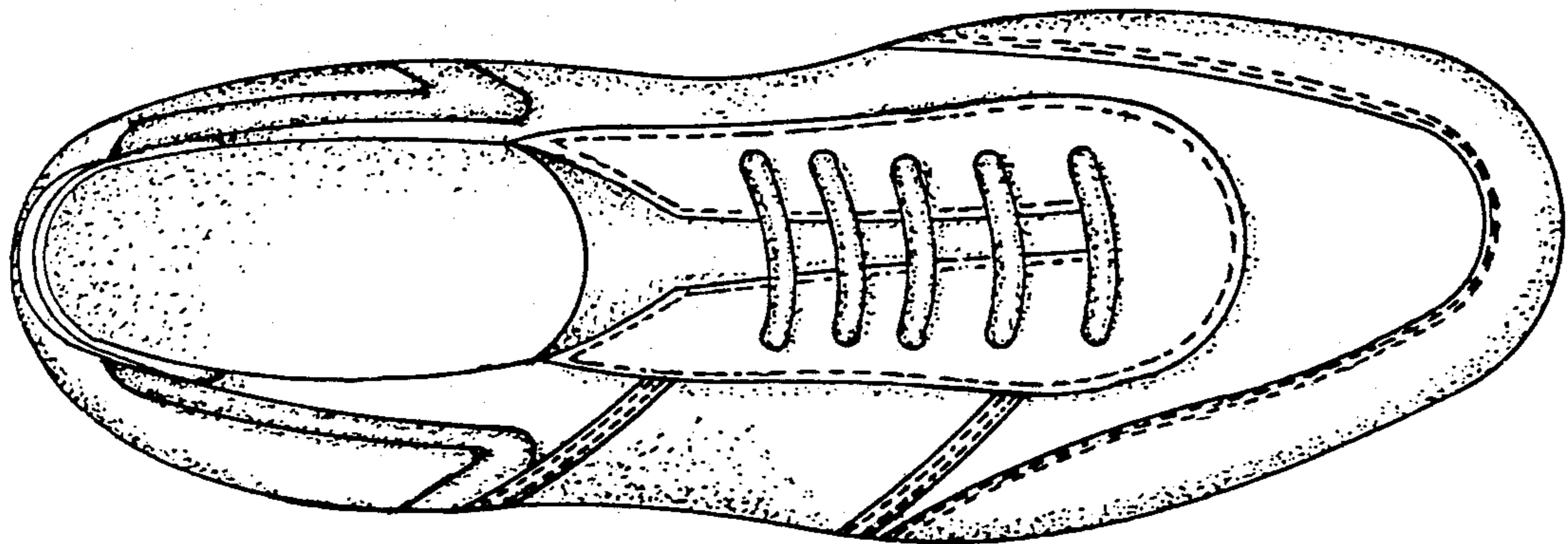

FIG. 6.

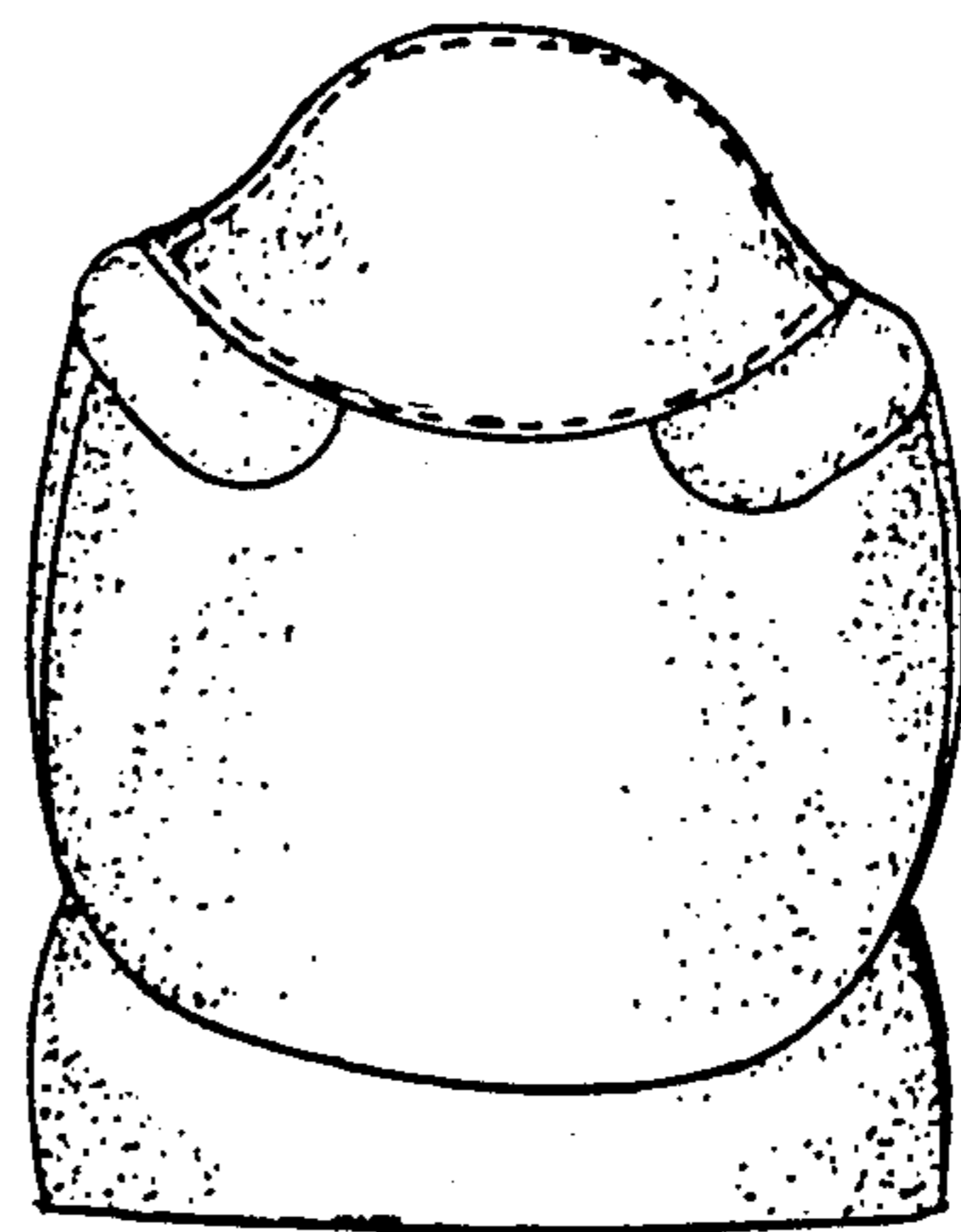

FIG. 7.



FIG. 8.

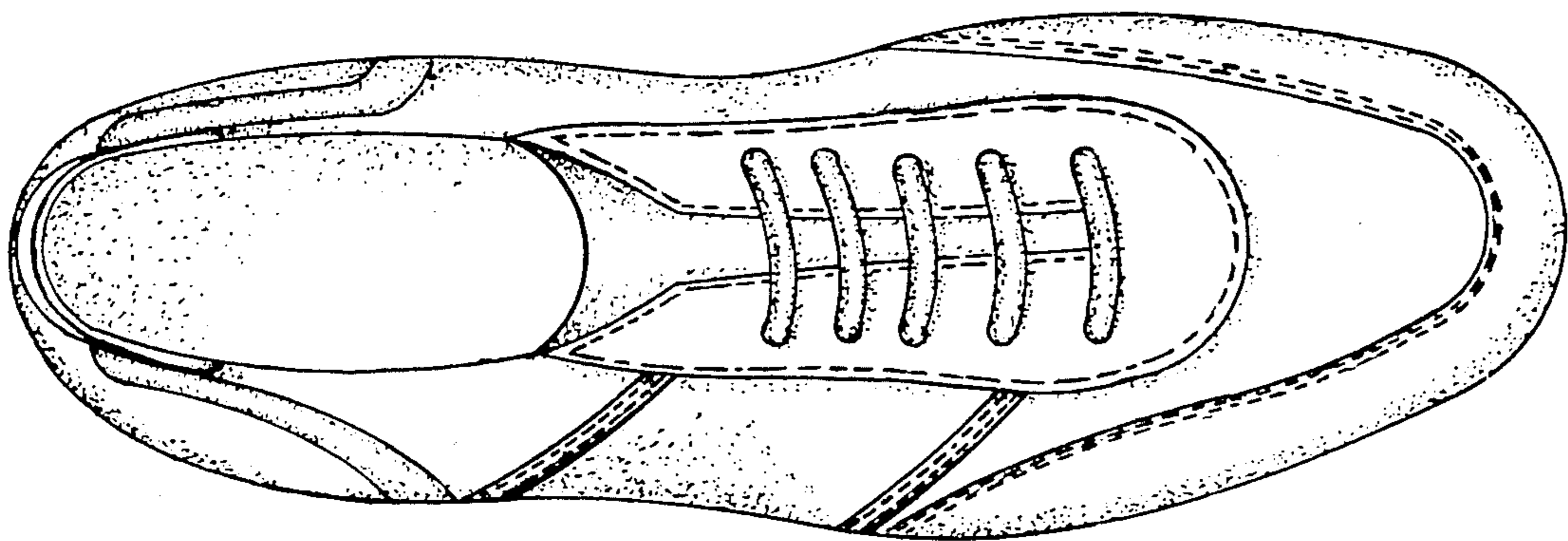

FIG. 9.

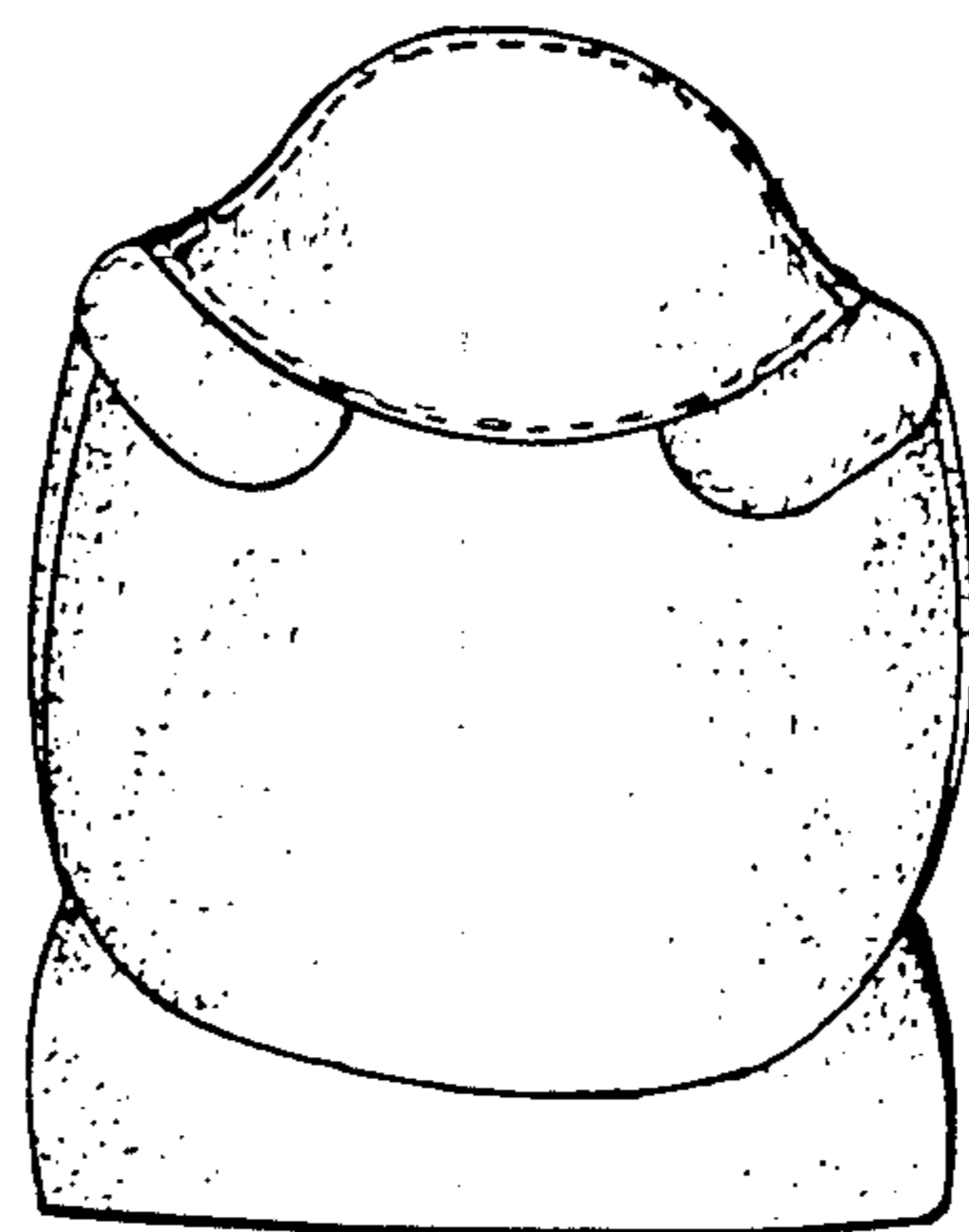

FIG. 10.