

[54] **LOUDSPEAKER**
[75] Inventor: **Katsuya Yoshikawa, Tokyo, Japan**
[73] Assignee: **Pioneer Electronic Corporation, Tokyo, Japan**
[**] Term: **14 Years**
[21] Appl. No.: **612,937**
[22] Filed: **May 22, 1984**

Related U.S. Application Data

[62] Division of Ser. No. 379,191, May 17, 1982.

[30] **Foreign Application Priority Data**

Dec. 17, 1981 [JP] Japan 56-55972
Dec. 17, 1981 [JP] Japan 56-55973
[52] U.S. Cl. **D14/30; D14/34**
[58] Field of Search **D14/30, 32-34, D14/37, 39**

[56] **References Cited**

U.S. PATENT DOCUMENTS

D. 254,490 3/1980 Matsubara D14/30

D. 274,723 7/1984 Kawachi D14/30

OTHER PUBLICATIONS

Handbook of Designs & Devices, C. P. Hornung, ©1959, Dover, N.Y., p. 27, Design #237.
"Pioneer Car Stereo Systems" Catalog #CS180, ©1980, p. 34.

Primary Examiner—Jane E. Corrigan
Attorney, Agent, or Firm—Sughrue, Mion, Zinn, Macpeak & Seas

[57] **CLAIM**

The ornamental design for a loudspeaker, as shown and described.

DESCRIPTION

FIG. 1 is a front elevational view of a loudspeaker showing my new design;
FIG. 2 is a rear elevational view thereof;
FIG. 3 is a top plan view thereof;
FIG. 4 is a right side elevational view thereof, the opposite side being a mirror image thereof;
FIG. 5 is a bottom plan view thereof; and
FIG. 6 is a top perspective view thereof.

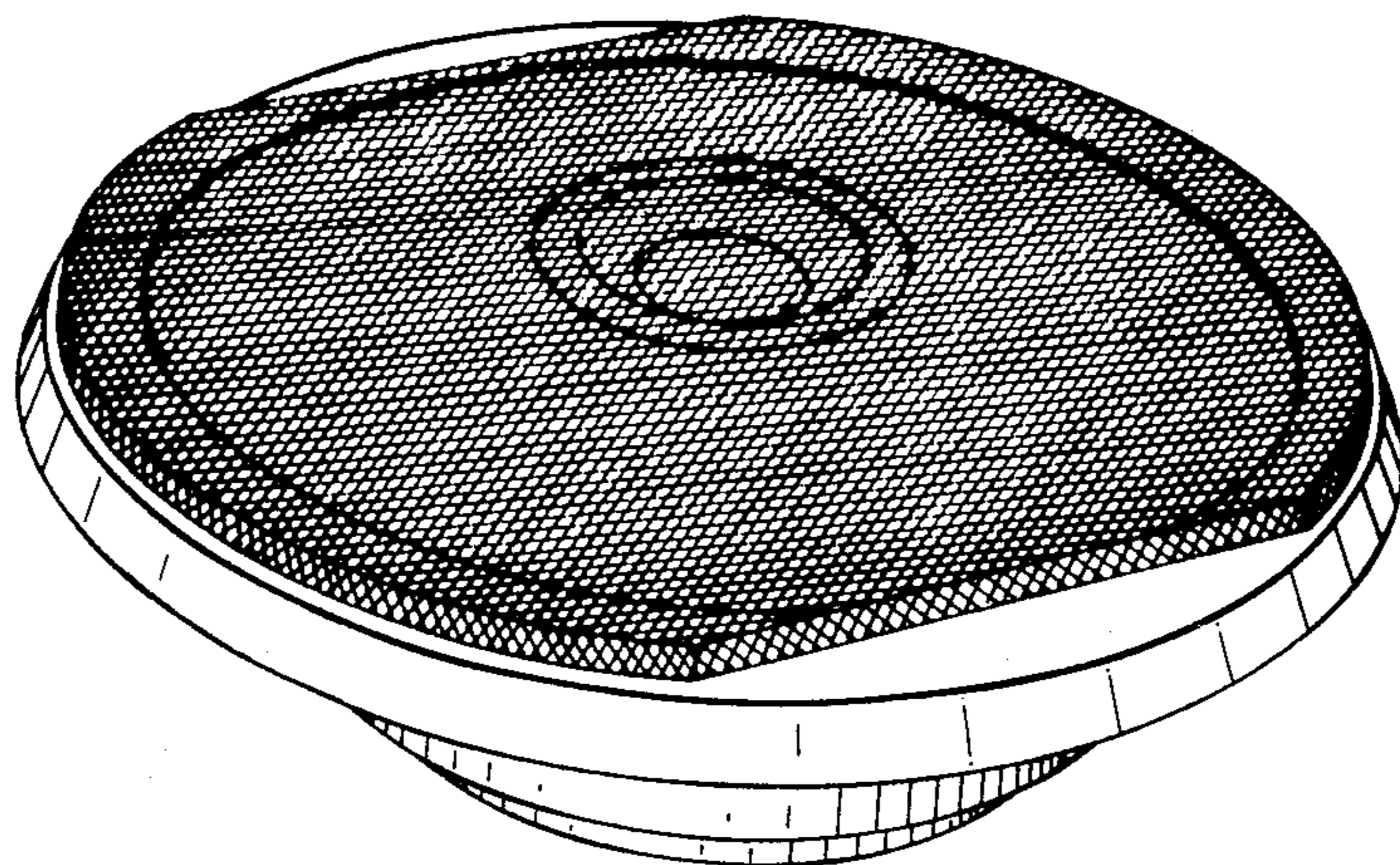

FIG. 1

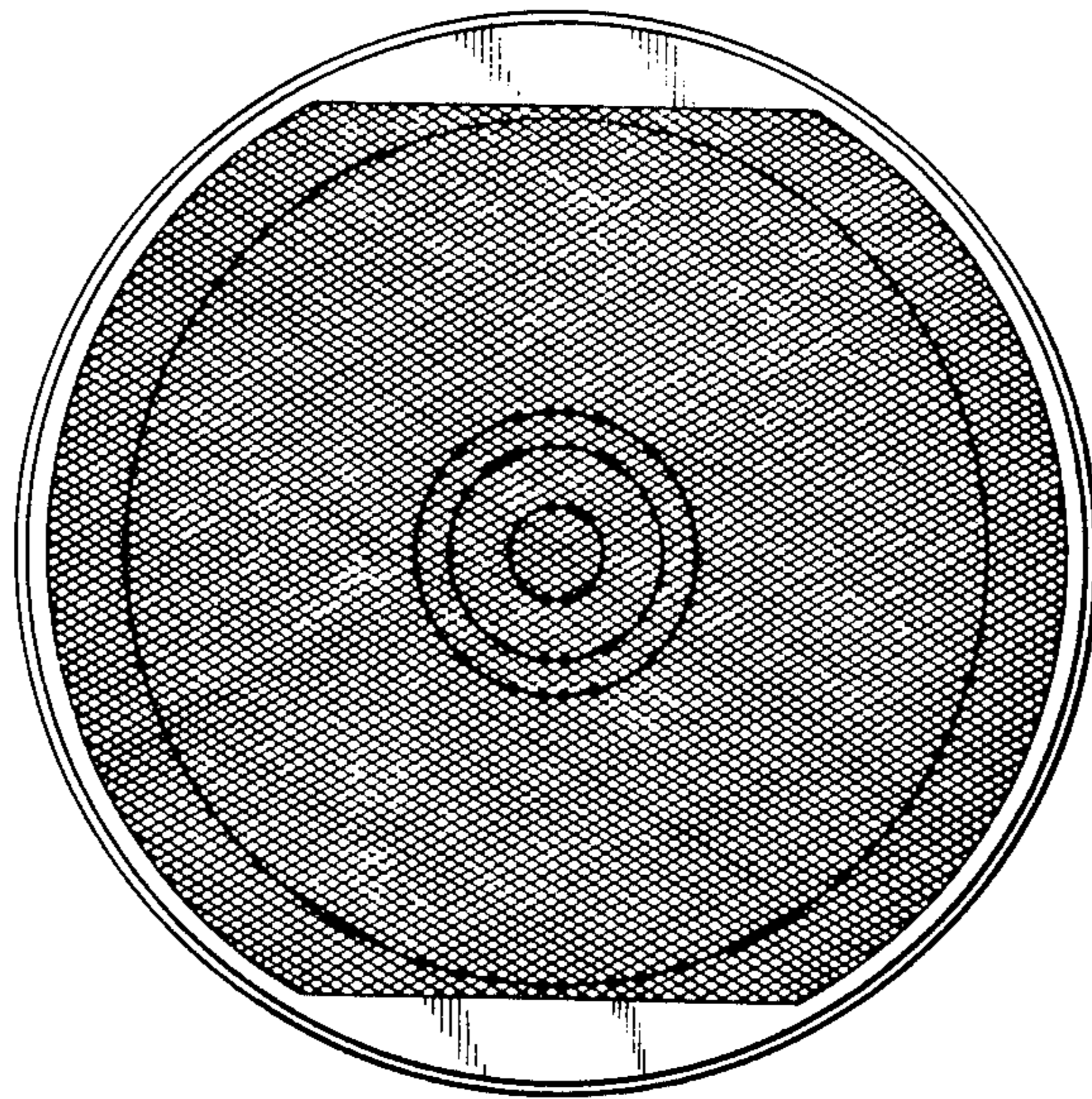

FIG. 2

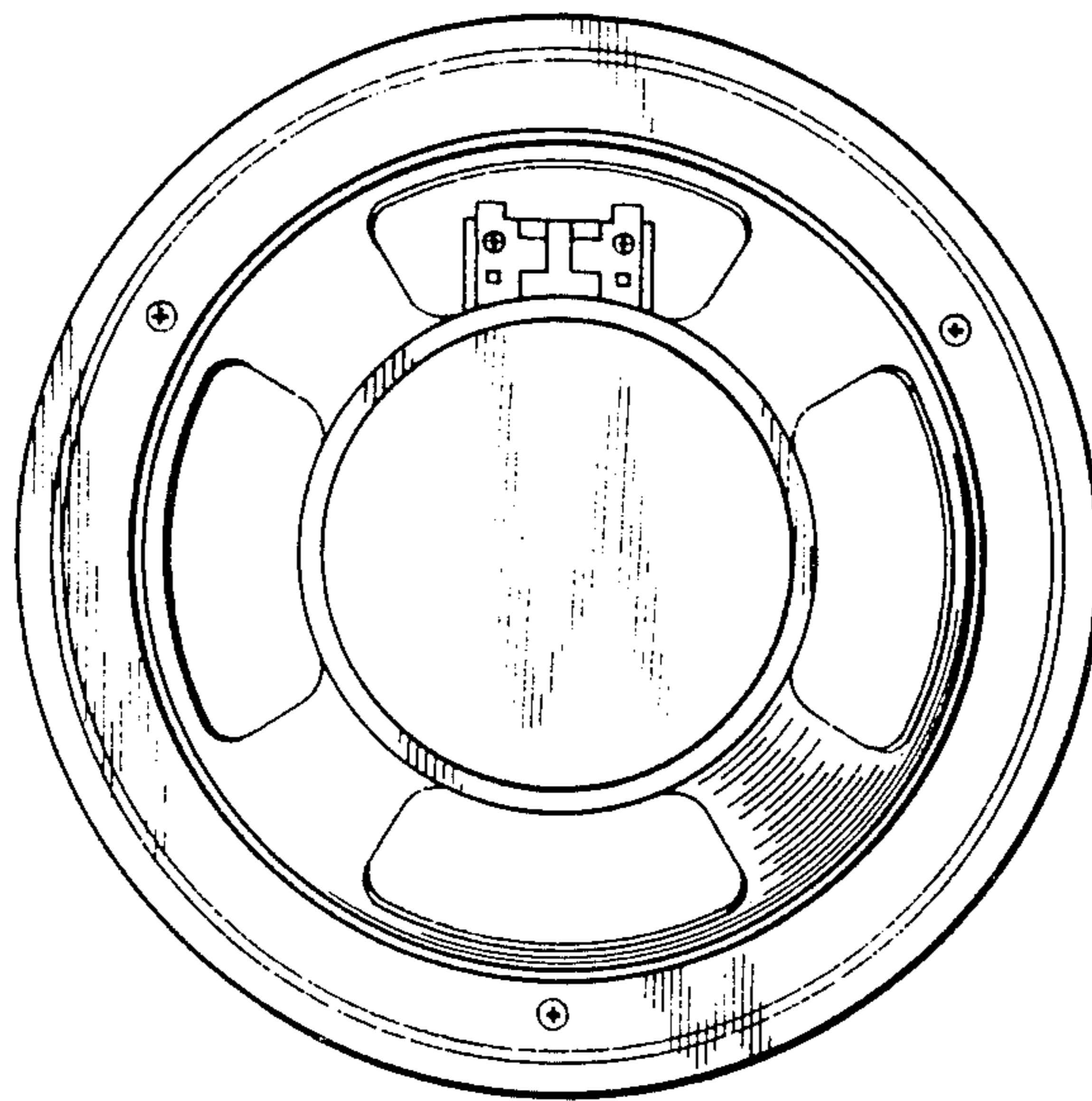

FIG. 3

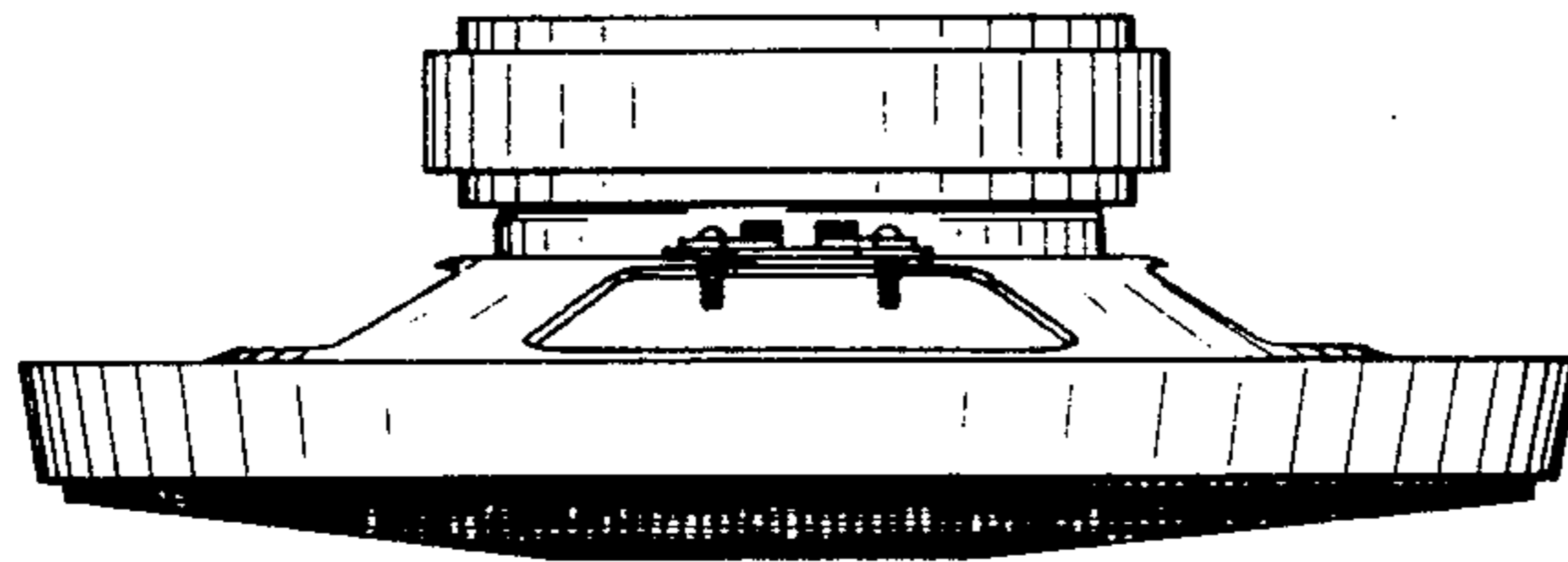

FIG. 4

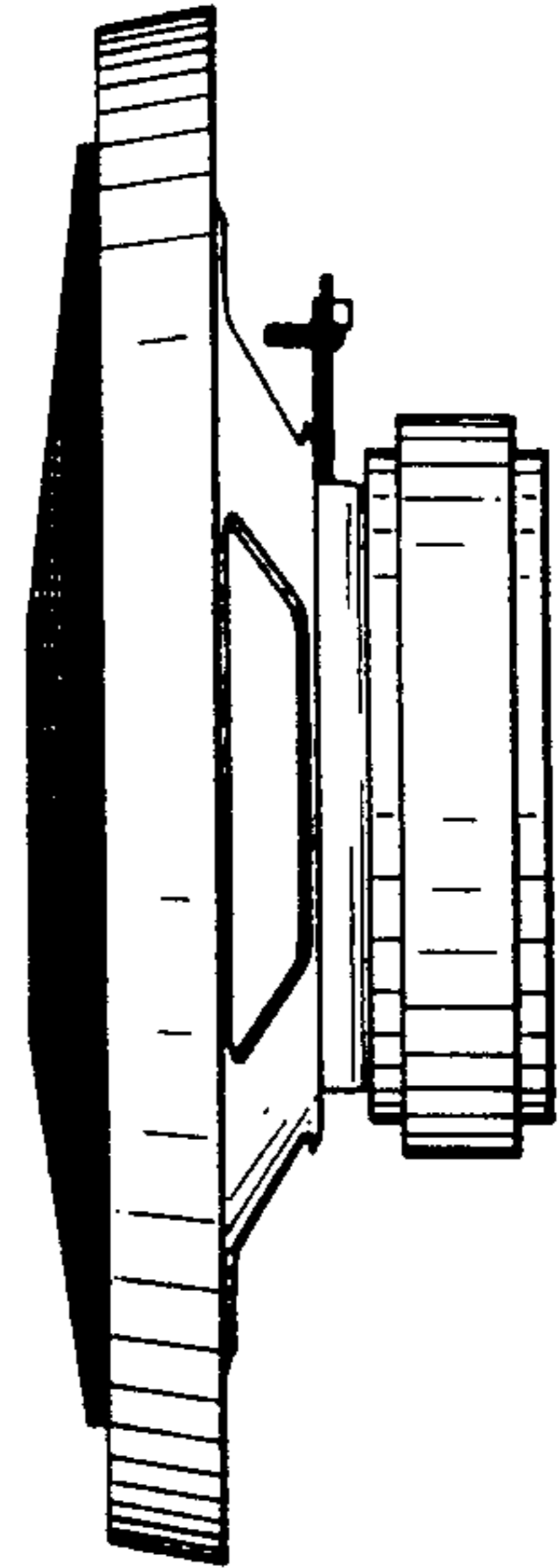

FIG. 5

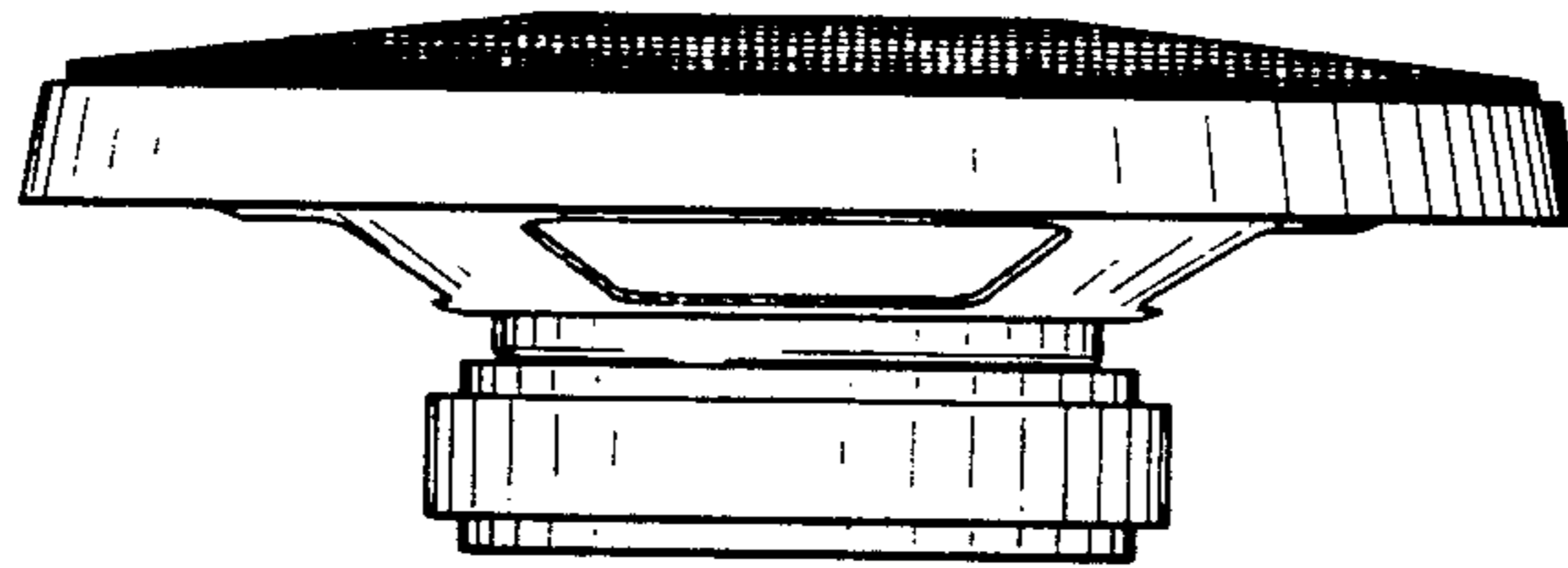

FIG. 6

