

[54] TRAILER HITCH GUIDE

DESCRIPTION

[76] Inventor: Alvin A. Snaper, 2800 Cameo Cir., Las Vegas, Nev. 89107
[**] Term: 14 Years
[21] Appl. No.: 397,832
[22] Filed: Jul. 13, 1982
[52] U.S. Cl. D12/162
[58] Field of Search D12/162, 155; 116/28 R; 33/264

FIG. 1 is a front elevation view of a trailer hitch guide showing applicant's new design attached to a ball hitch which is shown in broken lines for illustrative purposes only;
FIG. 2 is a right side elevation view thereof with the vertical upper portion being broken away for convenience of illustration;
FIG. 3 is a left side elevation view of FIG. 2;
FIG. 4 is a rear elevation view of FIG. 2;
FIG. 5 is a top plan view taken along the plane indicated by line 5—5 in FIG. 3;
FIG. 6 is a bottom plan view thereof;
FIG. 7 is an elevation view of a trailer hitch guide showing a second embodiment of my new design;
FIG. 8 is a top plan view of FIG. 7; and
FIG. 9 is a bottom plan view of FIG. 7.
The vertical upper portion of the trailer hitch guide is understood to be symmetrical about its circumference as viewed in elevation and has been broken away in three sections in FIGS. 1 and 7 for convenience of illustration, the three sections being of uniform thickness throughout their length.

[56] References Cited

U.S. PATENT DOCUMENTS

3,933,117 1/1976 Maietta 116/28 R
4,313,264 2/1982 Miller, Sr. 116/28 R

Primary Examiner—James M. Gandy
Attorney, Agent, or Firm—Donald D. Mon; David O'Reilly

[57] CLAIM

The ornamental design for a trailer hitch guide, as shown and described.

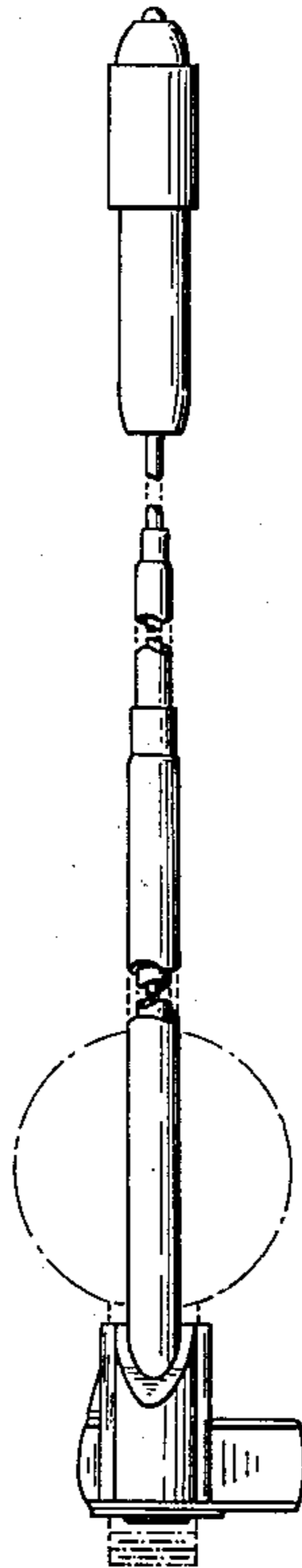

FIG. 1

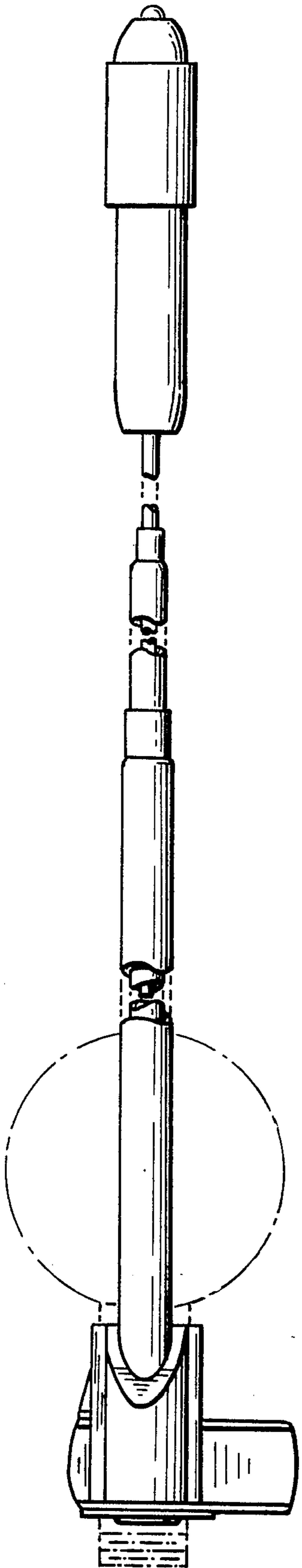

FIG. 2

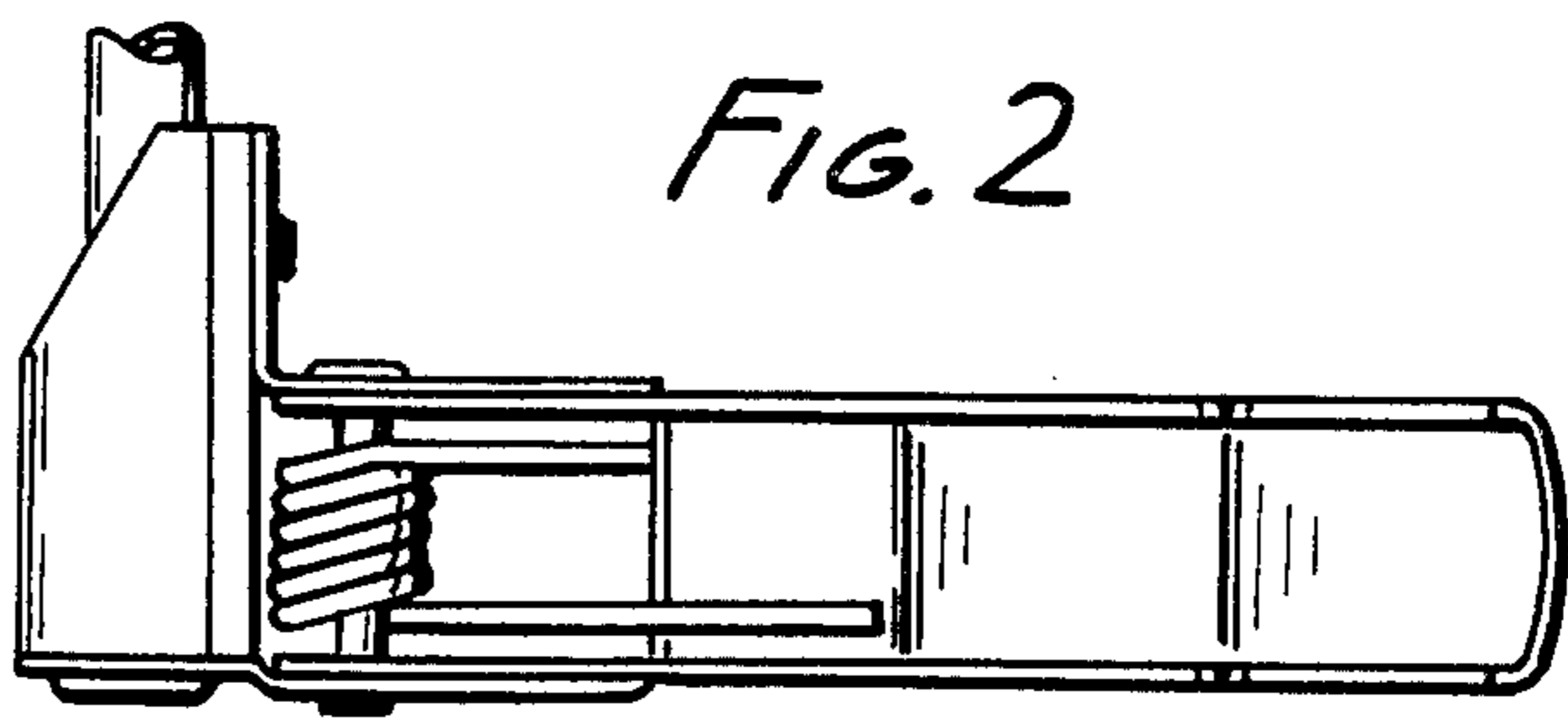

FIG. 3

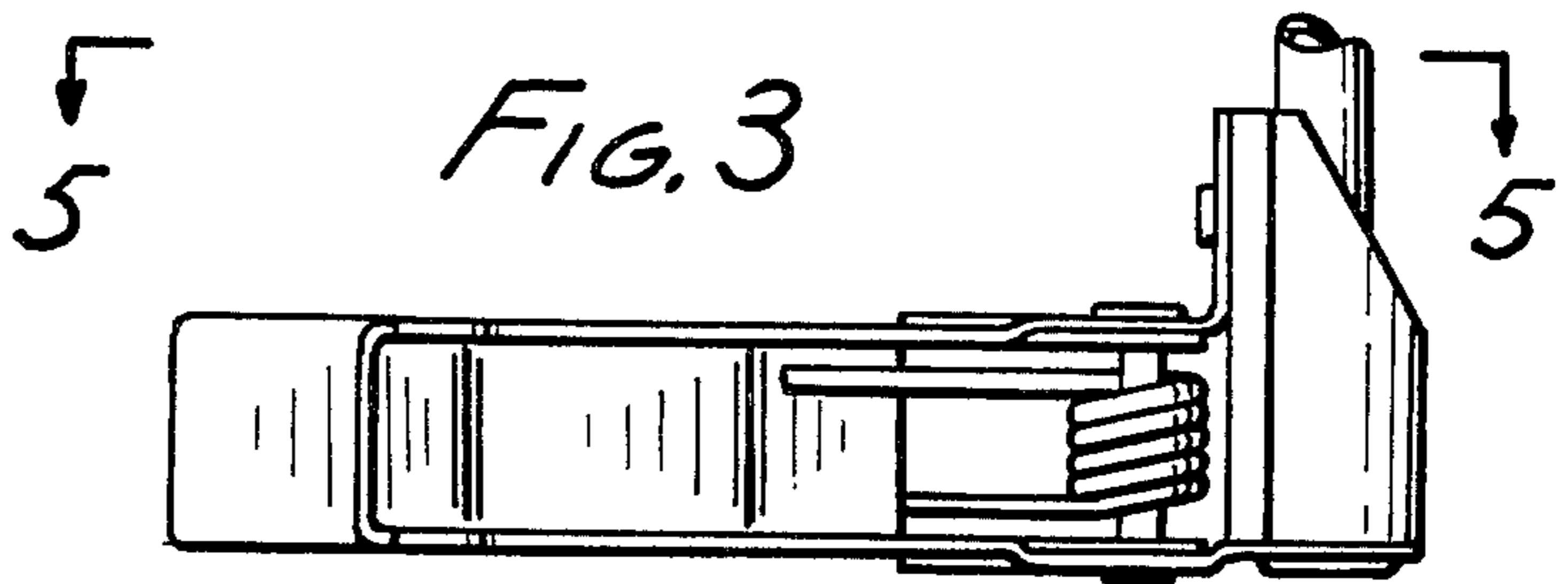

FIG. 4

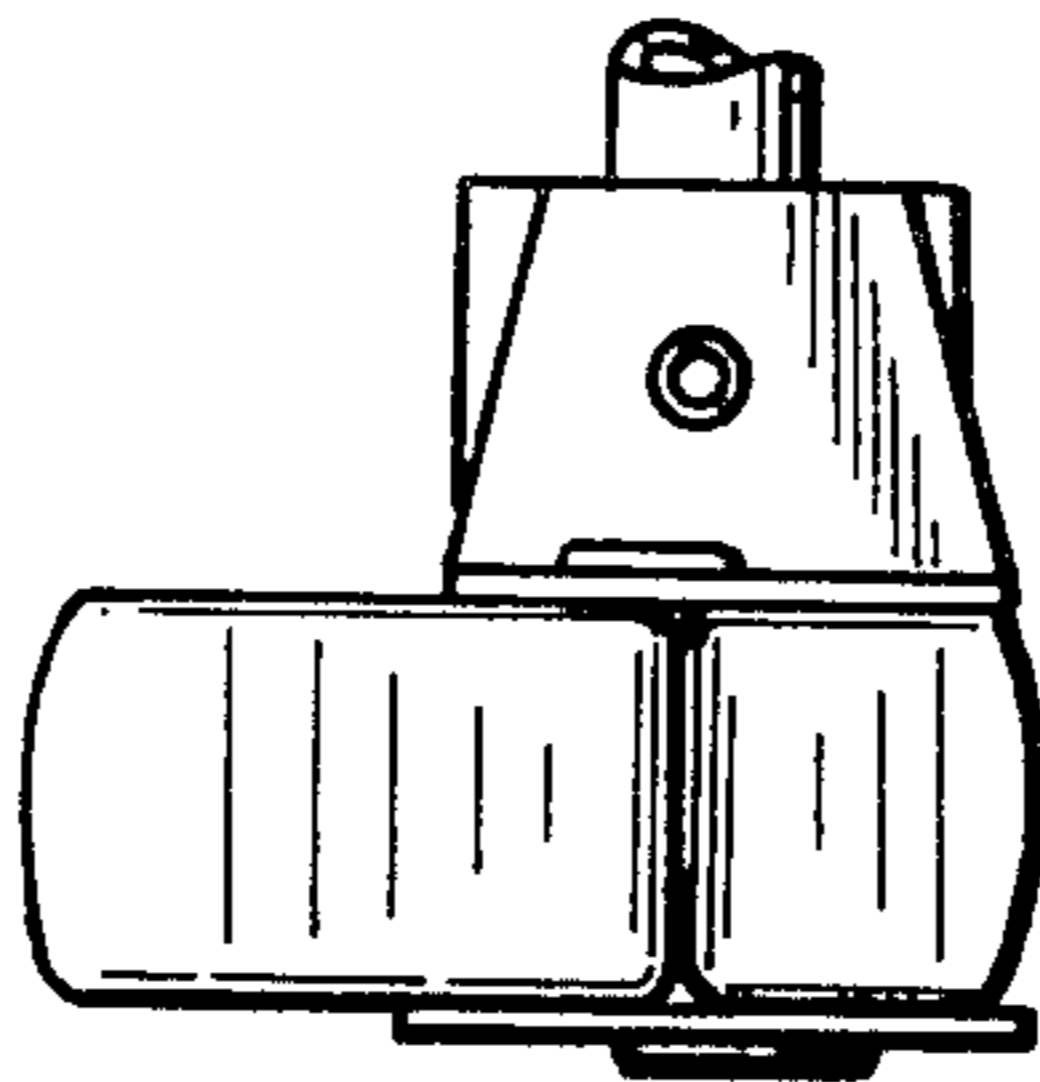

FIG. 5

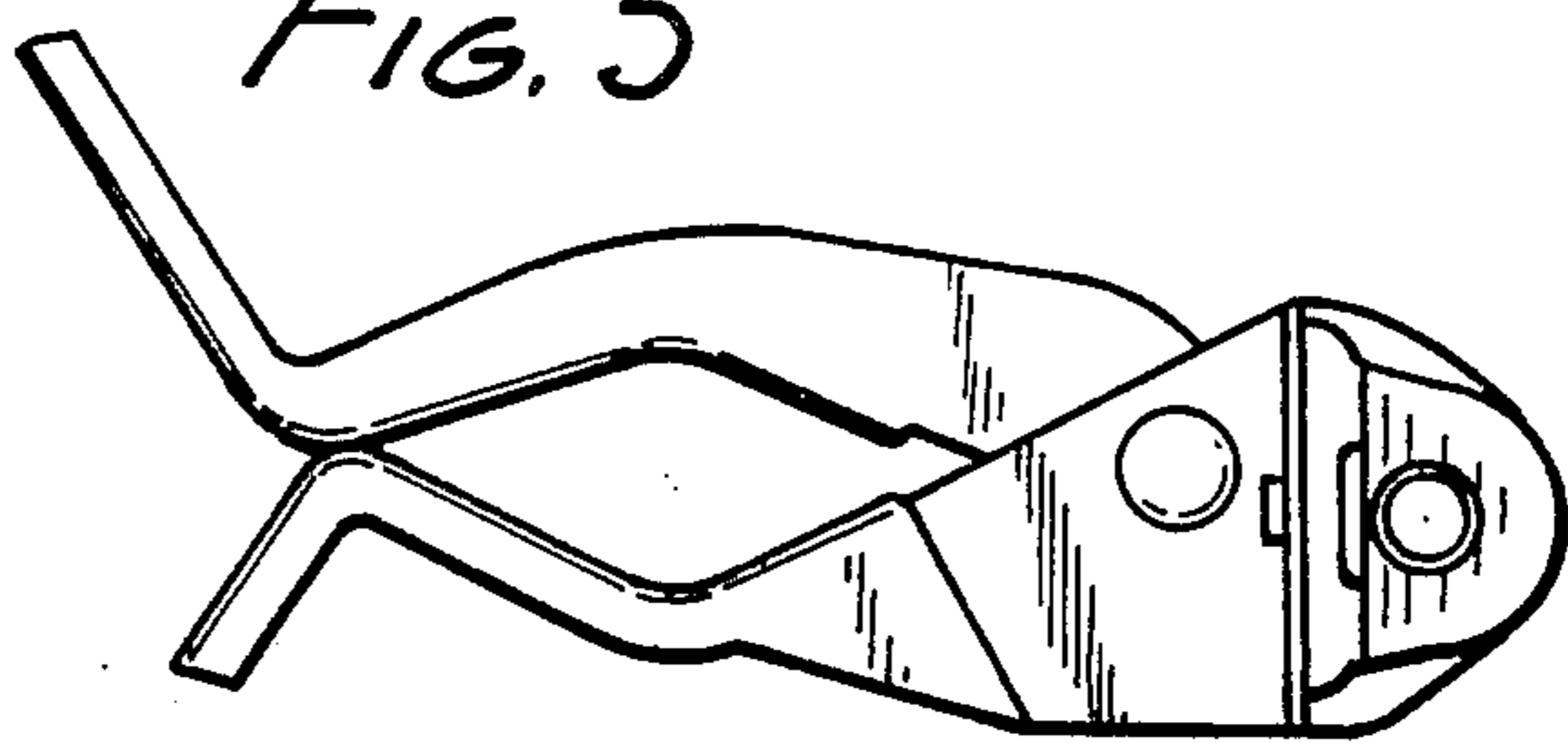
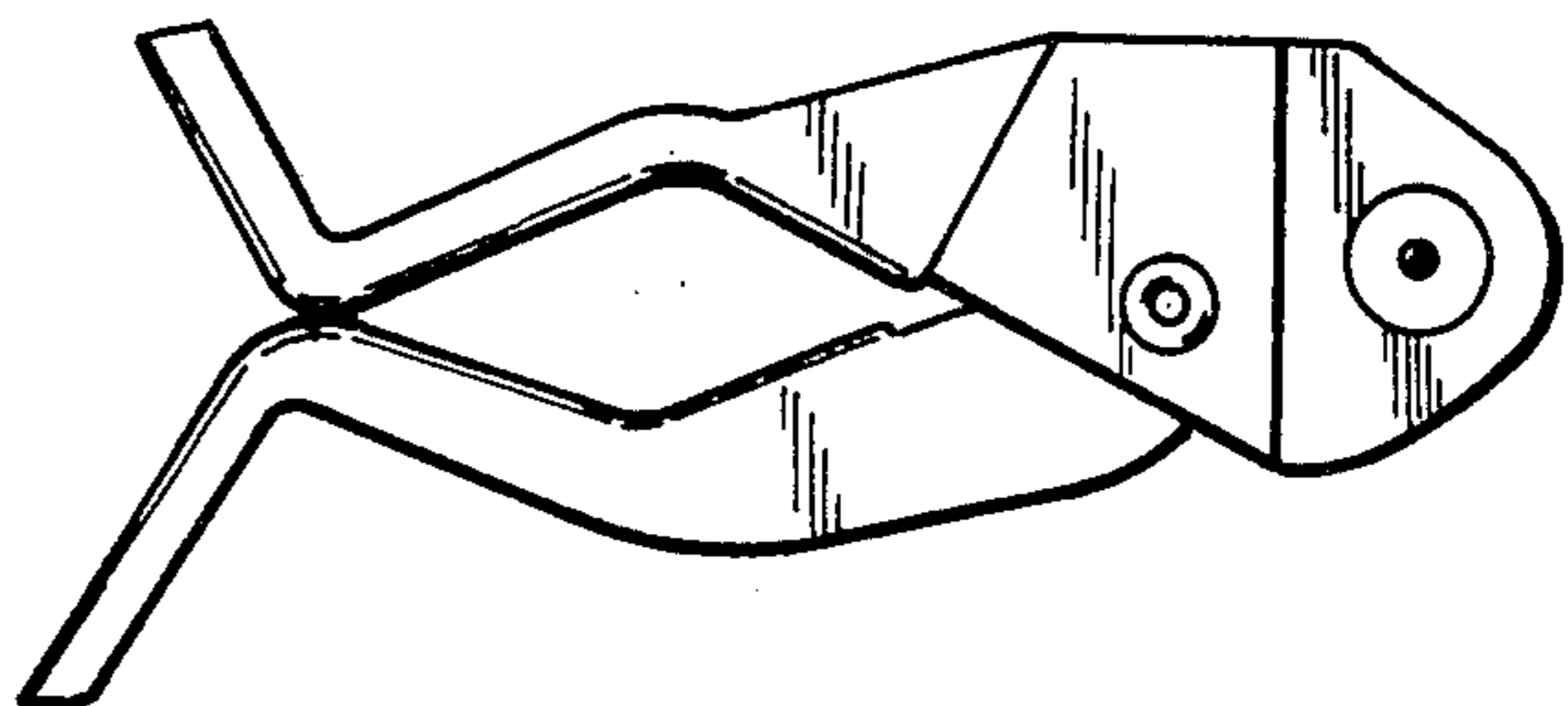

FIG. 6



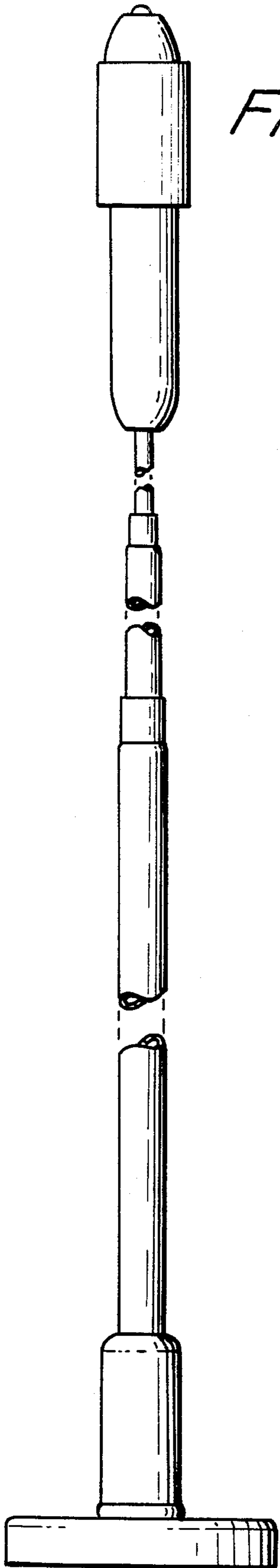

FIG. 7

FIG. 8

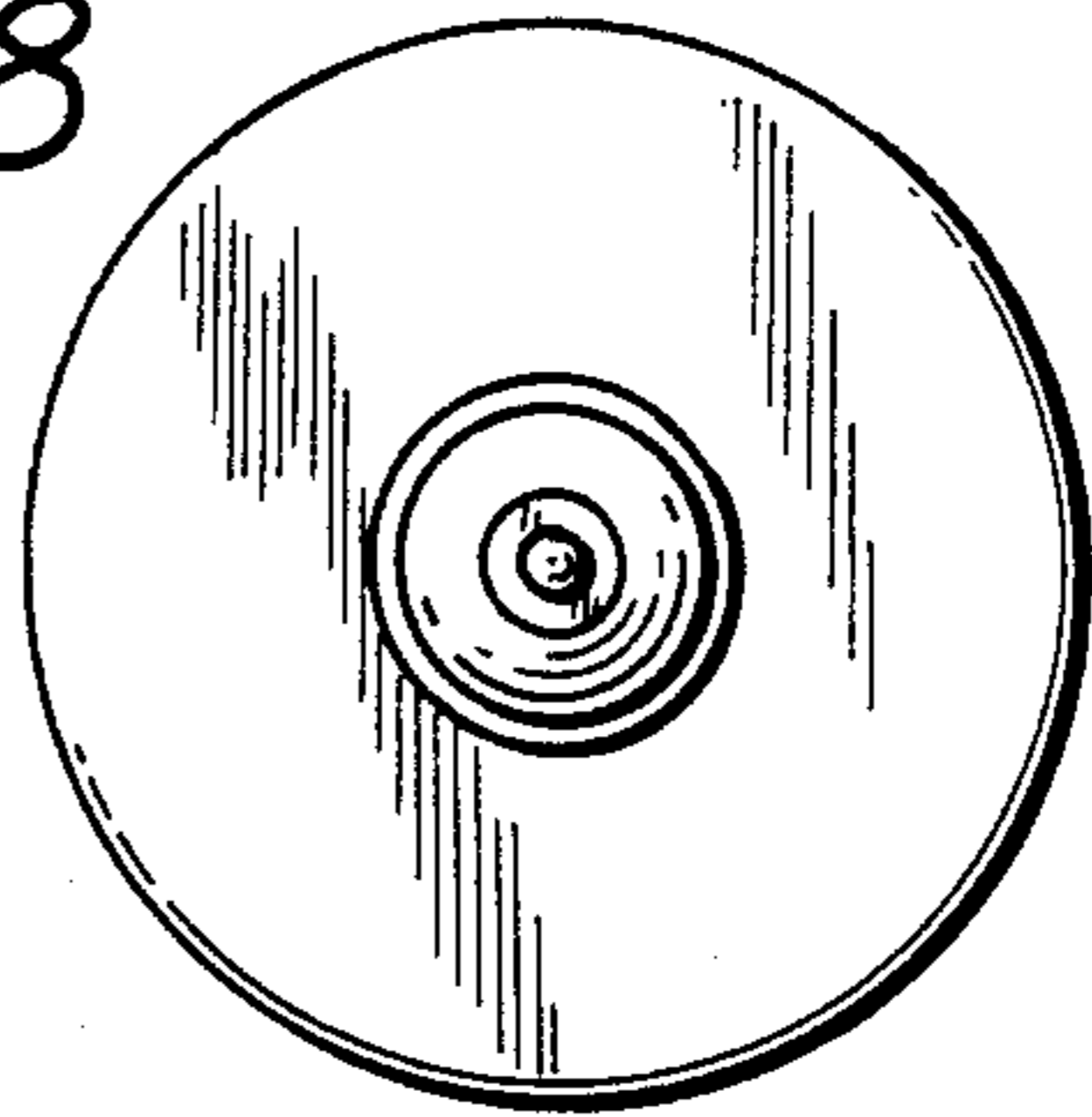

FIG. 9

