

[54] MOTORCYCLE TIRE

[75] Inventors: Hiroshi Kojima; Kiyoshi Takase, both of Tokyo, Japan

[73] Assignee: Bridgestone Tire Company Limited, Tokyo, Japan

[\*\*] Term: 14 Years

[21] Appl. No.: 530,433

[22] Filed: Sep. 8, 1983

[30] Foreign Application Priority Data

May 6, 1983 [JP] Japan ..... 58-18822

[52] U.S. Cl. .... D12/149; D12/136

[58] Field of Search ..... D12/136, 137, 146-151, D12/140; 152/209 R, 209 A, 209 B, 209 NT, 209 WT, 209 D

[56]

References Cited

U.S. PATENT DOCUMENTS

D. 275,383 9/1984 Stroble ..... D12/136  
D. 275,661 9/1984 Nishio et al. .... D12/136

OTHER PUBLICATIONS

1982 Tread Design Guide, p. 231, Dunlop K190 Dirt Tire, second row down from top, right side of page.

Primary Examiner—James M. Gandy  
Attorney, Agent, or Firm—Sughrue, Mion, Zinn, Macpeak and Seas

[57]

CLAIM

The ornamental design for a motorcycle tire, as shown and described.

DESCRIPTION

FIG. 1 is a perspective view of a motorcycle tire showing our new design, it being understood that the tread pattern is repeated throughout the circumference of the tire, the opposite side being substantially the same as that shown;

FIG. 2 is an end elevational view thereof; and  
FIG. 3 is a side elevational view thereof.

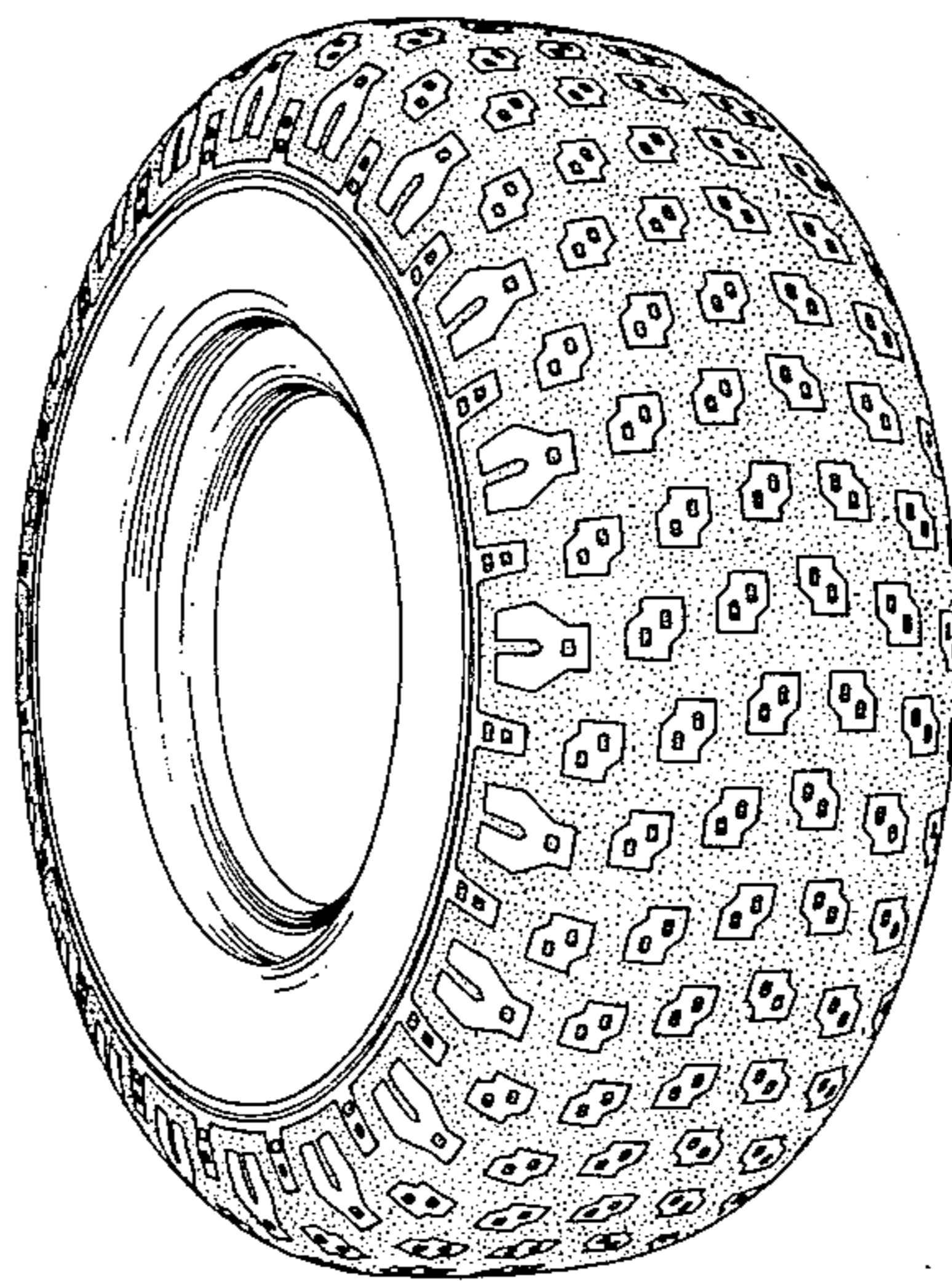

FIG. 2

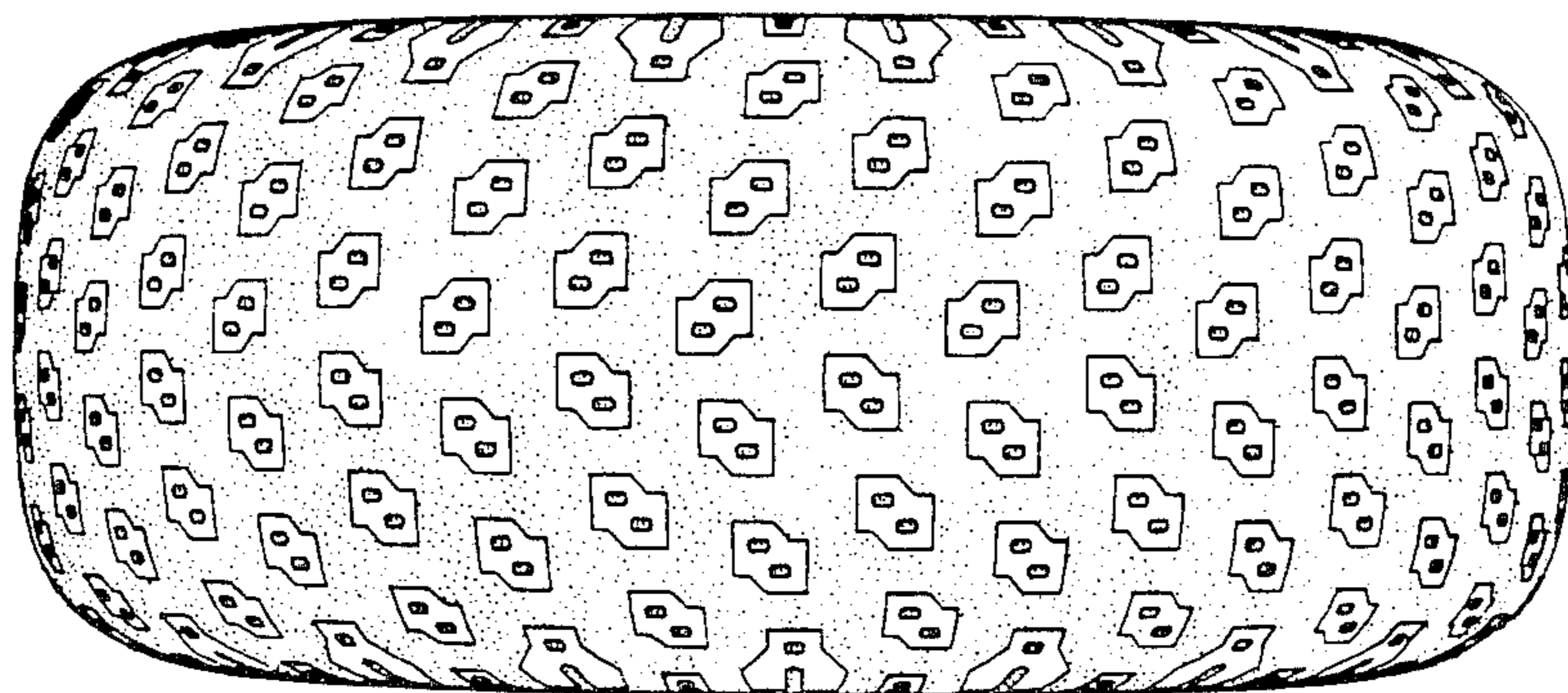

FIG. 1

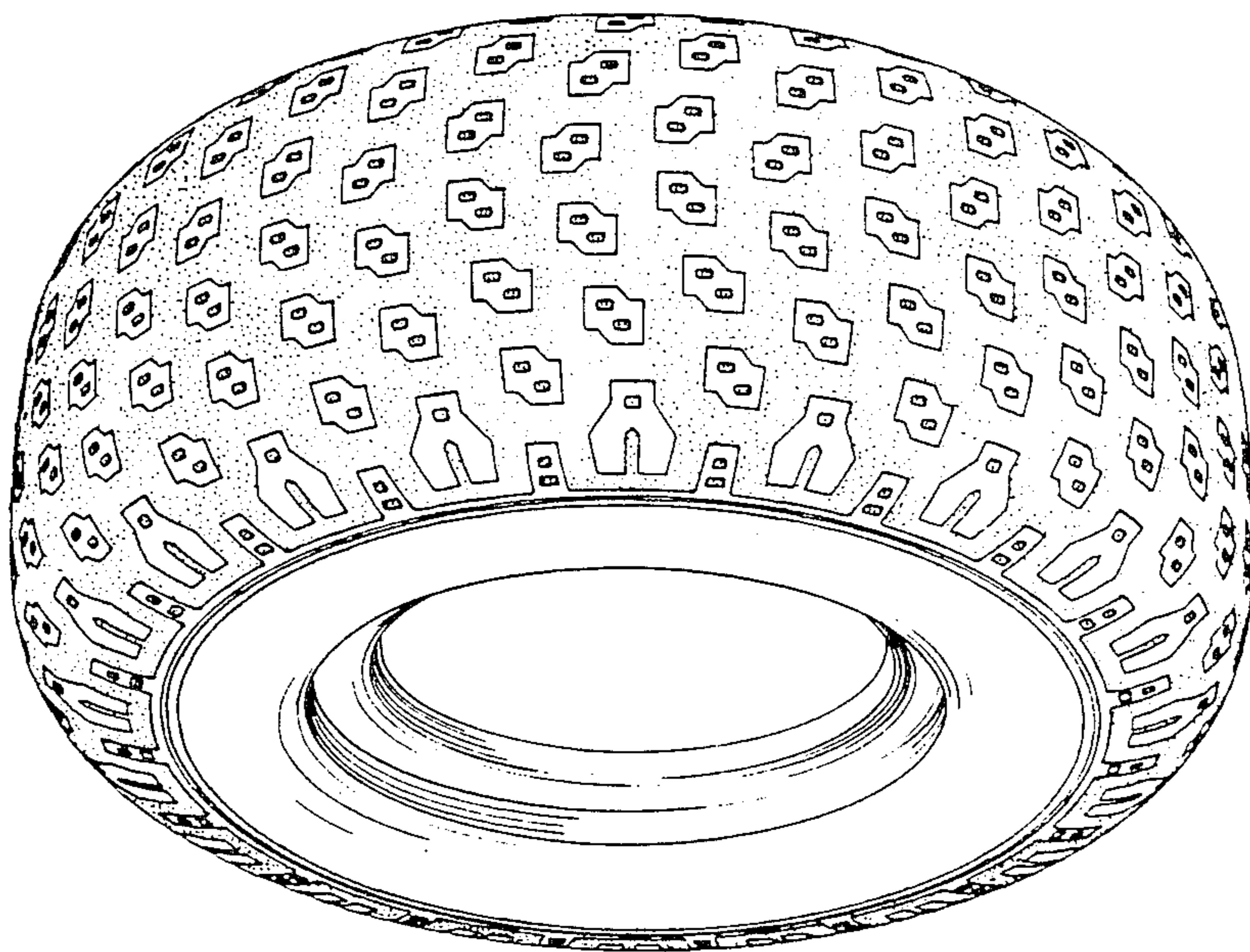

FIG. 3

