

[54] **OUTSOLE FOR ATHLETIC SHOE**  
 [75] Inventors: Edward J. Norton, Kingston, N.H.;  
 Ronald L. Clay, W. Boxford; Zenon  
 O. Smotrycz, Woburn, both of Mass.  
 [73] Assignee: New Balance Athletic Shoe, Inc.,  
 Boston, Mass.  
 [\*\*] Term: 14 Years  
 [21] Appl. No.: 462,968  
 [22] Filed: Feb. 1, 1983  
 [52] U.S. Cl. .... D2/320  
 [58] Field of Search ..... D2/309, 310, 319, 320,  
 D2/321, 322; 36/32 R, 59 R, 59 A, 59 C

D. 123,898 12/1940 Tousley ..... D2/320  
 D. 166,742 5/1952 Fellman ..... D2/320  
 D. 213,416 3/1969 Dittmar ..... D2/320  
 D. 275,146 8/1984 Kilgore ..... D2/320  
 3,169,327 2/1965 Fukuoka ..... D2/320 X

Primary Examiner—Nelson C. Holtje  
 Attorney, Agent, or Firm—Pennie & Edmonds

[57] CLAIM

The ornamental design for outsole for athletic shoe, substantially as shown and described.

DESCRIPTION

FIG. 1 is a left side elevational view thereof, the outline of a shoe in broken lines is environmental only and forms no part of the claimed design;  
 FIG. 2 is a right side elevational view thereof;  
 FIG. 3 is a bottom plan view thereof, the top being substantially plain and unornamented;  
 FIG. 4 is a front elevational view thereof; and  
 FIG. 5 is a rear elevational view thereof.

[56] References Cited

U.S. PATENT DOCUMENTS

D. 34,294 3/1901 Varney ..... D2/320  
 D. 72,208 3/1927 Grosjean ..... D2/320  
 D. 113,890 3/1939 Cowen ..... D2/320

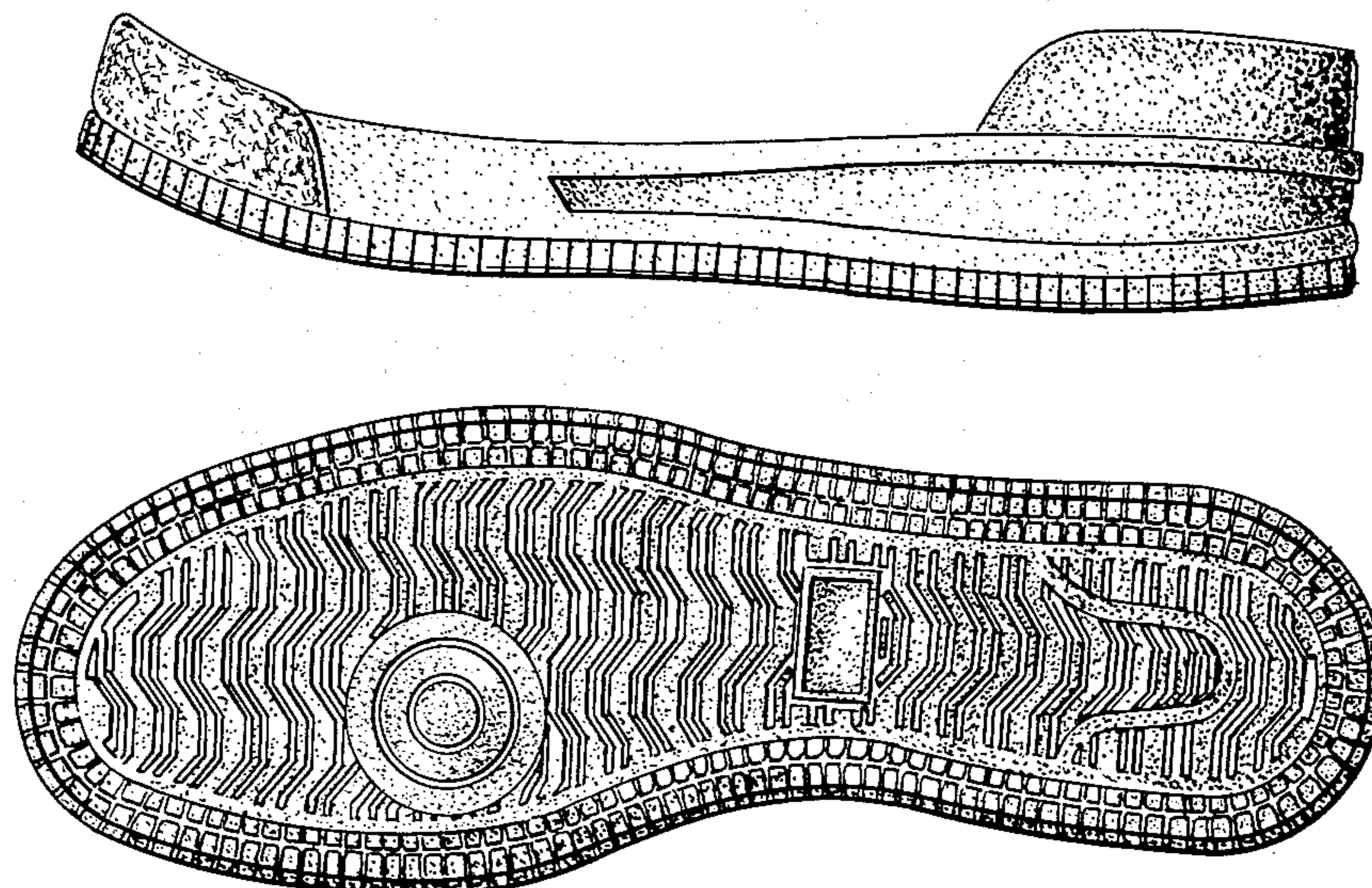

FIG. 1.

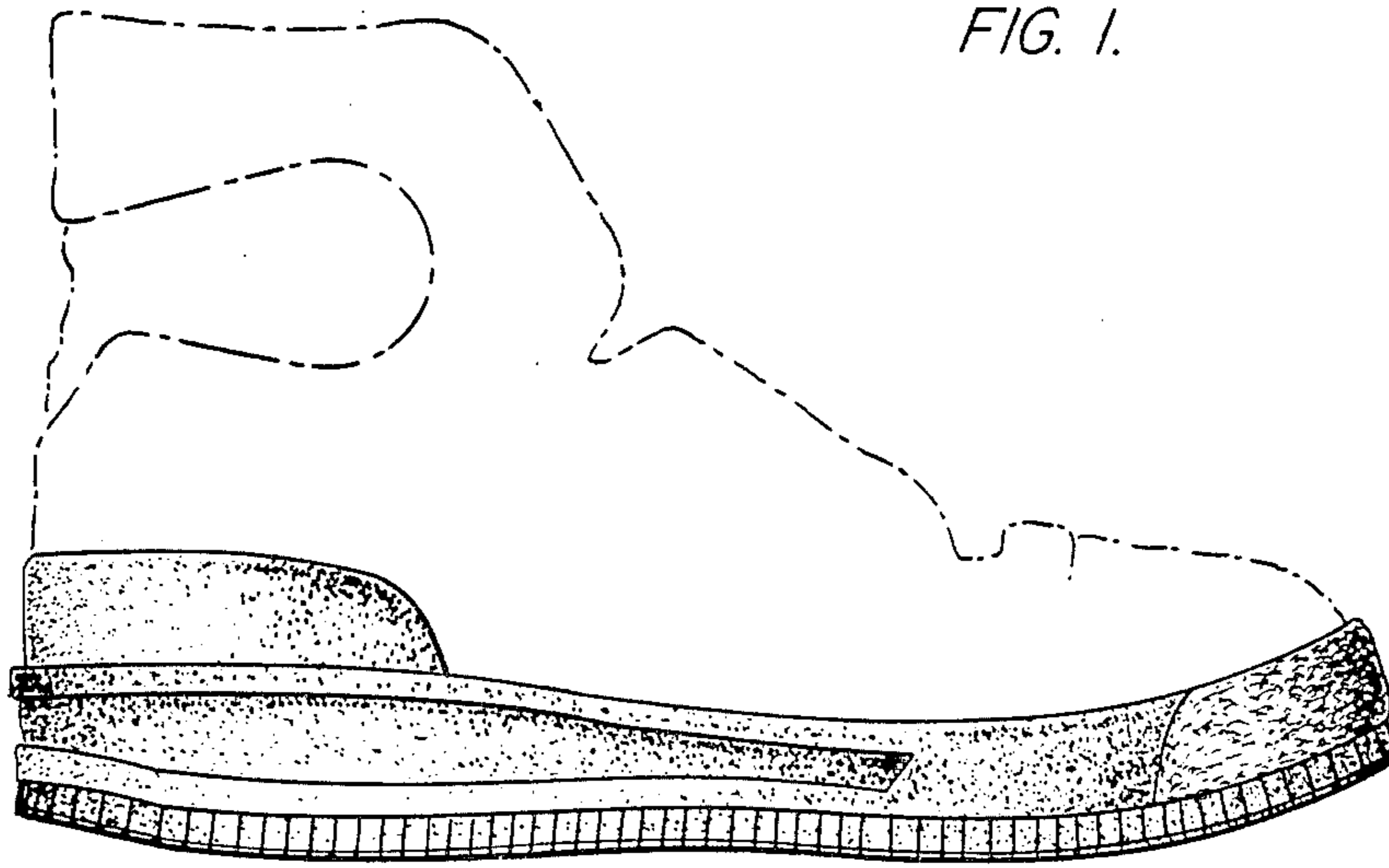

FIG. 2.

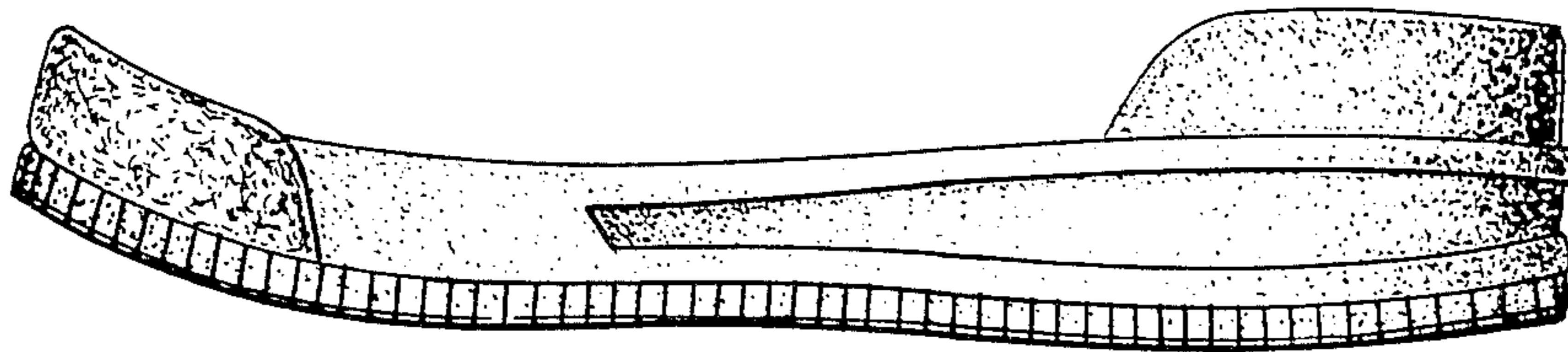

FIG. 3.

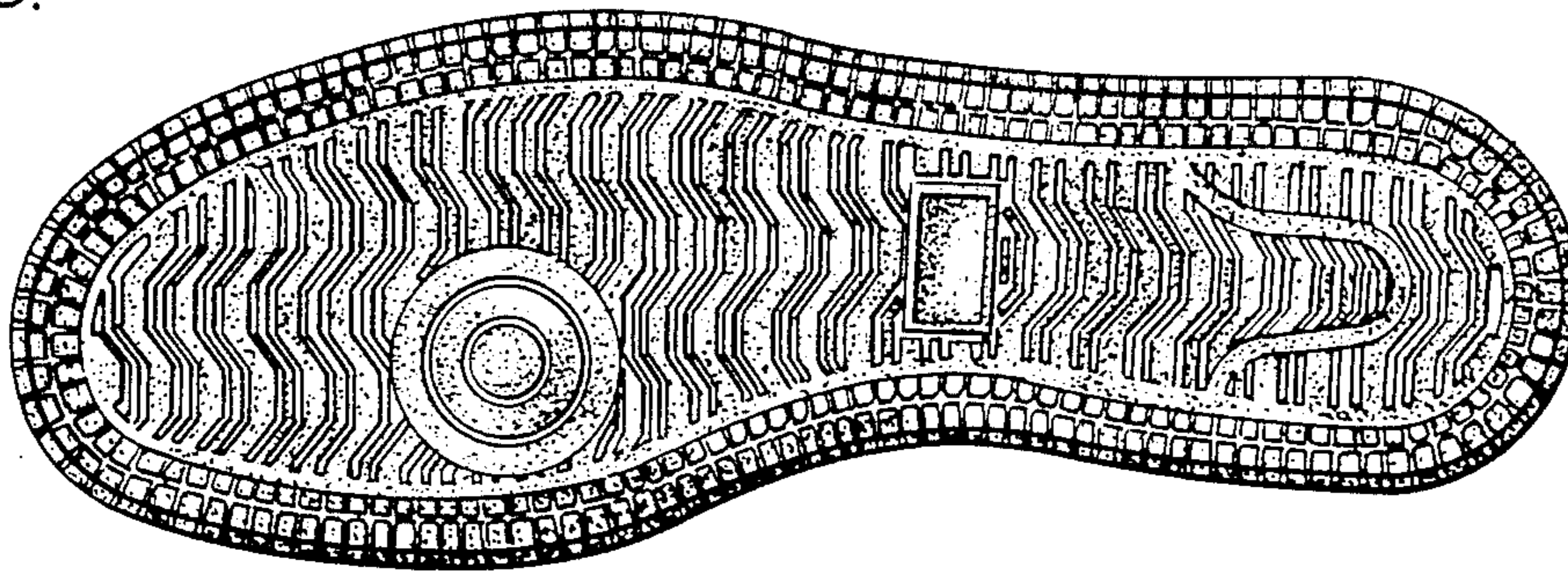

FIG. 4.

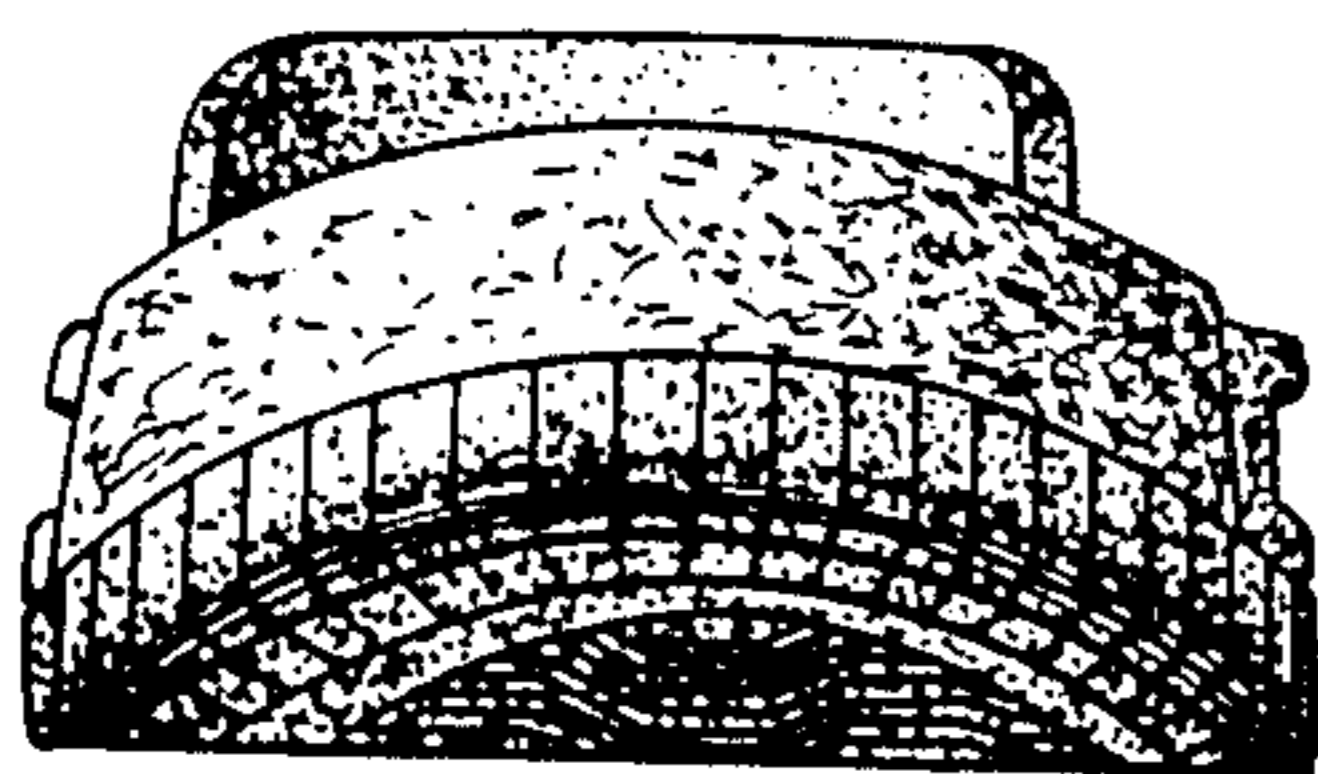

FIG. 5.

