

[54] VEHICLE TIRE

D. 262,788 1/1982 Nadler ..... D12/137

[75] Inventors: Hideaki Nishio, Saitama; Yuji Tateo, Tokyo, both of Japan

Primary Examiner—James M. Gandy  
Attorney, Agent, or Firm—Sughrue, Mion, Zinn, Macpeak and Seas

[73] Assignee: Bridgestone Tire Company Limited, Tokyo, Japan

[57] CLAIM

[\*\*] Term: 14 Years

The ornamental design for a vehicle tire, as shown and described.

[21] Appl. No.: 530,438

DESCRIPTION

[22] Filed: Sep. 8, 1983

[30] Foreign Application Priority Data

Mar. 11, 1983 [JP] Japan ..... 58-9746

[52] U.S. Cl. .... D12/137

[58] Field of Search ..... D12/137; 152/209 R, 152/209 D

FIG. 1 is an end elevational view of a vehicle tire showing our new design, it being understood that the tread pattern is repeated throughout the circumference of the tire;

FIG. 2 is a side elevational view thereof, the opposite side being a mirror image thereof;

FIG. 3 is an end elevational view thereof, circumferentially offset from that of FIG. 1;

FIG. 4 is an end elevational view thereof, circumferentially offset from that of FIG. 3; and

FIG. 5 is an end elevational view thereof, circumferentially offset from that of FIG. 4.

[56] References Cited

U.S. PATENT DOCUMENTS

- D. 57,881 5/1921 Basten ..... D12/137
- D. 63,590 12/1923 Schleicher ..... D12/137

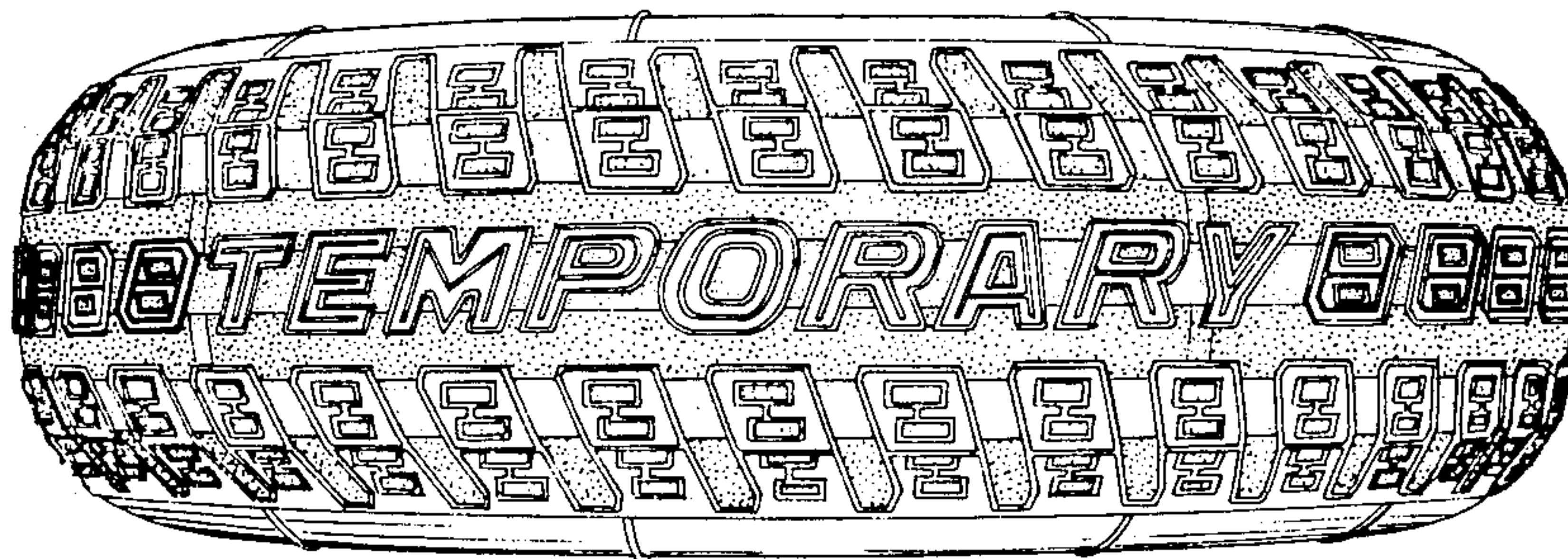

FIG. 1

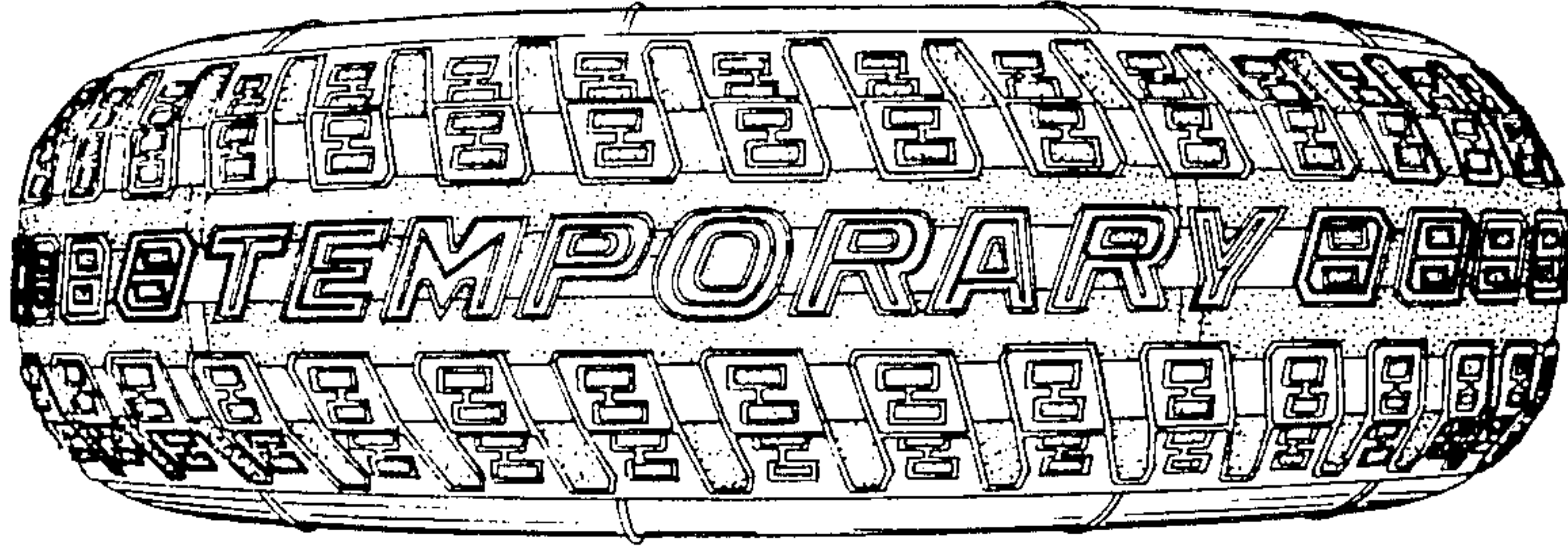

FIG. 2

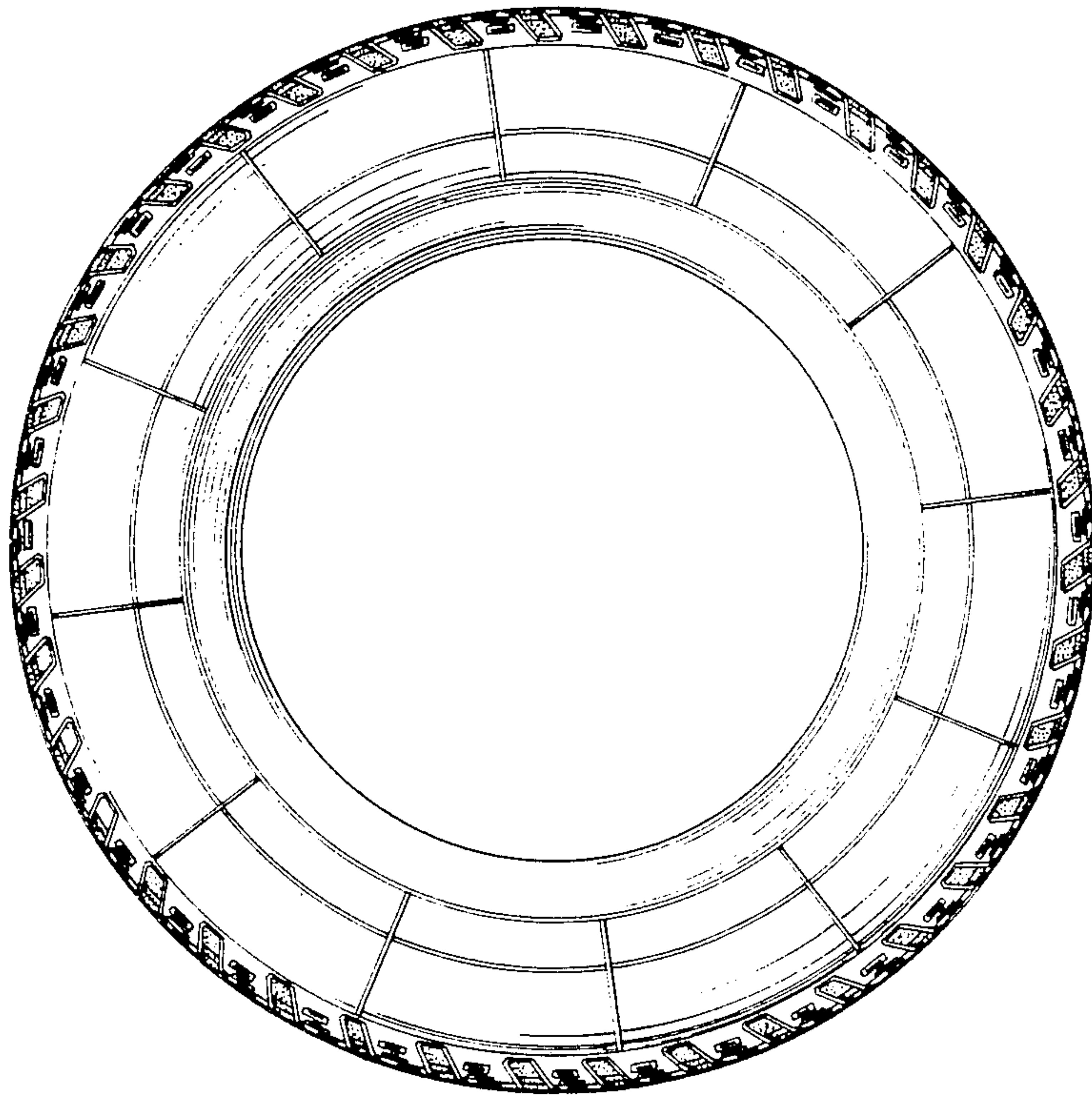



FIG. 3

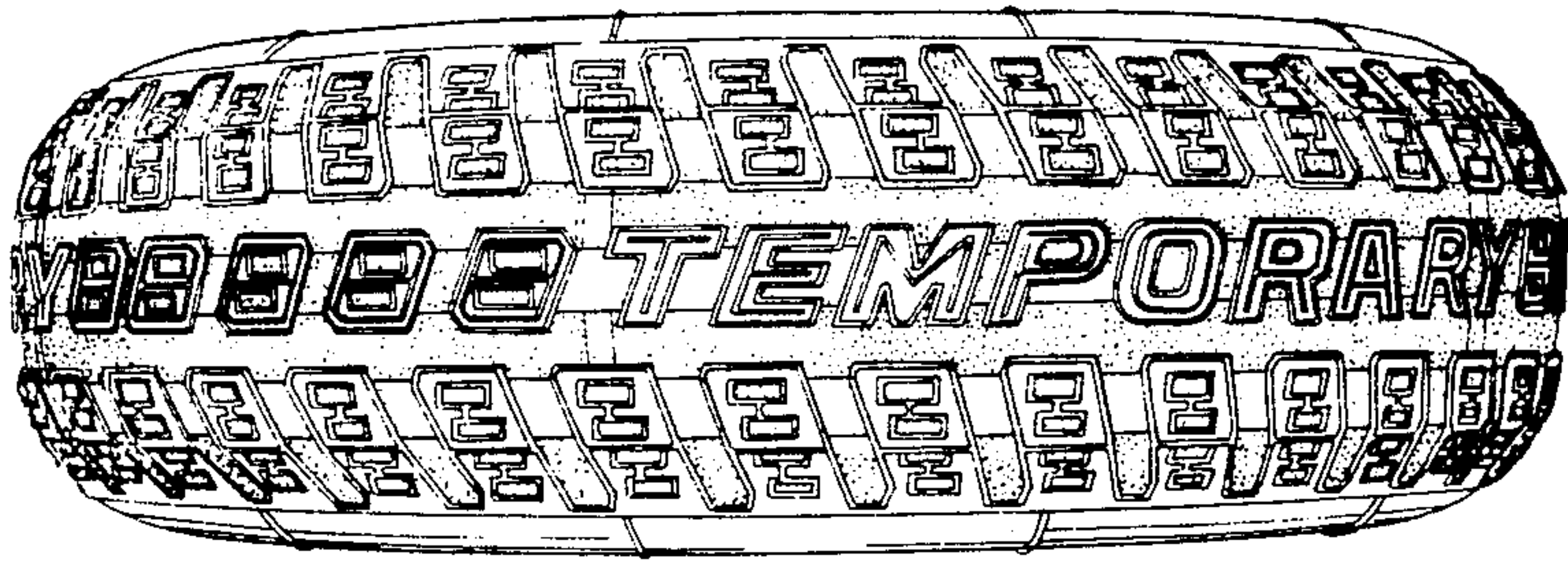

FIG. 4

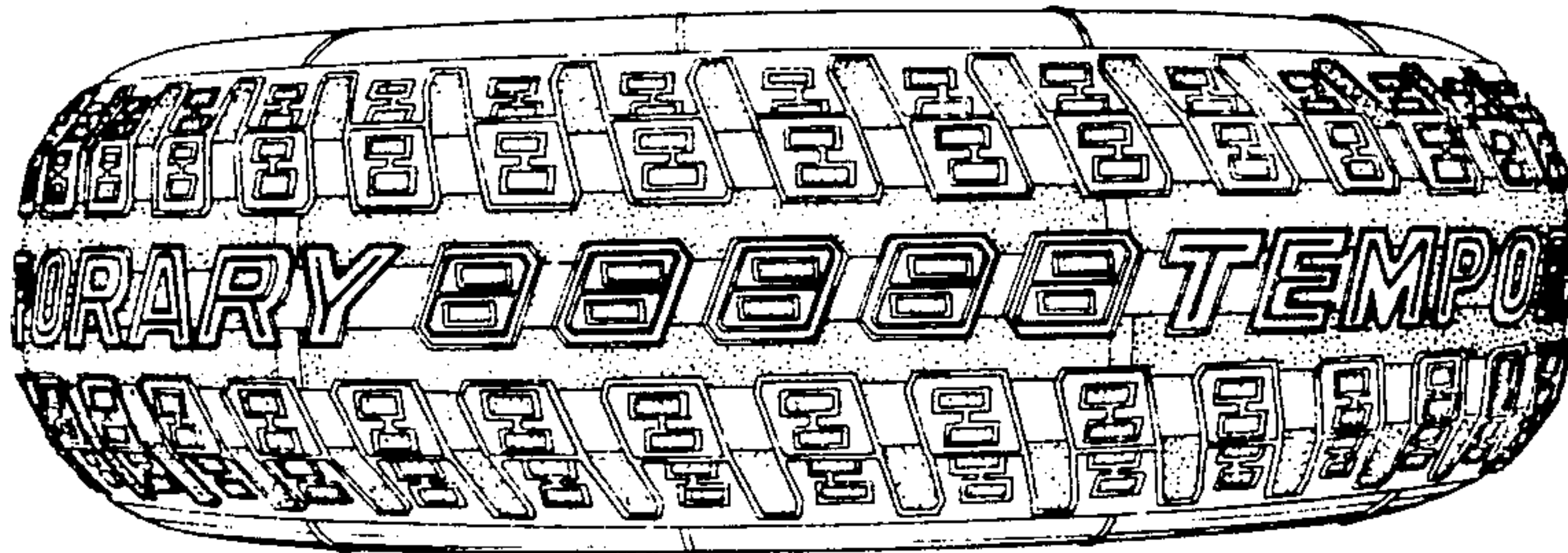

FIG. 5

