

[54] DISPLAY UNIT FOR SAMPLES OF FLOOR TILES, CARPETS OR SIMILAR ARTICLES

[75] Inventor: Anthony E. Bolyn, South Glens Falls, N.Y.

[73] Assignee: Congoleum Corporation, Kearny, N.J.

[**] Term: 14 Years

[21] Appl. No.: 487,112

[22] Filed: Apr. 25, 1983

Related U.S. Application Data

[63] Continuation of Ser. No. 217,362, Dec. 17, 1980, abandoned.

[52] U.S. Cl. D6/409; D6/454; D6/473

[58] Field of Search D6/85, 181, 186, 188, D6/189, 184, 185; D20/10, 19, 40

[56] References Cited

U.S. PATENT DOCUMENTS

- D. 185,938 8/1959 Sand D6/189
- D. 205,976 10/1966 Emhoff D6/186
- D. 221,043 6/1971 Taishoft D20/10

- D. 228,215 8/1973 Lindgren D6/85 X
- D. 241,798 10/1976 Schouten D6/188
- D. 251,711 5/1979 Schouten D6/85 X

OTHER PUBLICATIONS

Visual Merchandising, Aug. 1975, p. 50; Tile display on top of page.

Visual Merchandising, Feb. 1976, p. 47; "Congoleum" Floor Tile display on bottom left of page.

Visual Merchandising, Oct. 1981, p. 34; bottom left display stand on page.

Primary Examiner—Carmen H. Vales

Attorney, Agent, or Firm—Laughlin & Markensohn

[57] CLAIM

The ornamental design for a display unit for samples of floor tiles, carpets or similar articles, as shown and described.

DESCRIPTION

FIG. 1 is a front elevational view of a display unit for samples of floor tiles, carpets or similar articles, showing my new design, the rear being essentially plain; FIG. 2 is a side elevational view thereof; and FIG. 3 is a top plan view thereof; and FIG. 4 is a perspective view thereof.

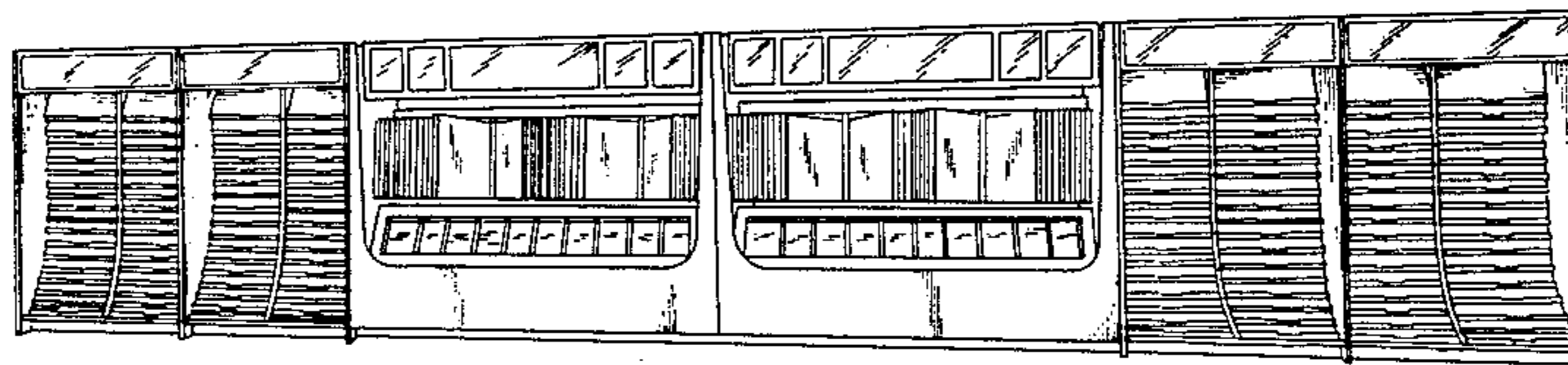

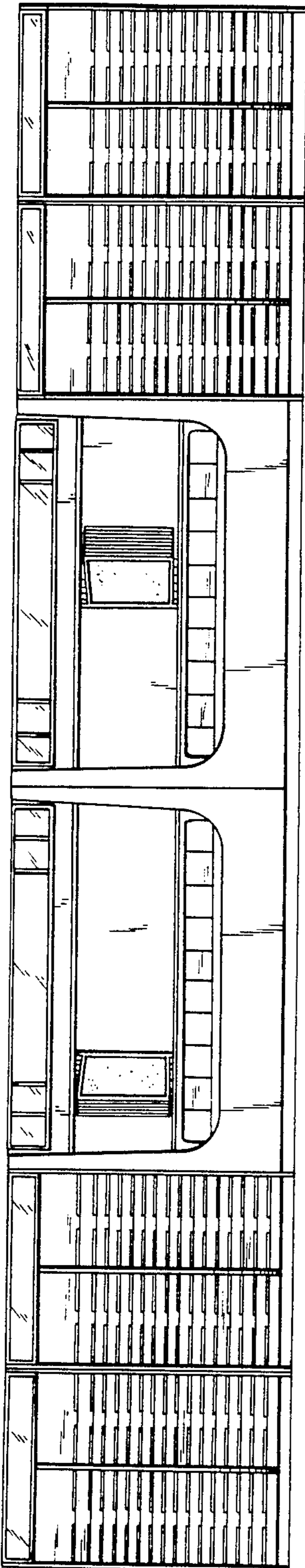

FIG. 1

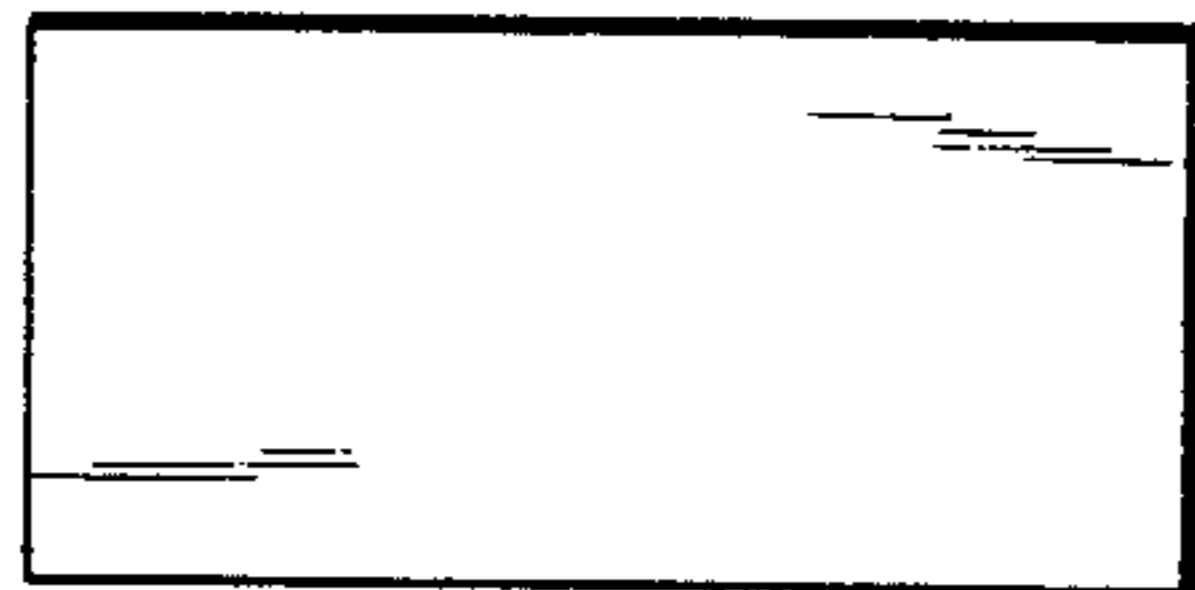

FIG. 2

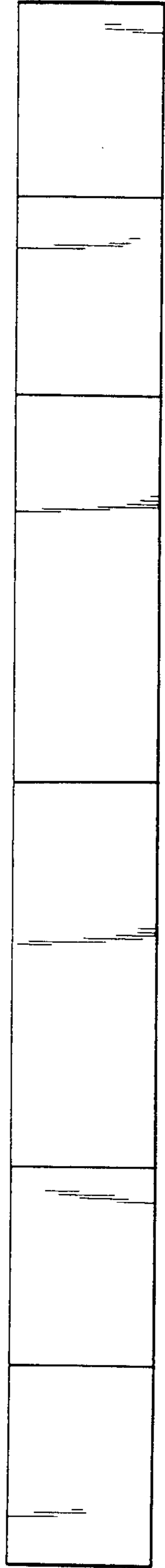

FIG. 3

Fig. 4

