

[54] EXERCISING PLATFORM

[76] Inventors: Jerry E. Seel, 595 Meadowbrook Dr.; Gary W. Gray, 12 Maume Ct., both of Adrian, Mich. 49221

[\*\*] Term: 14 Years

[21] Appl. No.: 431,135

[22] Filed: Sep. 30, 1982

Related U.S. Application Data

[63] Continuation-in-part of Ser. No. 269,601, Jun. 2, 1981.

[52] U.S. Cl. .... D21/193

[58] Field of Search ..... D21/191-199; 273/93, 125, 134, 138, 139, 142, 143, 144, 145, 109, 146

[56] References Cited

U.S. PATENT DOCUMENTS

D. 223,112 3/1972 King ..... D21/197

D. 241,863 10/1976 Friedl ..... D21/193  
D. 255,372 10/1980 Tidmore ..... D21/193  
2,256,001 9/1941 Titus ..... 272/146  
3,021,137 2/1962 Palmer et al. .... D21/193  
3,612,519 10/1971 Larson ..... 272/146

Primary Examiner—Charles A. Rademaker  
Attorney, Agent, or Firm—Gifford, VanOphem,  
Sheridan, Sprinkle & Nabozny

[57] CLAIM

The ornamental design for an exercising platform, as shown and described.

DESCRIPTION

FIG. 1 is a top plan view of an exercising platform showing our new design;  
FIG. 2 is a side elevational view thereof;  
FIG. 3 is a bottom plan view thereof;  
FIG. 4 is an enlarged top plan view thereof shown partially in fragment; and  
FIG. 5 is an enlarged bottom plan view thereof shown partially in fragment.

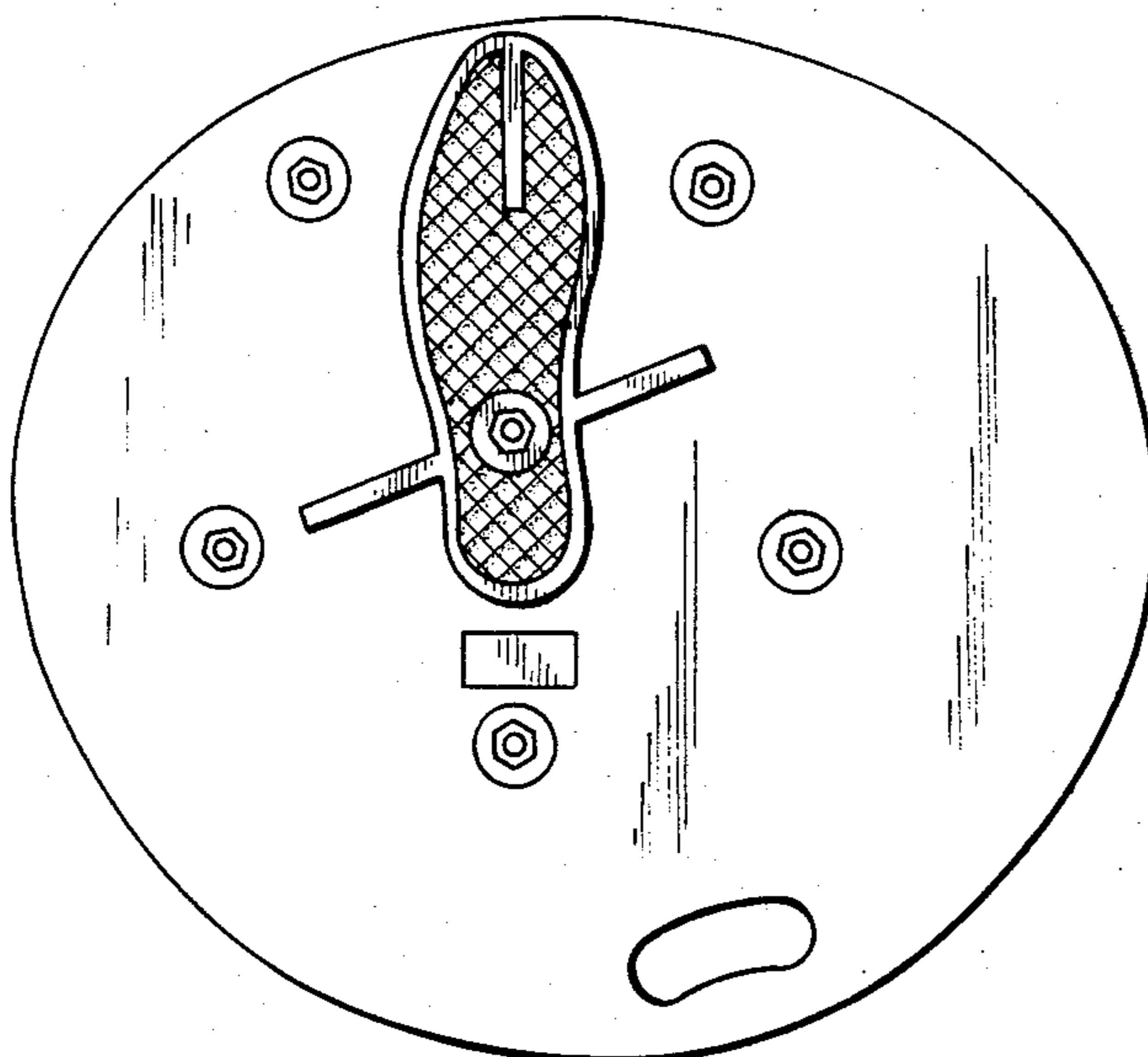

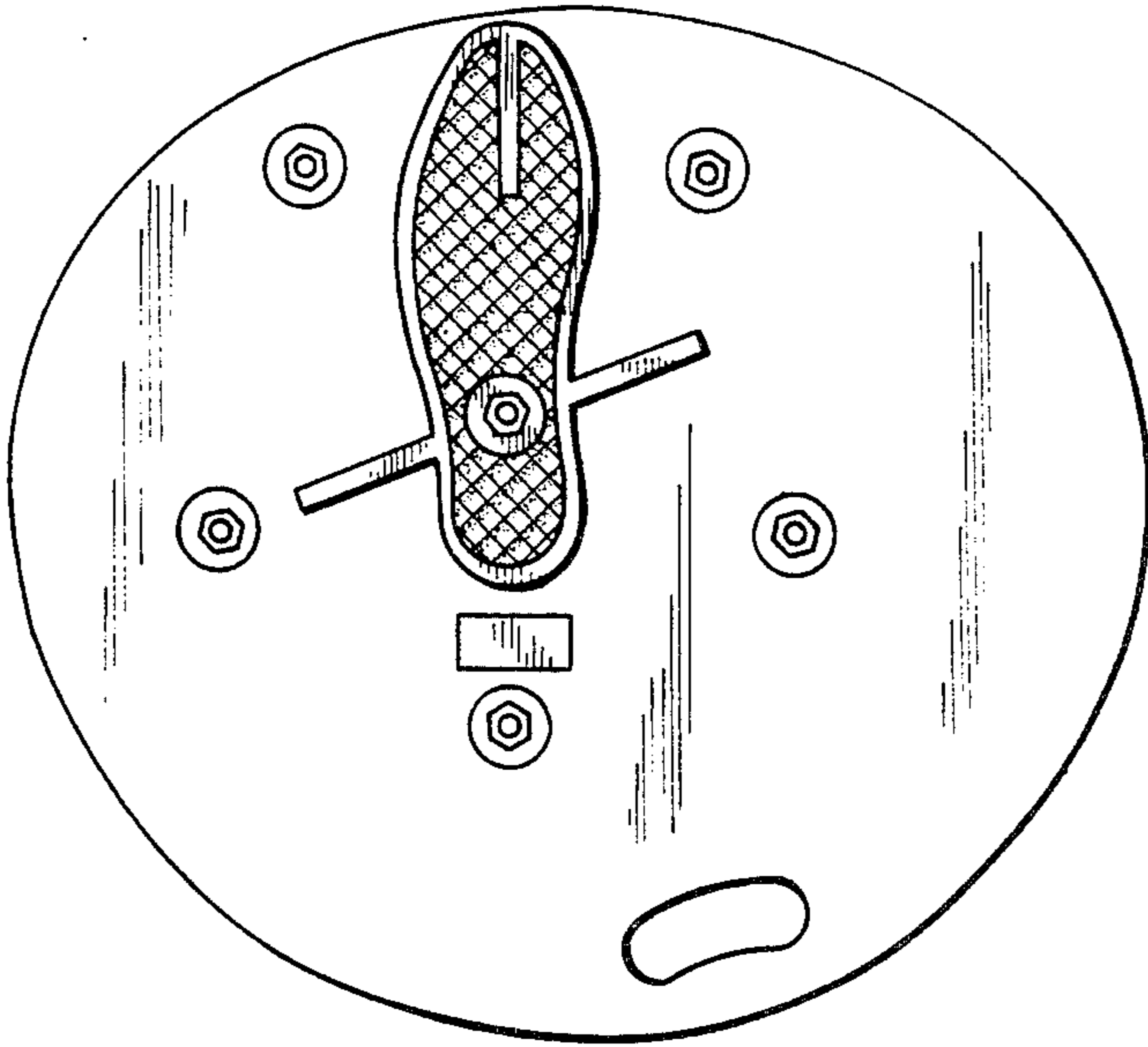

Fig-1

Fig-2

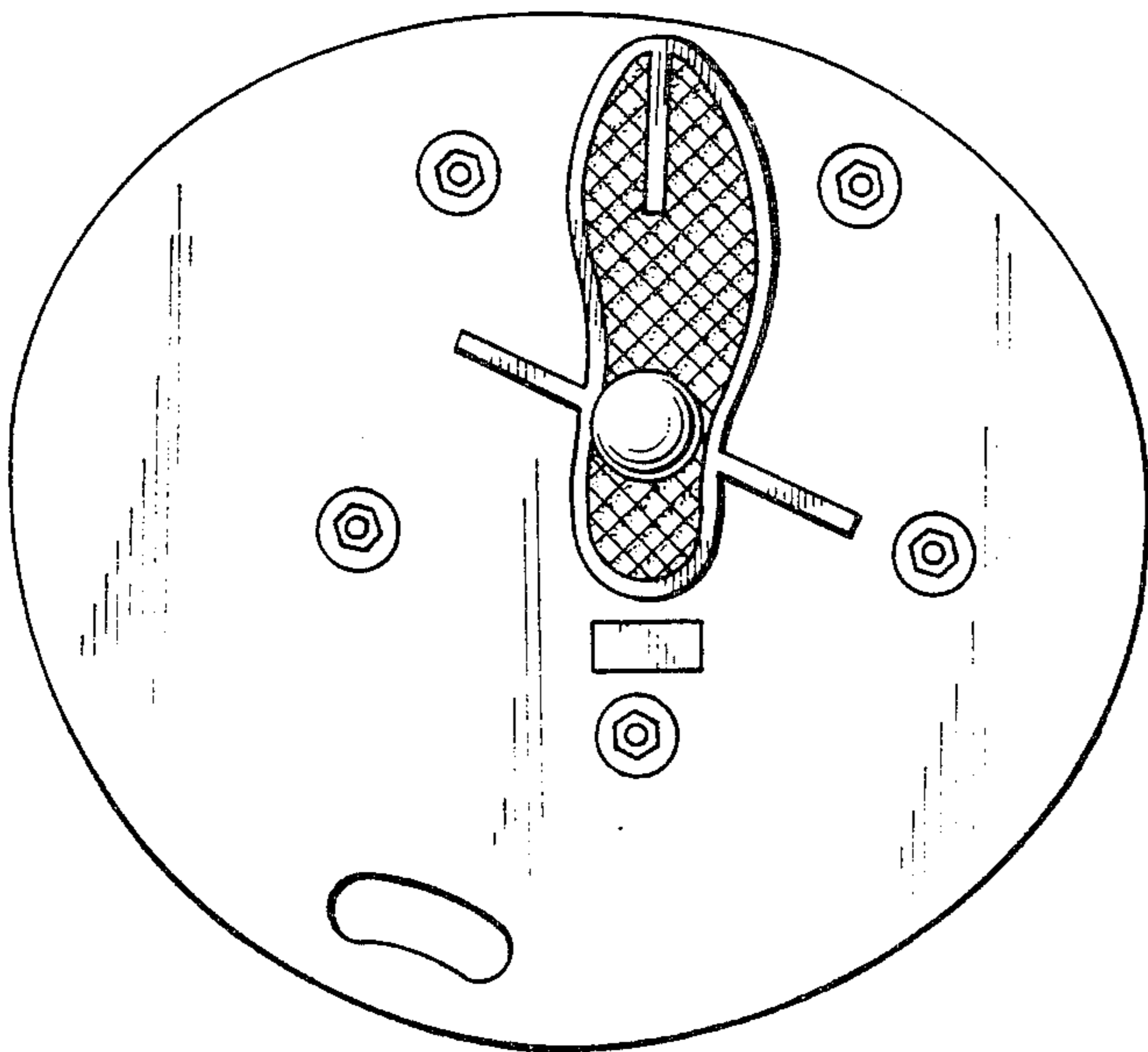
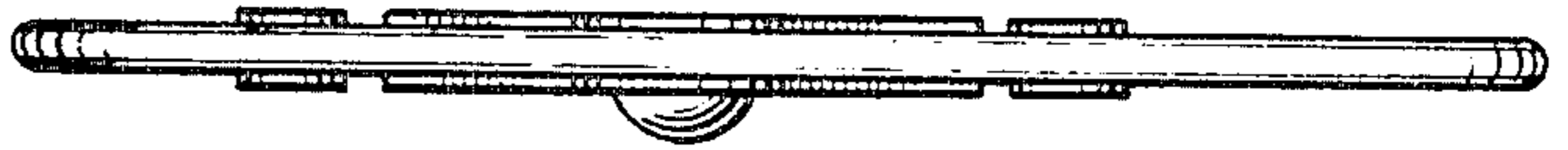

Fig-3

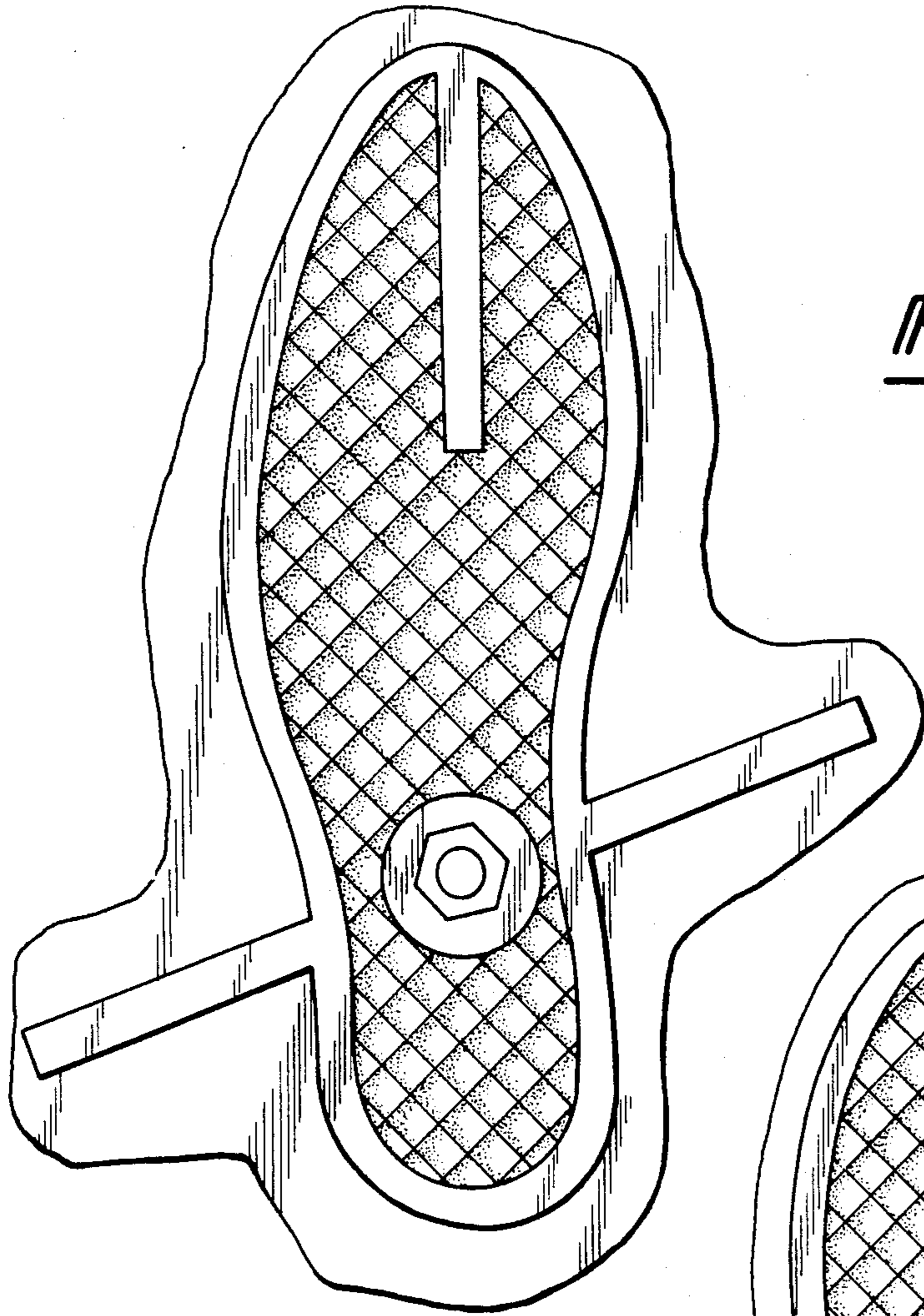

Fig-4

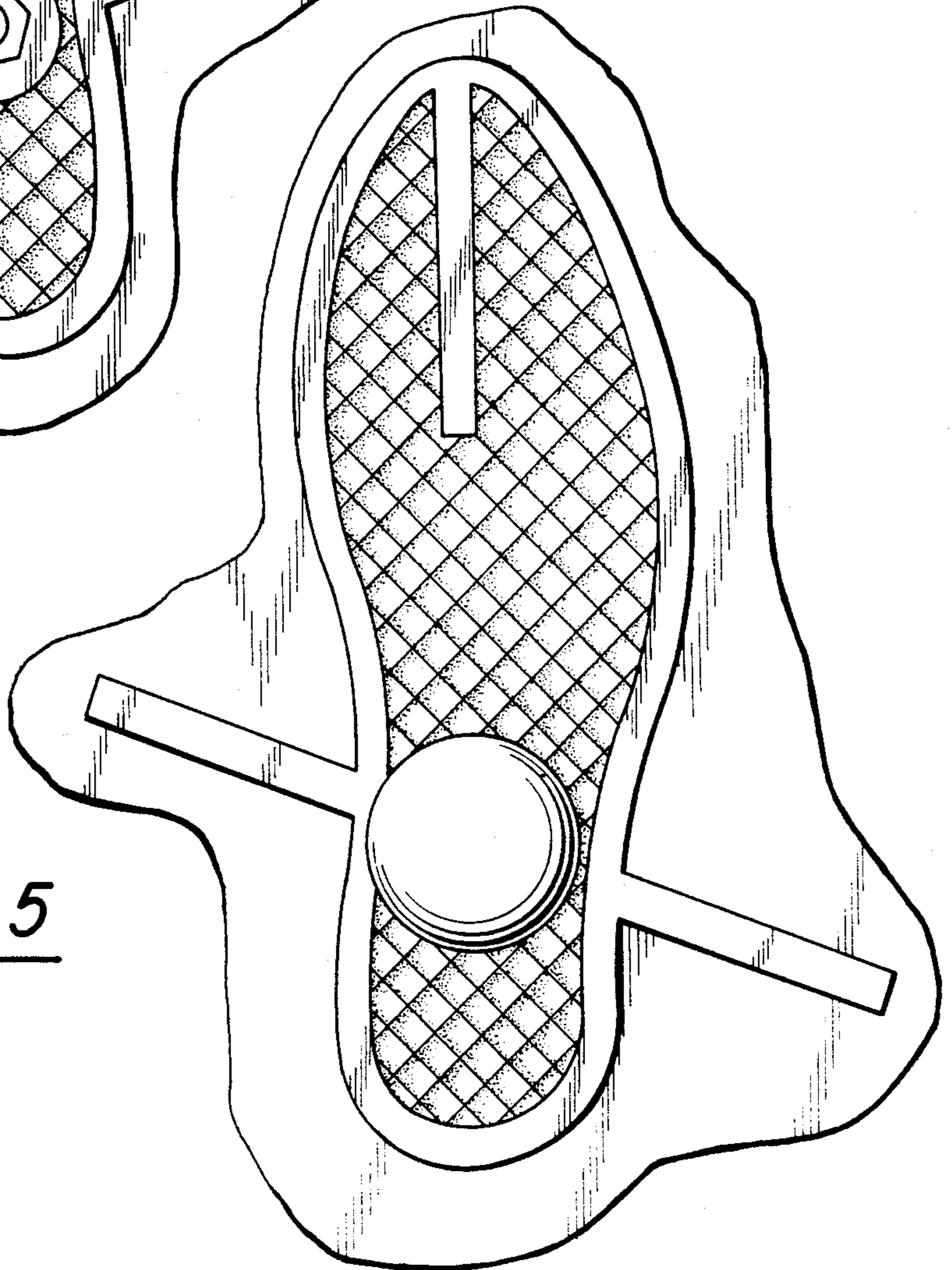

Fig-5