

[54] ROCKING PONY FOR A CRIB RAIL OR SIMILAR ARTICLE

[75] Inventor: Christine H. Anderson, Fullerton, Calif.

[73] Assignee: Mattel, Inc., Hawthorne, Calif.

[**] Term: 14 Years

[21] Appl. No.: 436,491

[22] Filed: Oct. 25, 1982

Related U.S. Application Data

[63] Continuation-in-part of Ser. No. 417,317, Sep. 13, 1982.

[52] U.S. Cl. D21/165; D21/63; D21/70

[58] Field of Search D21/70, 75, 165, 63; 446/313, 325, 227

[56] References Cited

U.S. PATENT DOCUMENTS

- D. 170,052 7/1953 Goss D21/70
- D. 237,513 11/1975 Cox D21/165
- D. 274,342 6/1984 Snyder et al. D21/70
- 2,774,182 12/1956 Beder 446/227

Primary Examiner—Melvin B. Feifer
Attorney, Agent, or Firm—Ronald Goldman; Jim O'Neill

[57] CLAIM

The ornamental design for a rocking pony for a crib rail or similar article, as shown.

DESCRIPTION

FIG. 1 is a perspective view of a rocking pony for a crib rail or similar article according to my design; FIG. 2 is a right hand side view of the rocking pony; FIG. 3 is a left hand side view of the rocking pony; FIG. 4 is a top view of the rocking pony; FIG. 5 is a bottom view of the rocking pony; FIG. 6 is a rear view of the rocking pony; and FIG. 7 is a front view of the rocking pony.

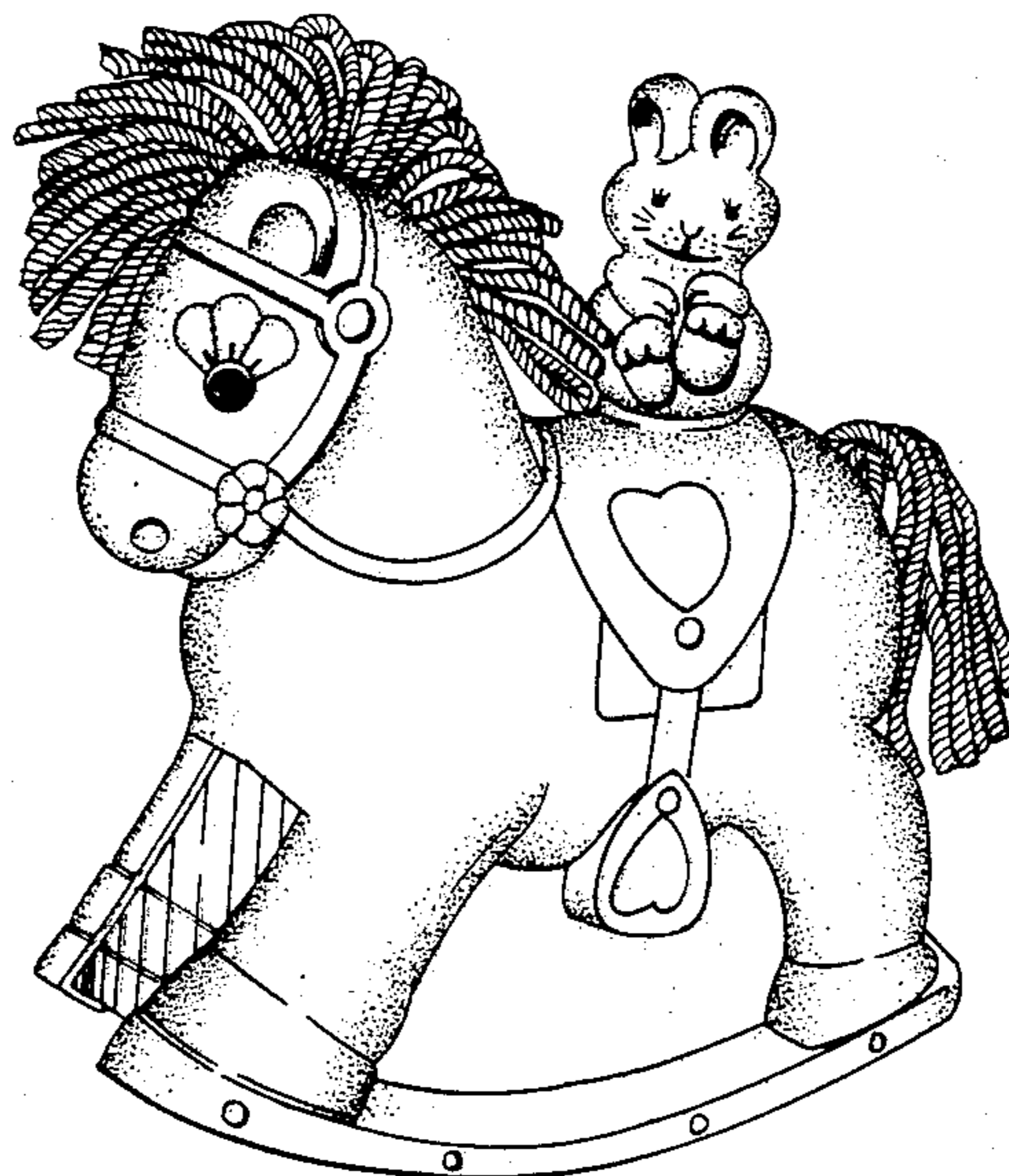

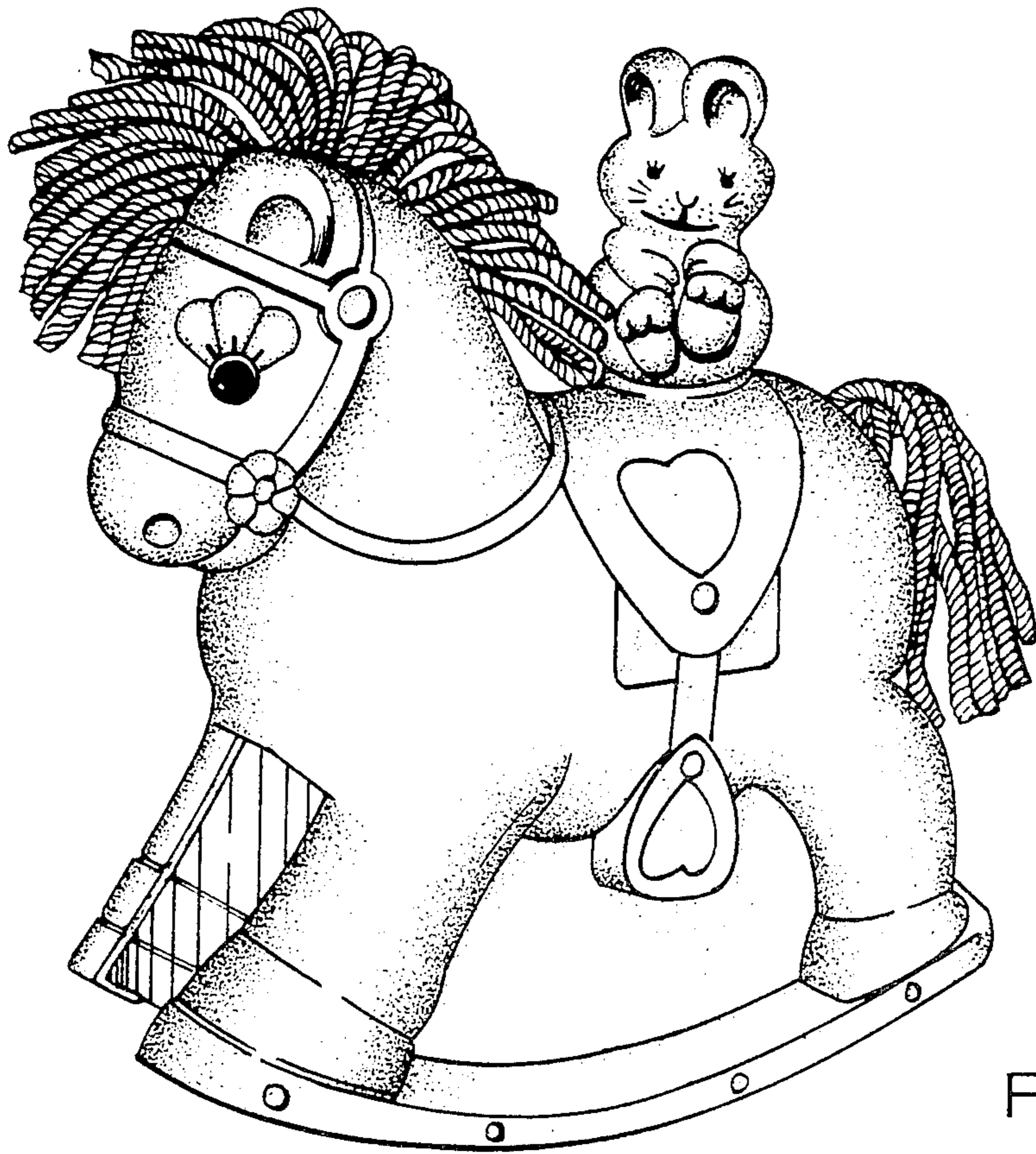

FIG. 1

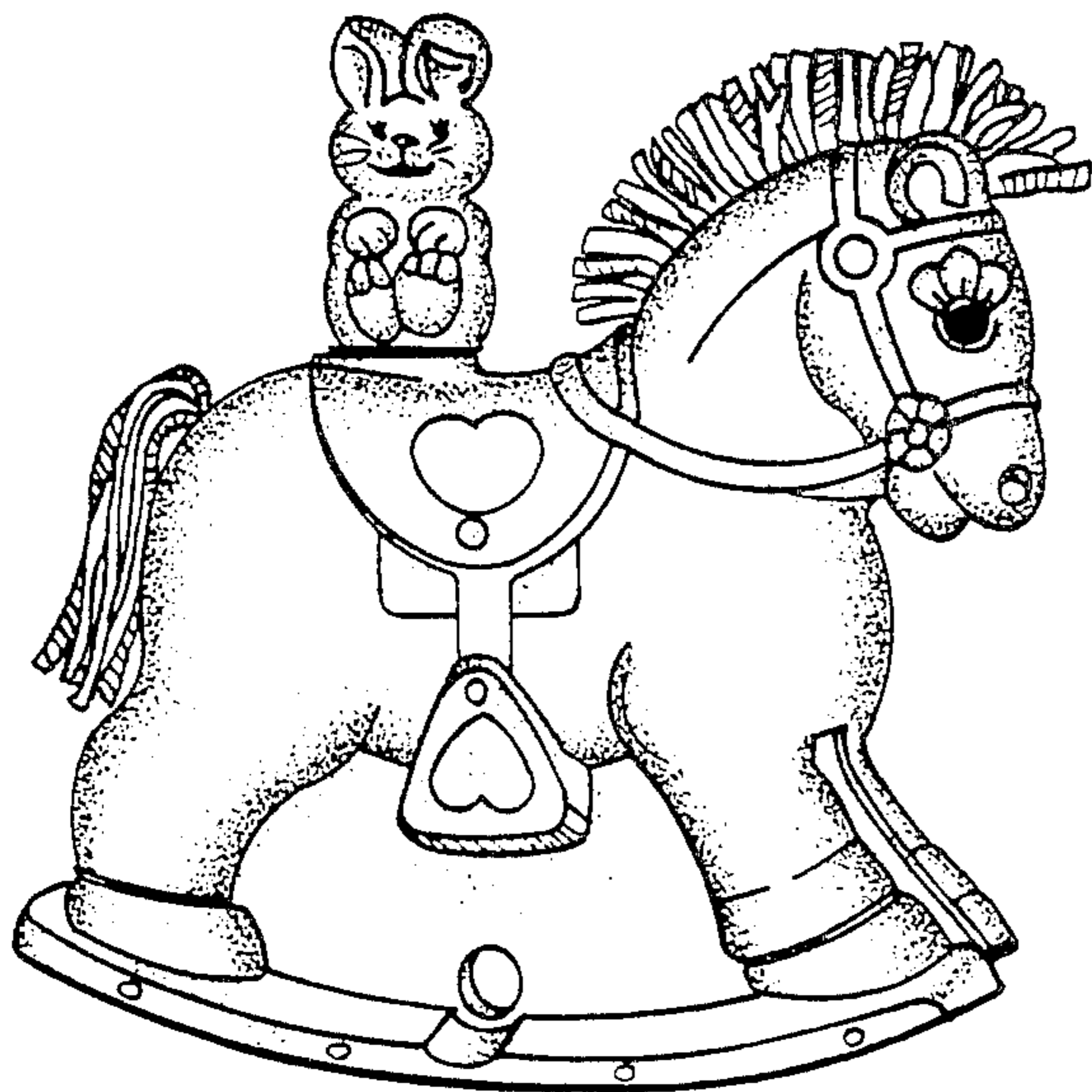

FIG. 2

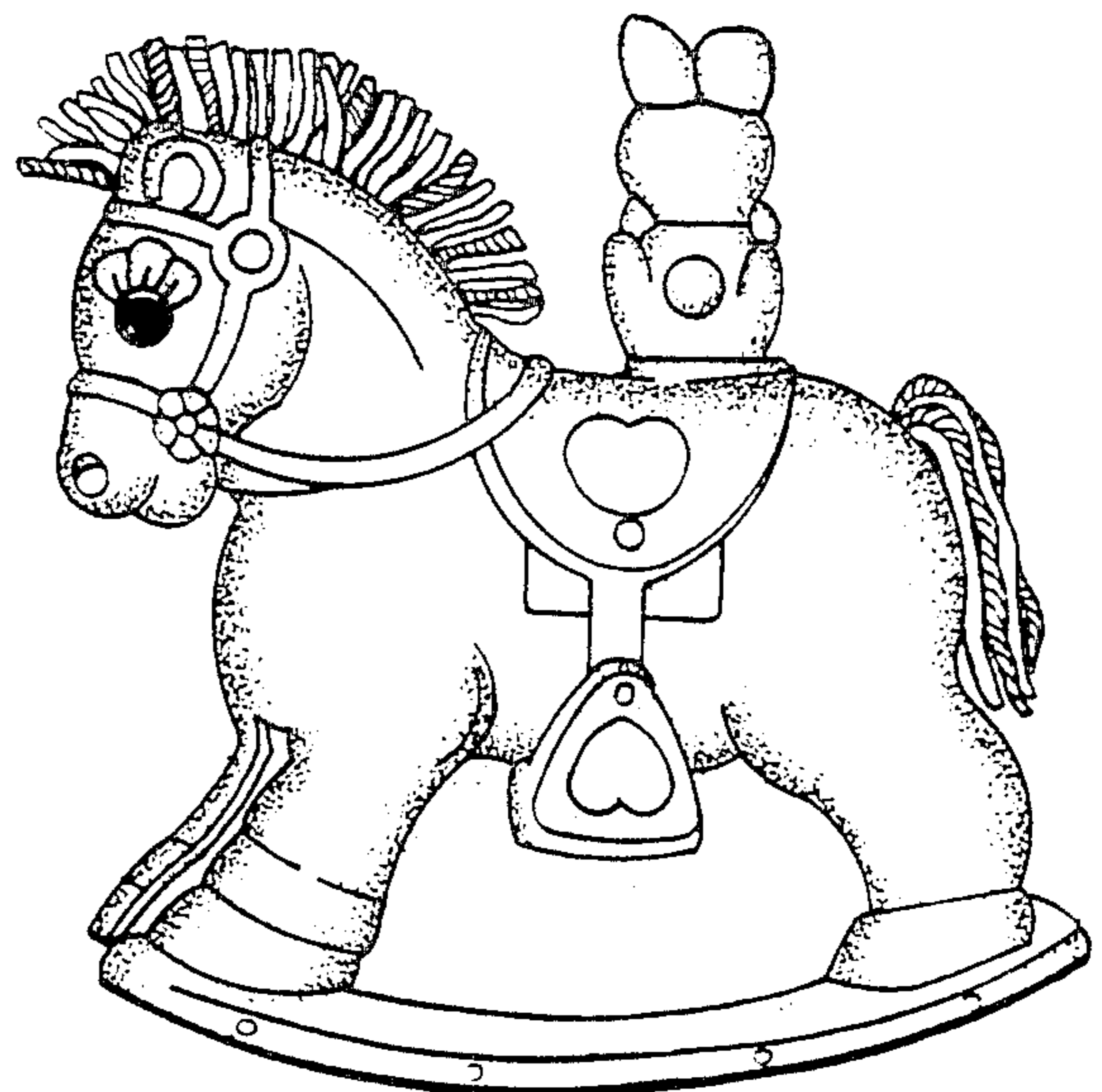

FIG. 3

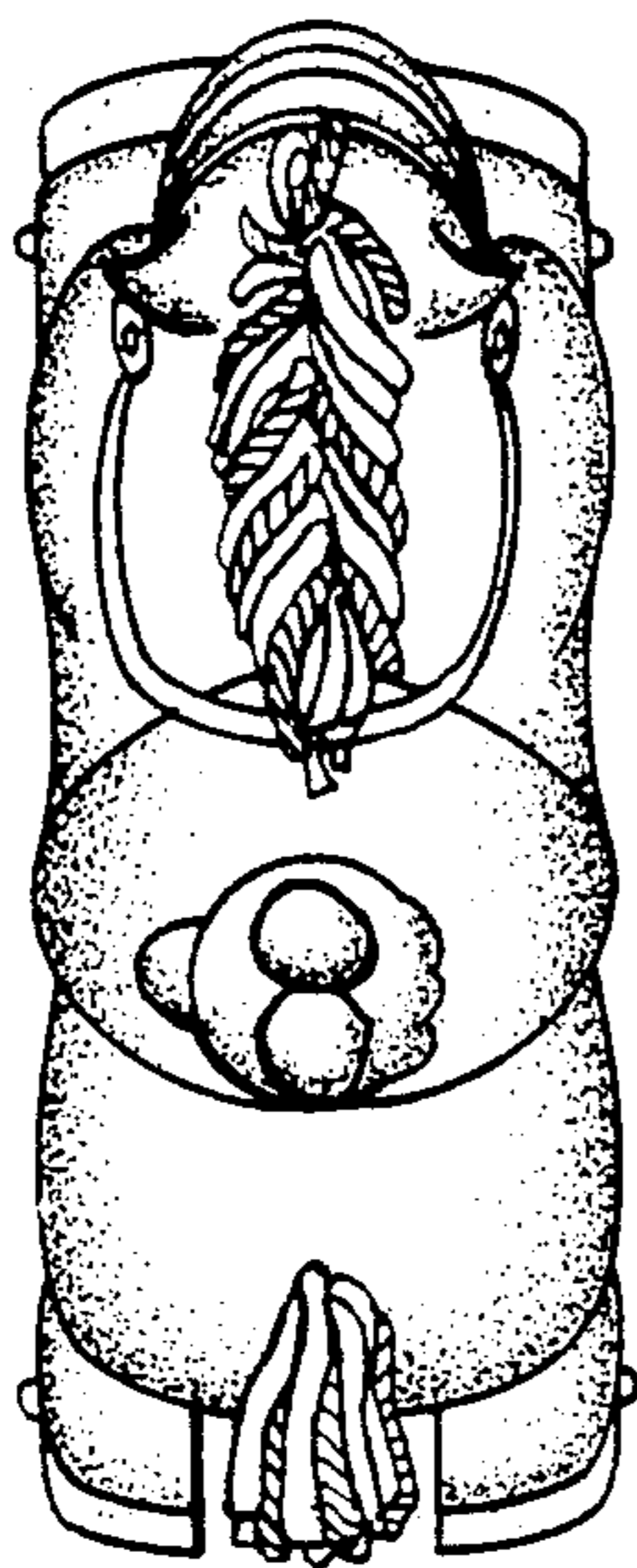

FIG. 4

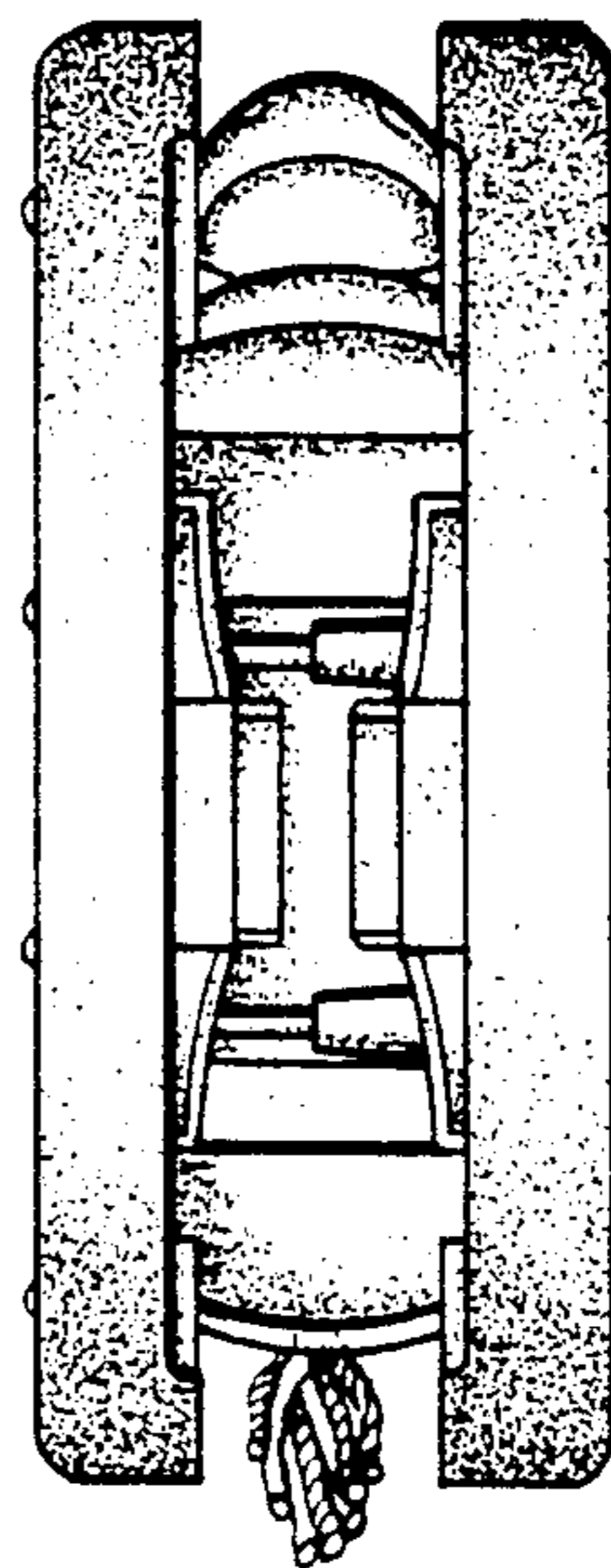

FIG. 5

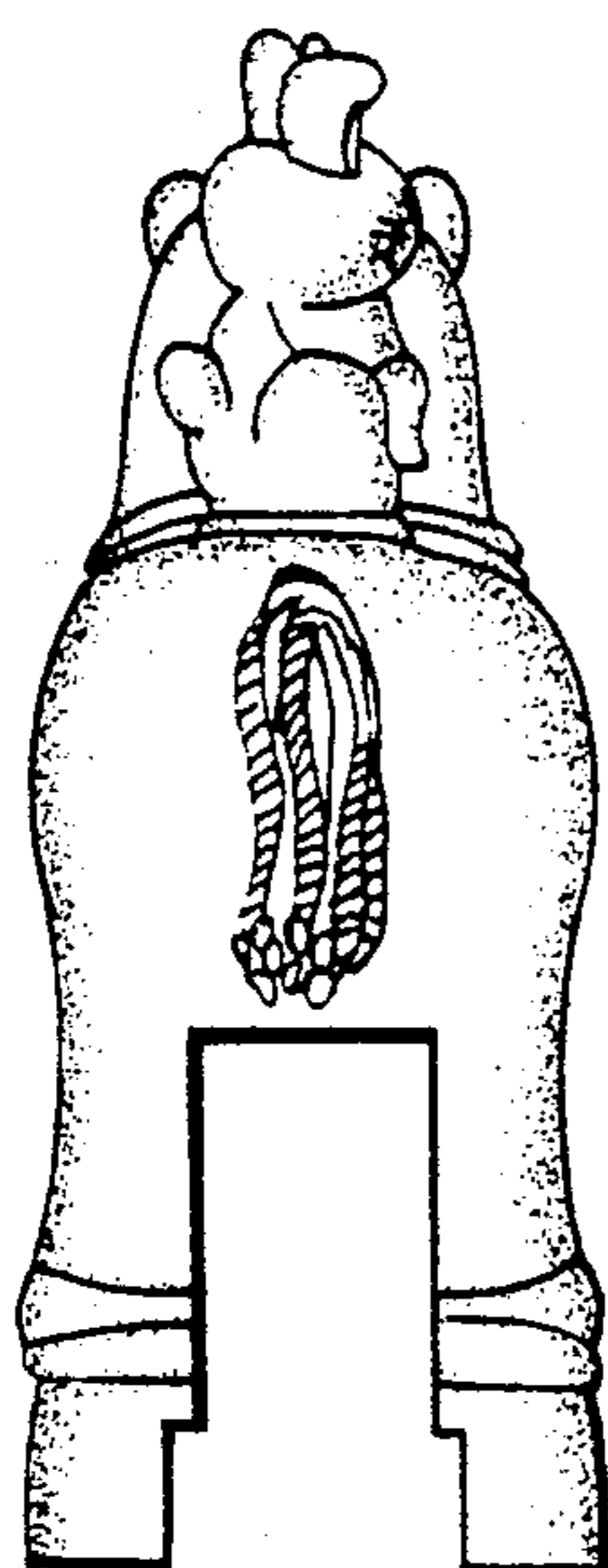

FIG. 6

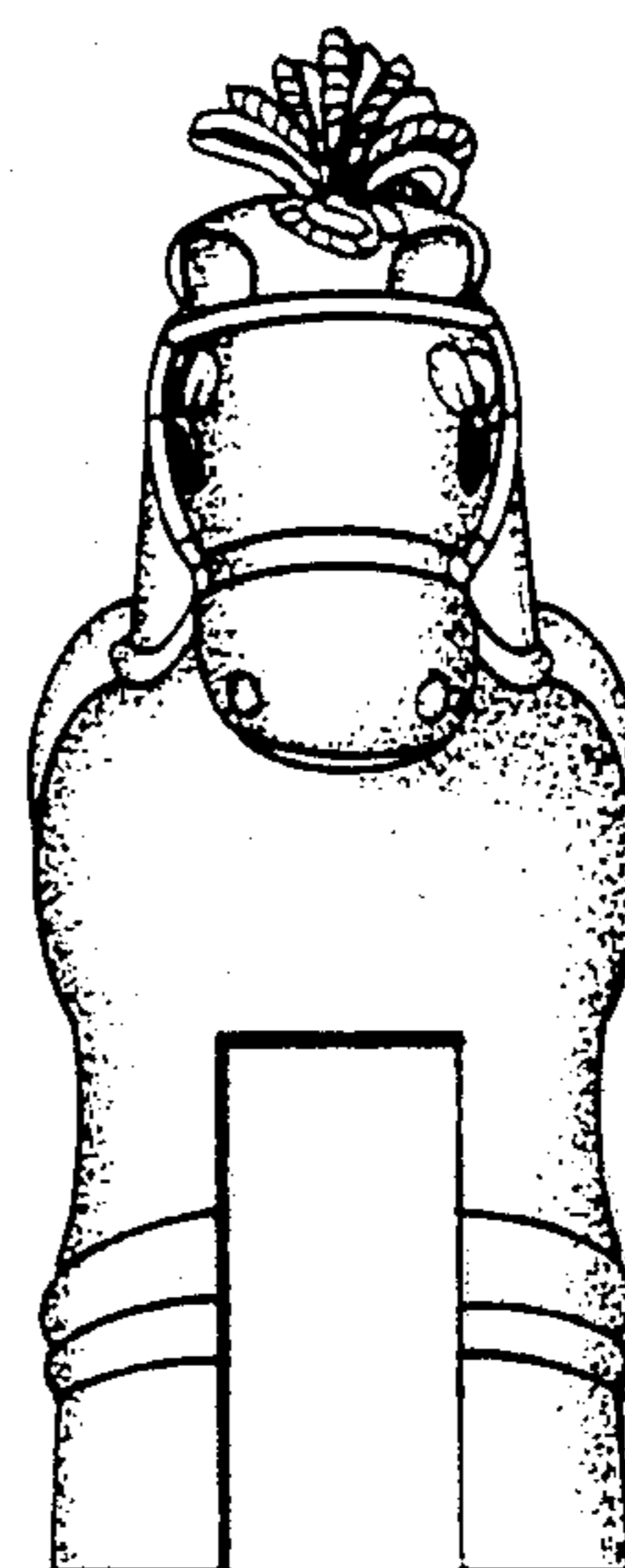

FIG. 7