

[54] TIRE

[75] Inventor: Stephen Lash, Birmingham, Mich.

[73] Assignee: The Goodyear Tire & Rubber Company, Akron, Ohio

[**] Term: 14 Years

[21] Appl. No.: 507,327

[22] Filed: Jun. 24, 1983

[52] U.S. Cl. D12/146

[58] Field of Search D12/141-143, D12/145-151; 152/209 R, 209 A, 209 B, 209 NT, 209 WT, 209 D

[56] References Cited
PUBLICATIONS

1982 Tread Design Guide, p. 186, Uniroyal Laredo 78 LTL Tire, top center of page.

1982 Tread Design Guide, p. 201, Goodyear Special Hard Rock Lug SS Tire, bottom left side of page.

Primary Examiner—James M. Gandy
Attorney, Agent, or Firm—L. R. Drayer

[57] CLAIM

The ornamental design for a tire, as shown and described.

DESCRIPTION

FIG. 1 is a perspective view of a tire showing my new design it being understood that the tread pattern is repeated throughout the circumference of the tire, the opposite side being substantially the same as that shown; FIG. 2 is a front plan view thereof; FIG. 3 is a side elevational view thereof; and FIG. 4 is an enlarged fragmentary front plan view thereof.

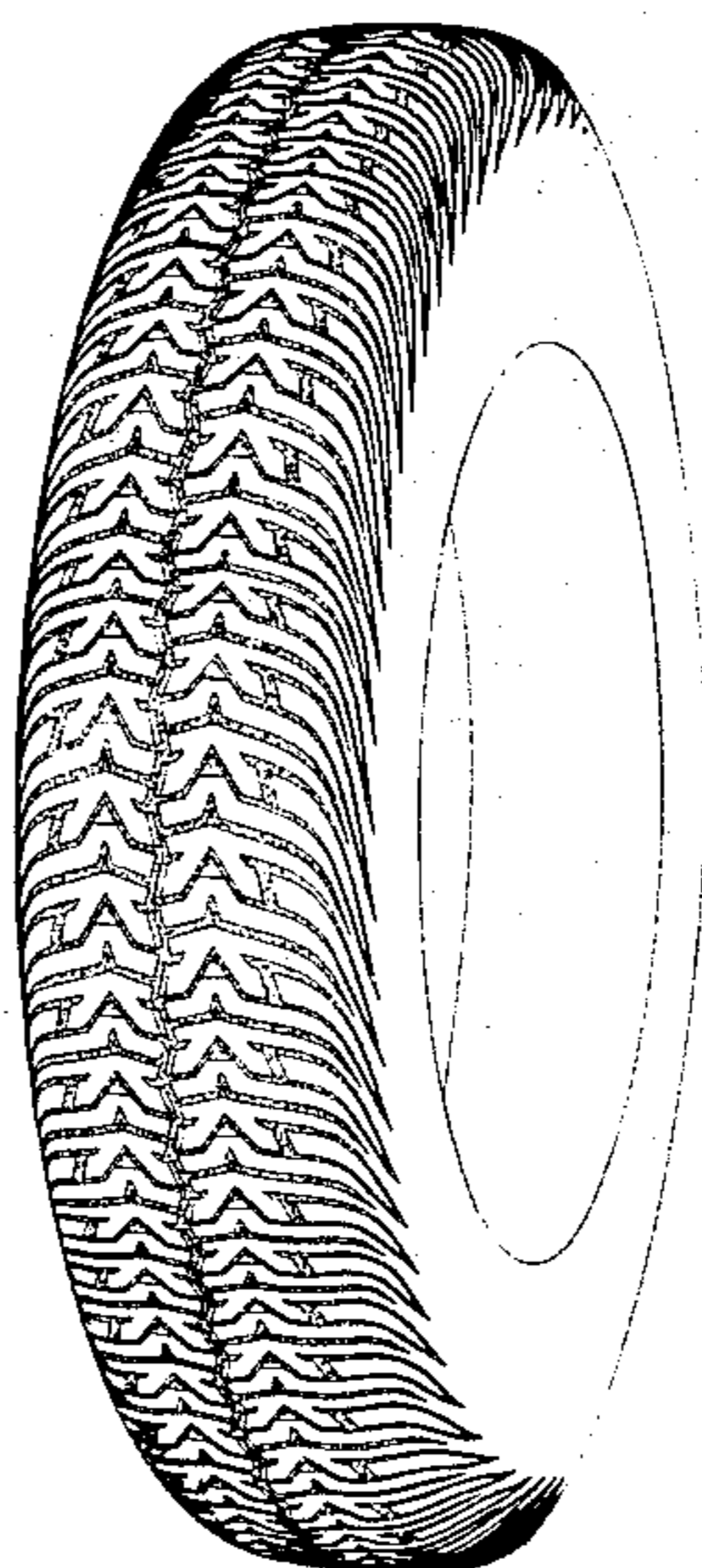

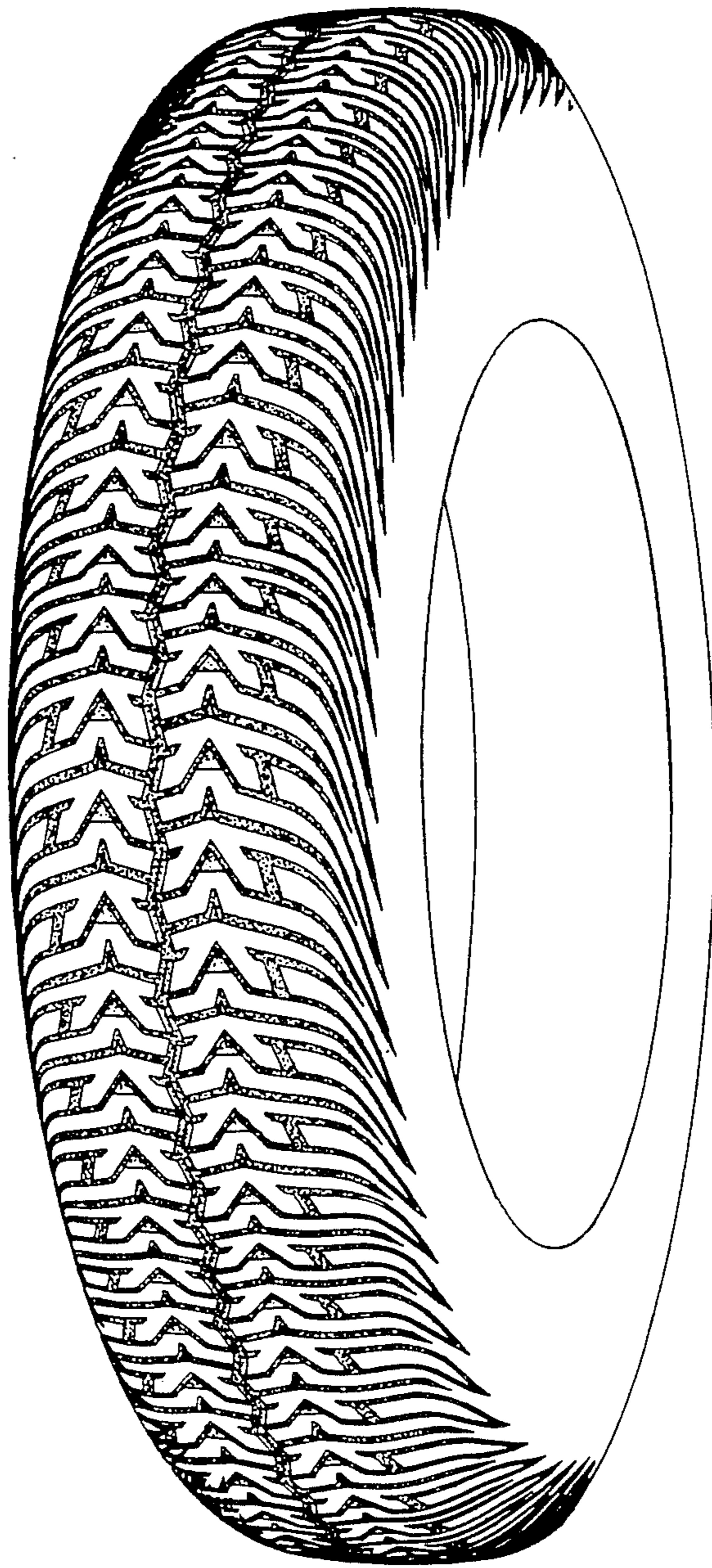

FIG. 1

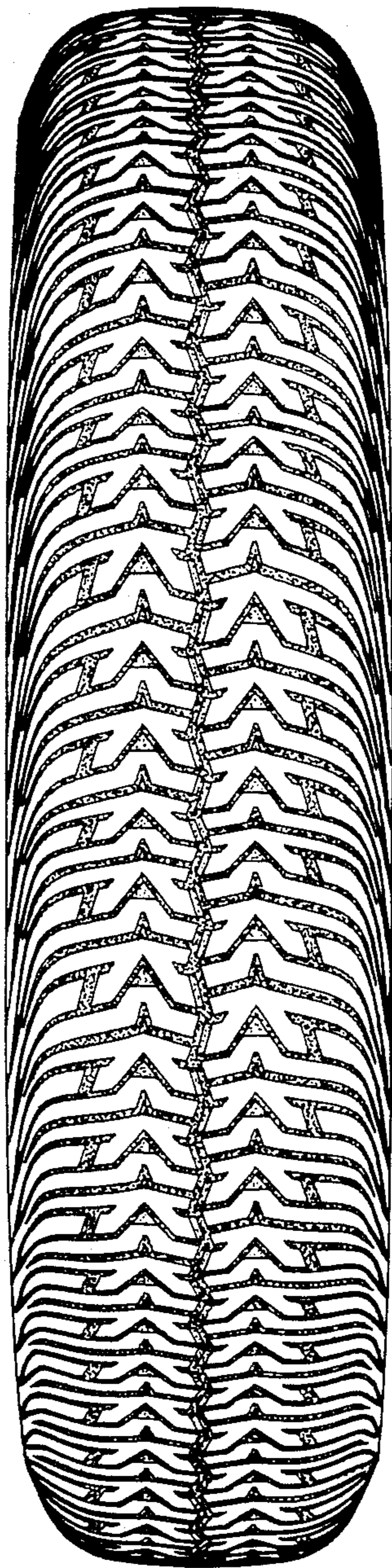

FIG. 2

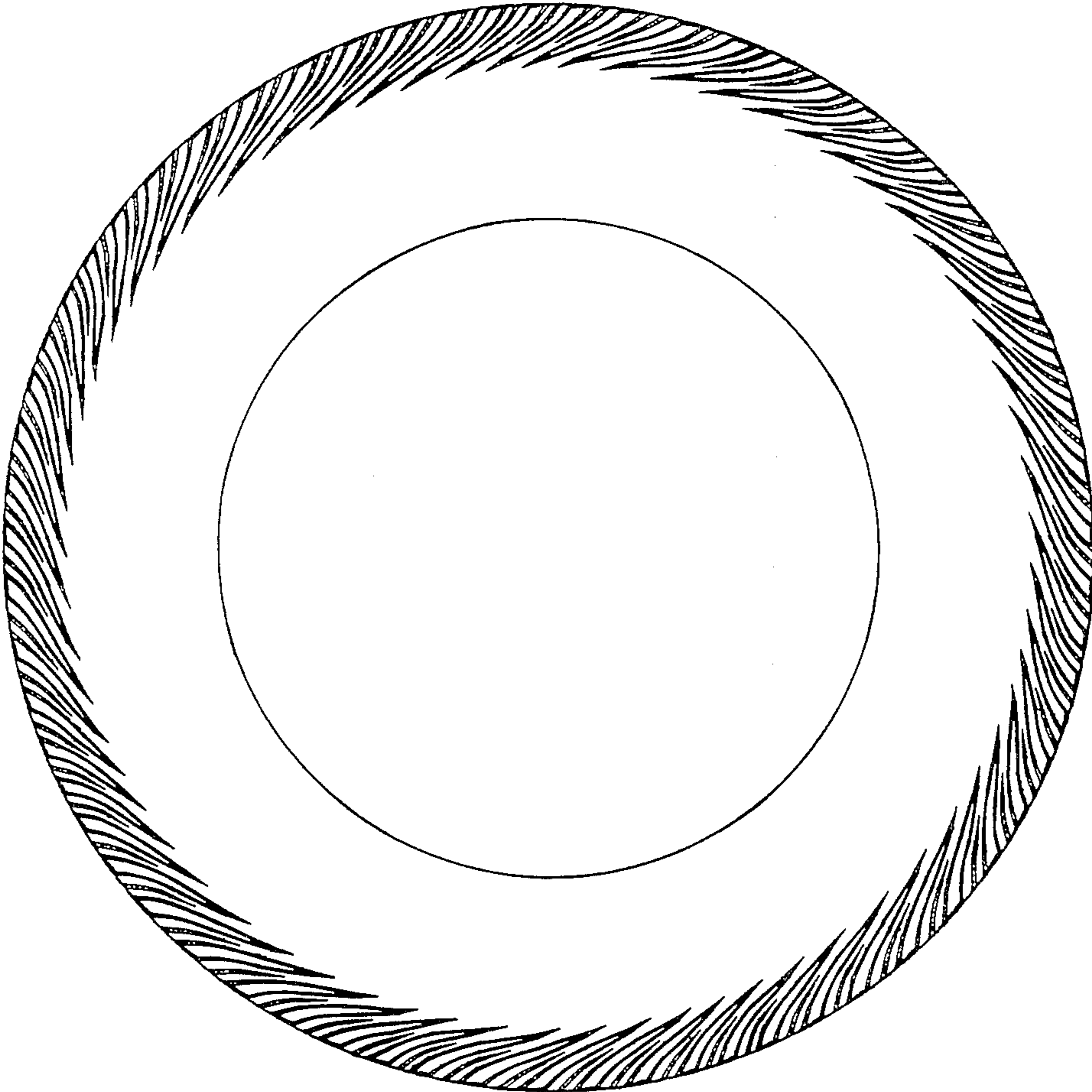

FIG. 3

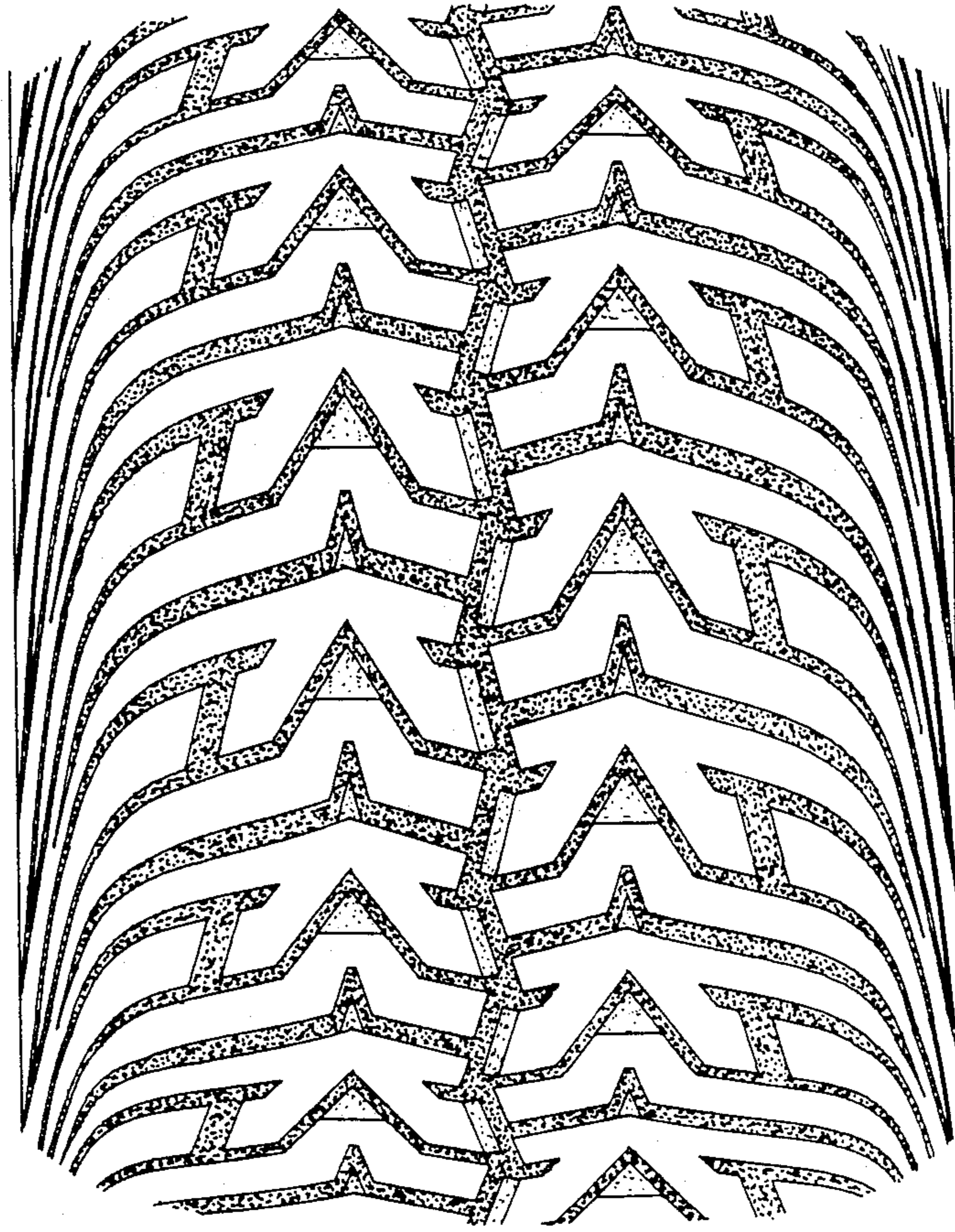

FIG. 4