

[54] GEARBOX HOUSING

[75] Inventor: Warren G. Votaw, Denver, Colo.

[73] Assignee: Emerson Electric Co., St. Louis, Mo.

[\*\*] Term: 14 Years

[21] Appl. No.: 439,509

[22] Filed: Nov. 5, 1982

[52] U.S. Cl. .... D15/149

[58] Field of Search ..... D15/149; 74/425

[56] References Cited

U.S. PATENT DOCUMENTS

D. 138,216	7/1944	Nardone .....	D15/149
3,710,640	1/1973	Stanger et al. ....	74/425
3,811,335	5/1974	Hunsberger .....	74/425
4,020,715	5/1977	Sollars .....	74/425

OTHER PUBLICATIONS

Catalog No. 5710 Tsubakimoto Chain Co. copyright 1976.

Primary Examiner—B. J. Bullock

Attorney, Agent, or Firm—Polster, Polster and Lucchesi

[57] CLAIM

The ornamental design for a gearbox housing, as shown and described.

DESCRIPTION

FIG. 1 is an isometric view of a gearbox housing showing my new design;

FIG. 2 is a front view thereof, the shafts being shown in broken lines for illustrative purposes;

FIG. 3 is a rear view thereof;

FIG. 4 is a side view taken from the left of FIG. 2;

FIG. 5 is a side view taken from the right of FIG. 2;

FIG. 6 is a top view thereof, the bottom being a mirror image thereof.

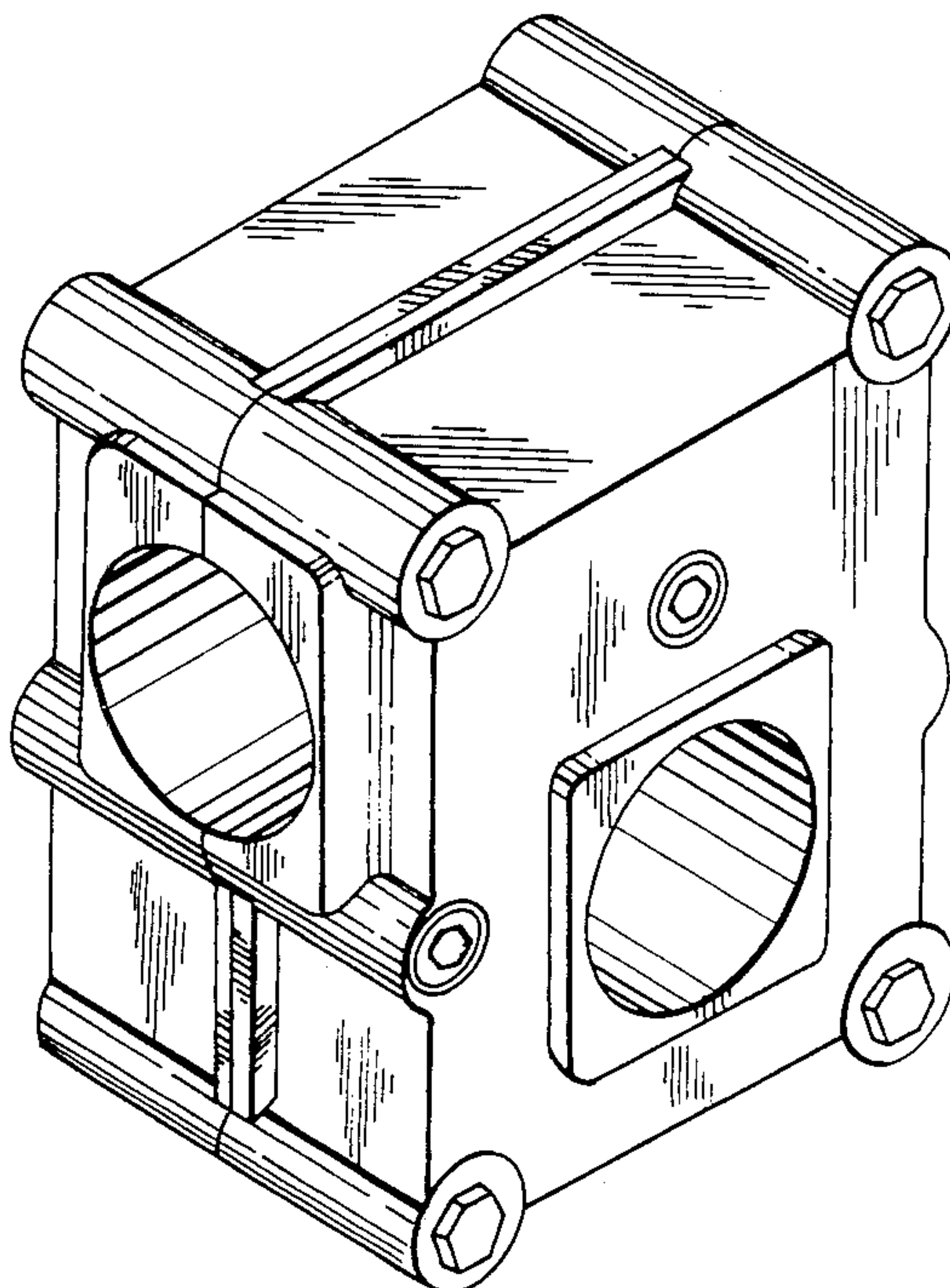

FIG-1

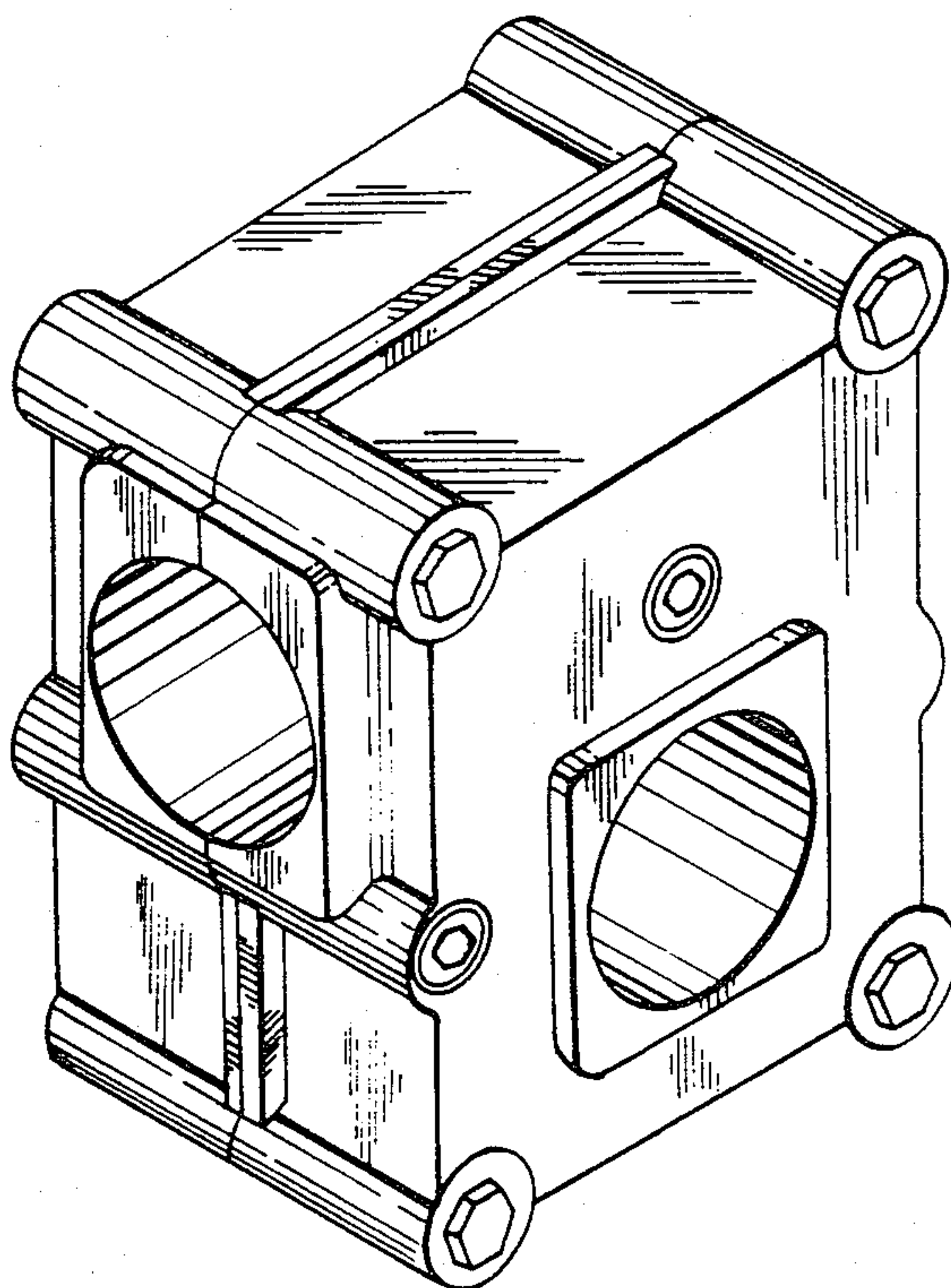

FIG-2

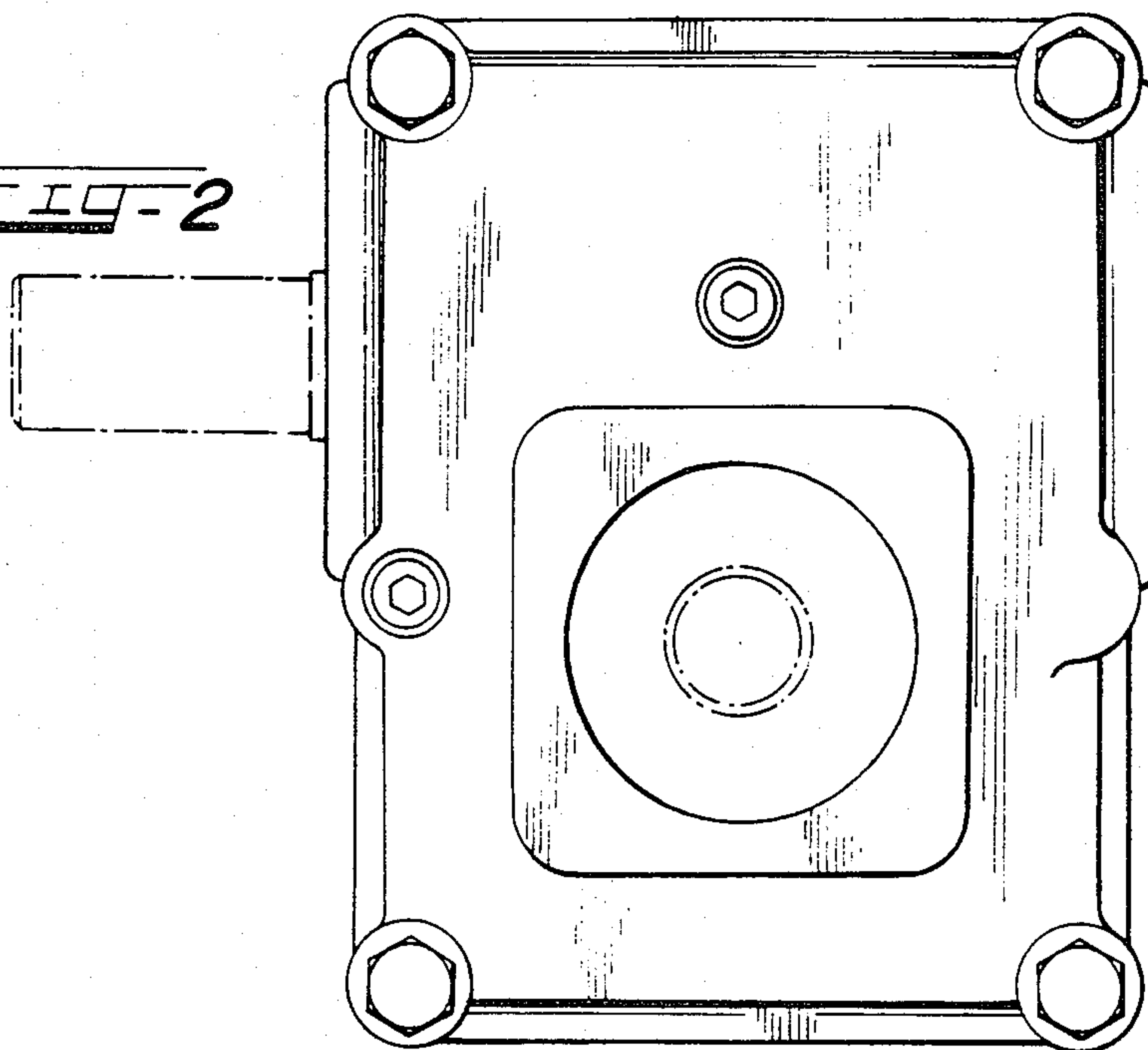

FIG-3

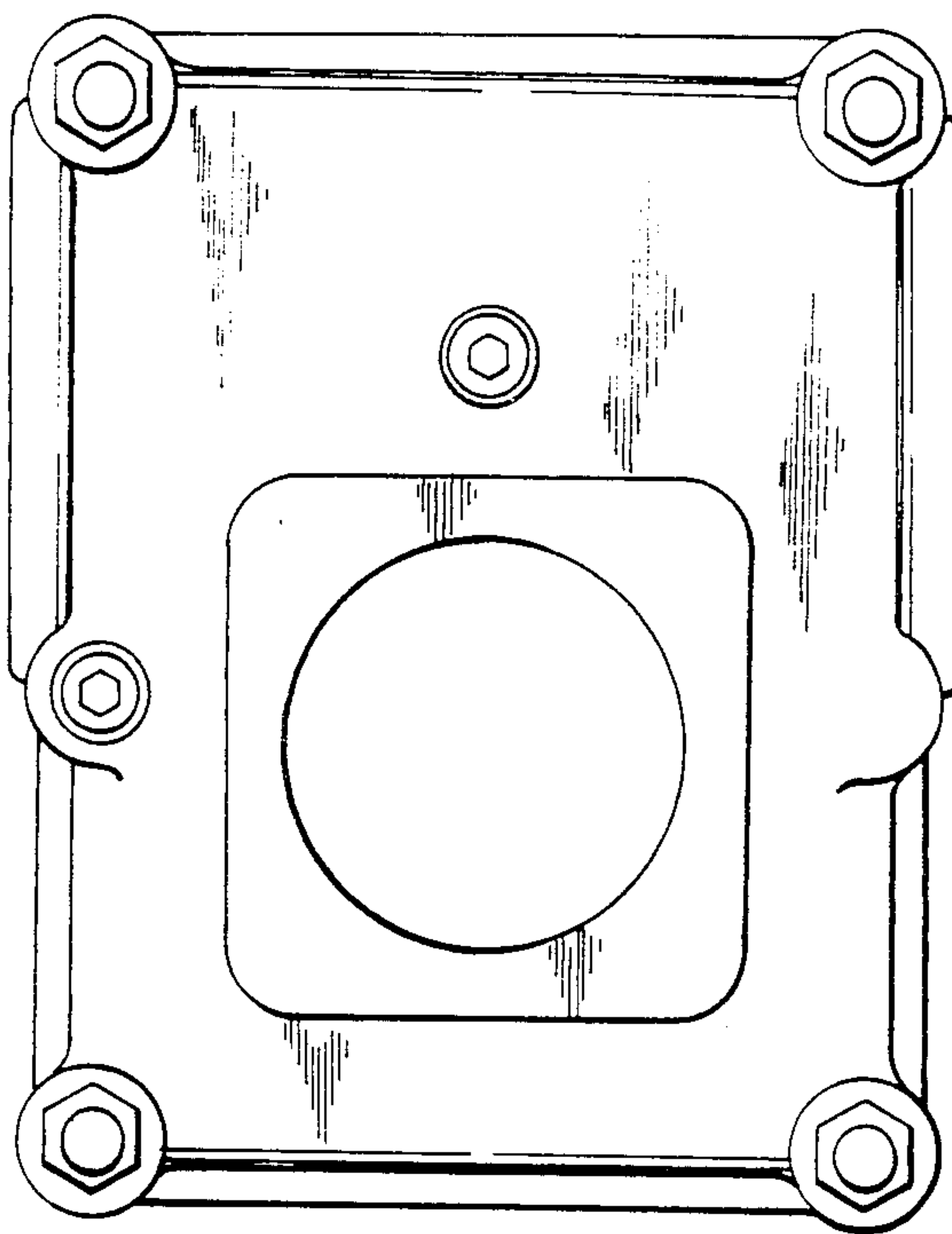

FIG-4

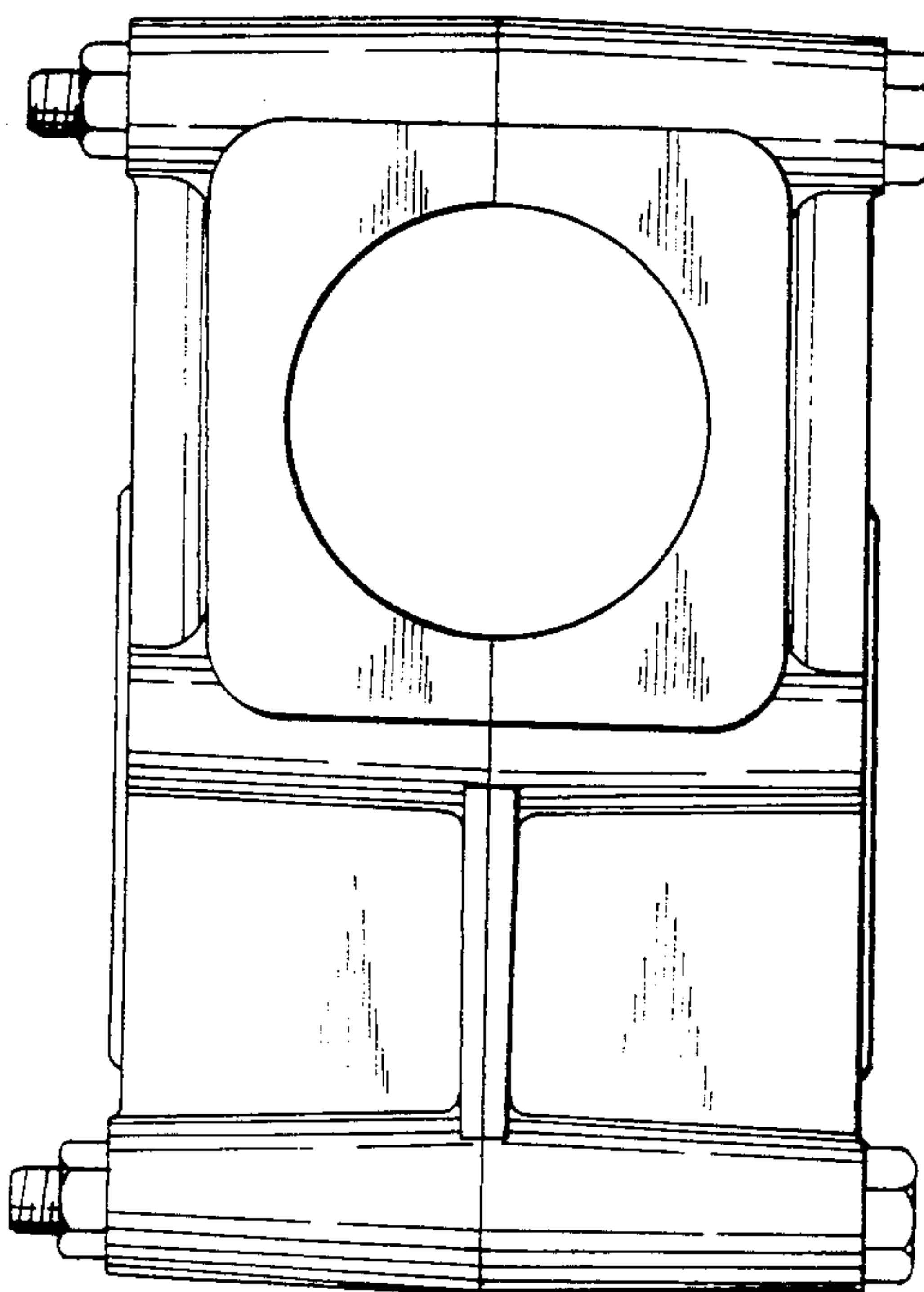

FIG-5

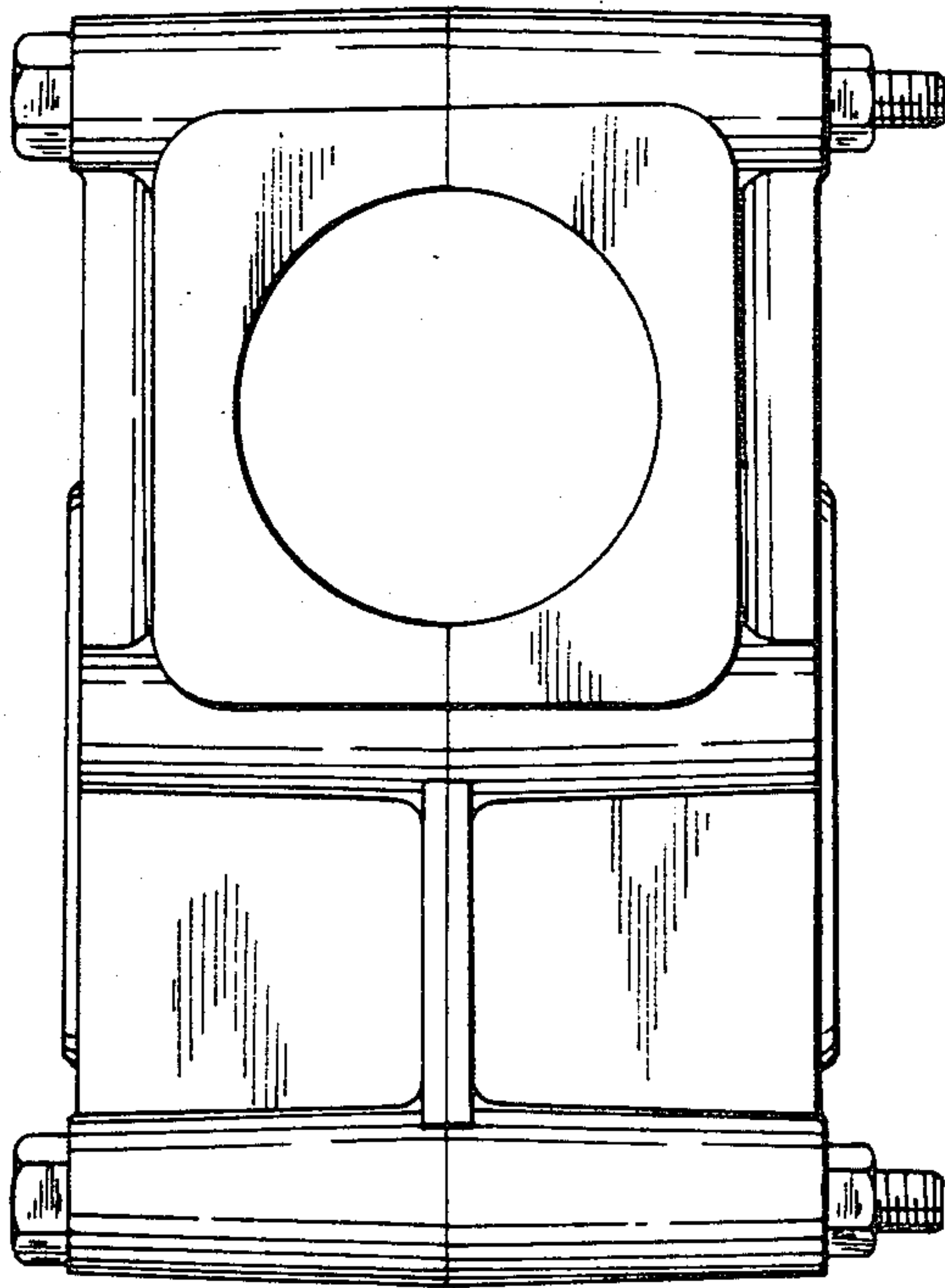

FIG-6

