

[54] TIRE

[75] Inventor: Jay K. Lawrence, Mogadore, Ohio

[73] Assignee: The Goodyear Tire & Rubber Company, Akron, Ohio

[**] Term: 14 Years

[21] Appl. No.: 495,279

[22] Filed: May 16, 1983

[52] U.S. Cl. D12/146

[58] Field of Search D12/146-151;
152/209 R, 209 A, 209 B, 209 D

[56] References Cited

PUBLICATIONS

1971 Tread Design Guide, p. 122, Goodyear Super Single Traction Rod Lug Tire, center left side of page.
1982 Tread Design Guide, p. 43, Hallmark AWR Ulti-

mate G/P Tire, second row up from bottom, right side of page.

1982 Tread Design Guide, p. 65, Road King Widetrack Super Thing Tire, second row down from top, center of page.

Primary Examiner—James M. Gandy
Attorney, Agent, or Firm—L. R. Drayer

[57] CLAIM

The ornamental design for a tire, as shown and described.

DESCRIPTION

FIG. 1 is a perspective view of a tire showing my new design it being understood that the tread pattern is repeated throughout the circumference of the tire, the opposite side being substantially the same as that shown; FIG. 2 is a front plan view thereof; FIG. 3 is a side elevational view thereof; and FIG. 4 is an enlarged fragmentary front plan view thereof.

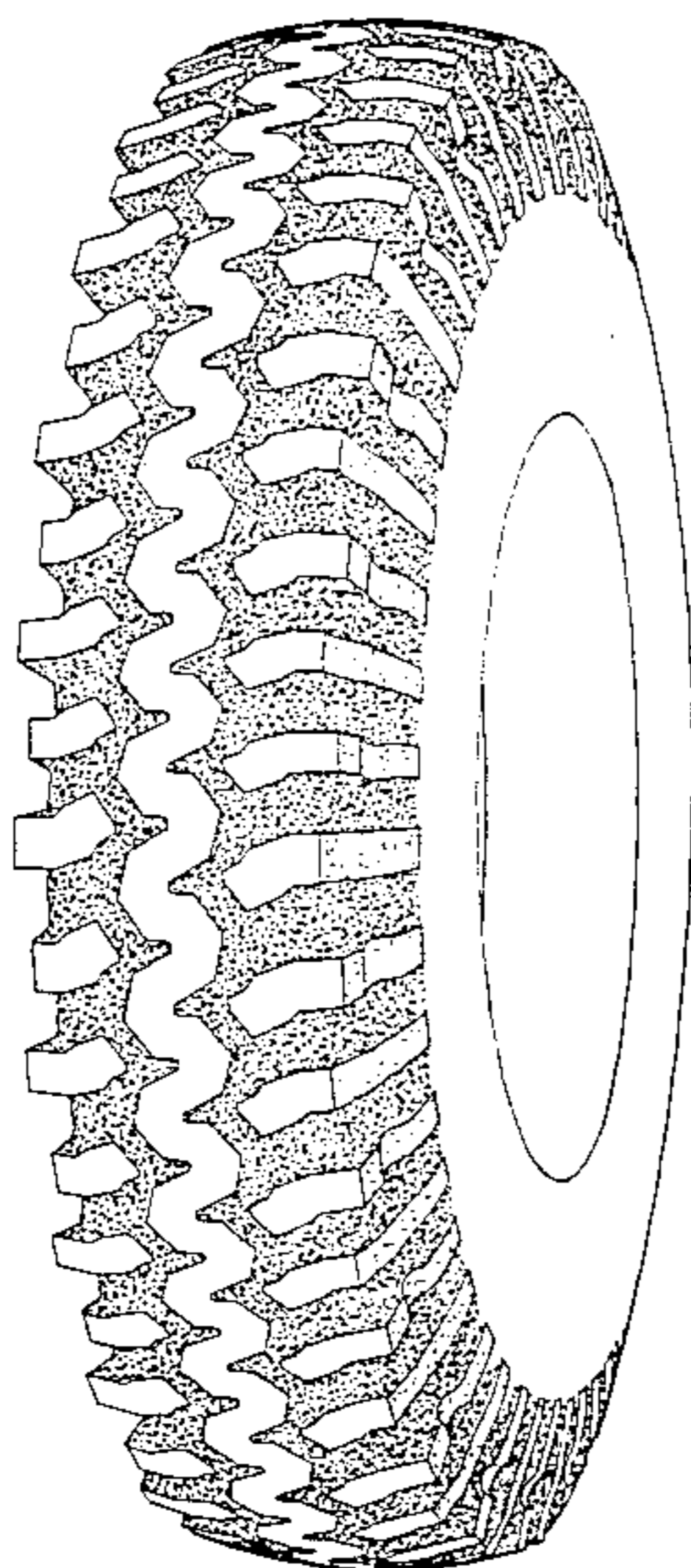

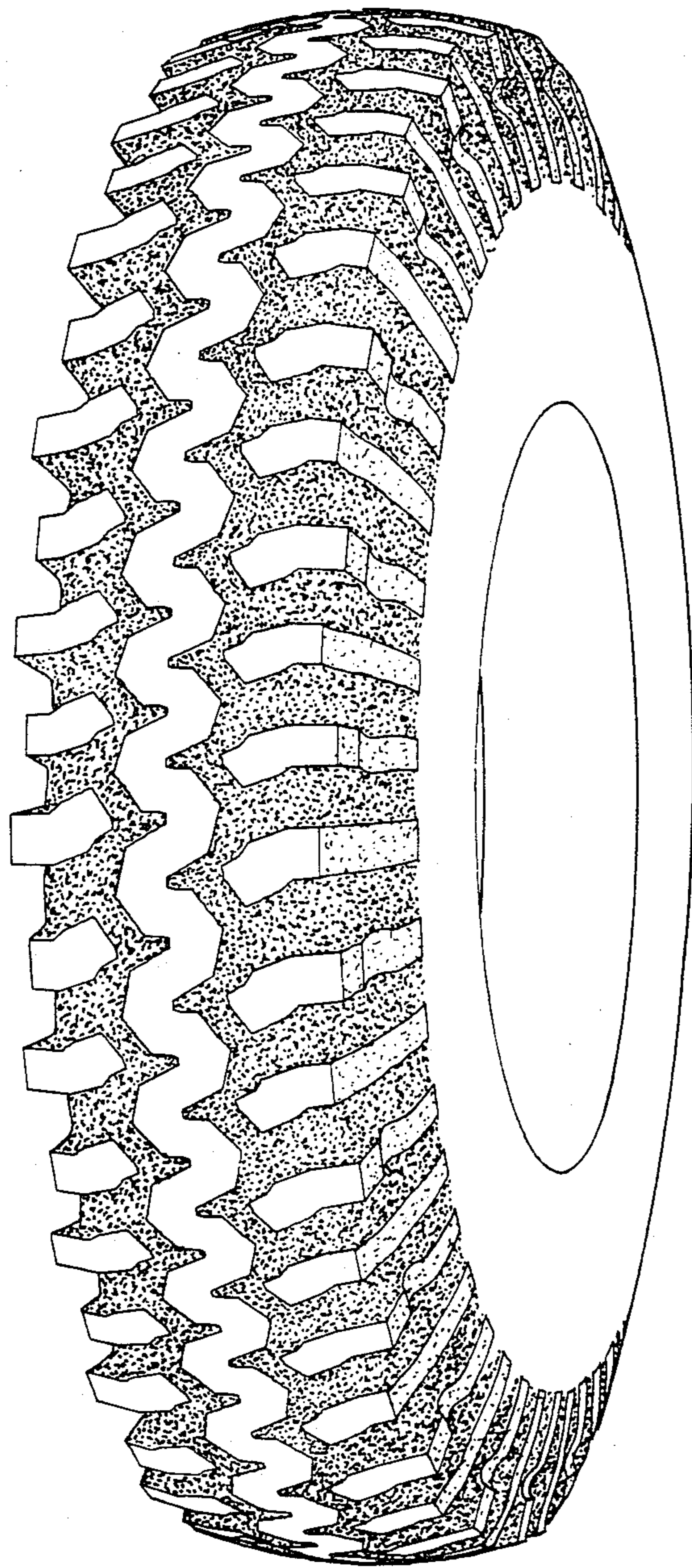

FIG. 1

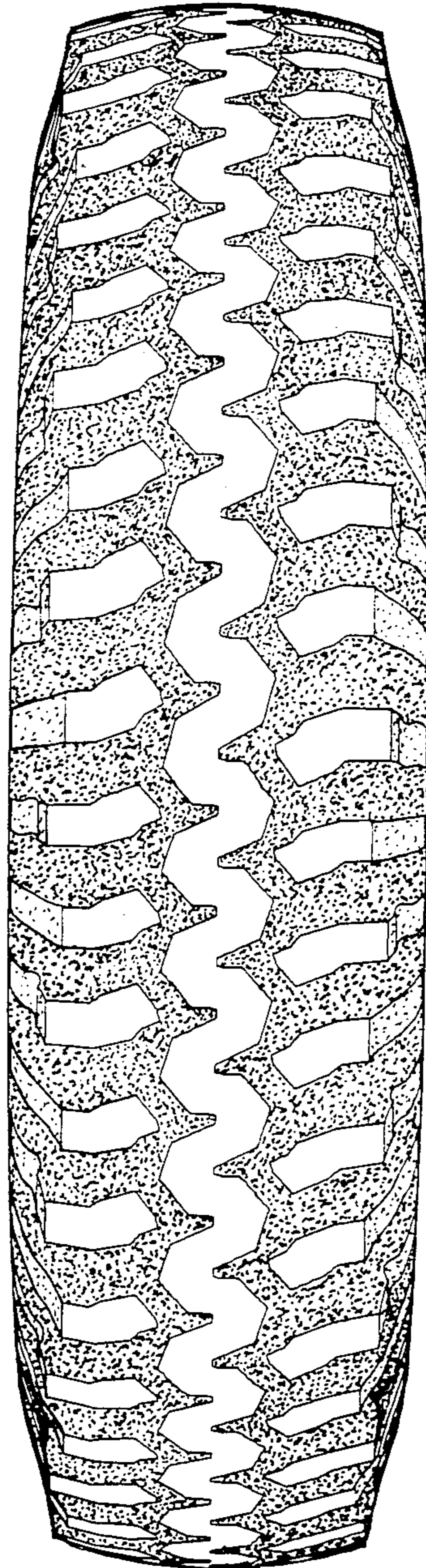

FIG. 2

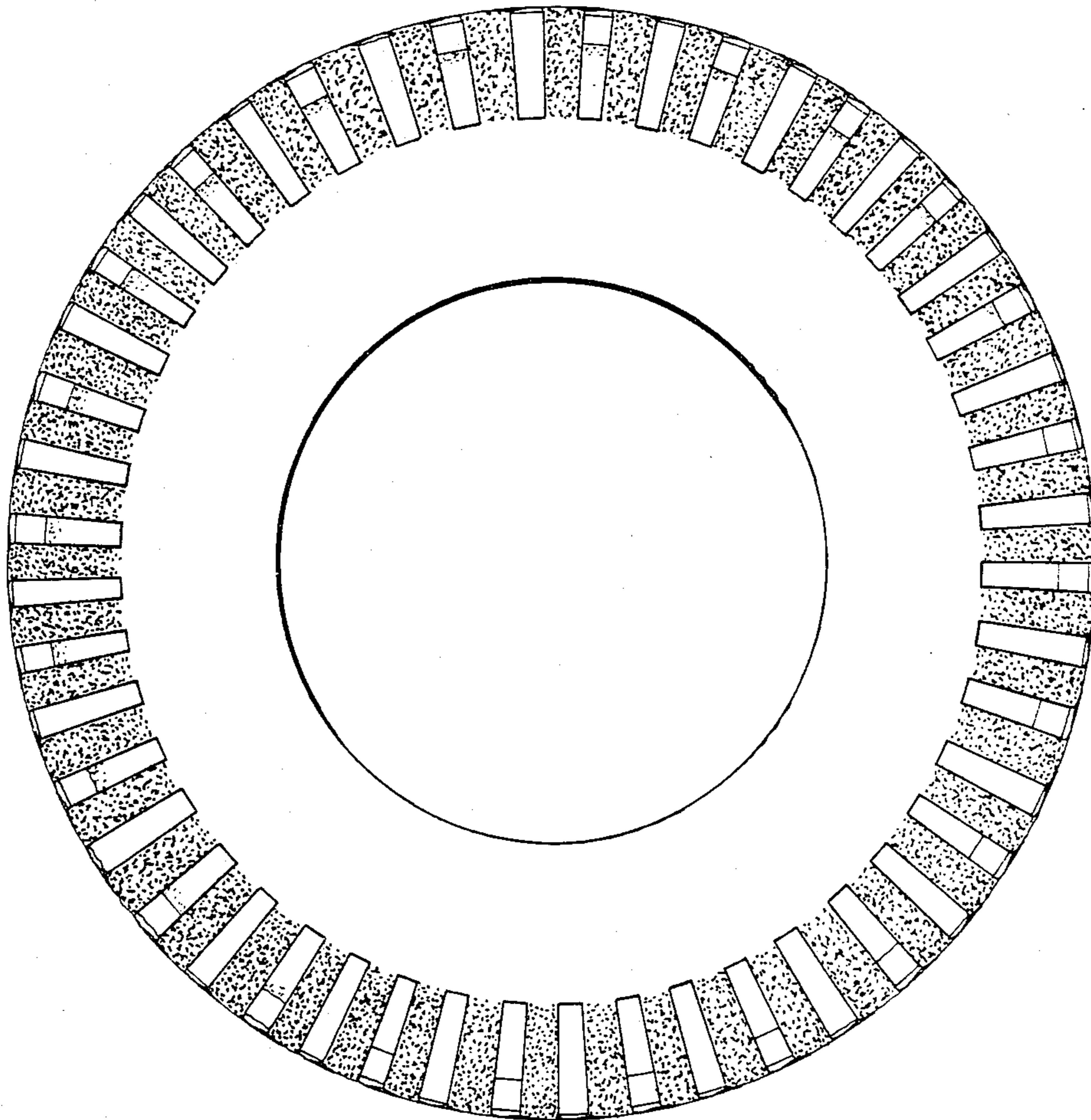

FIG. 3

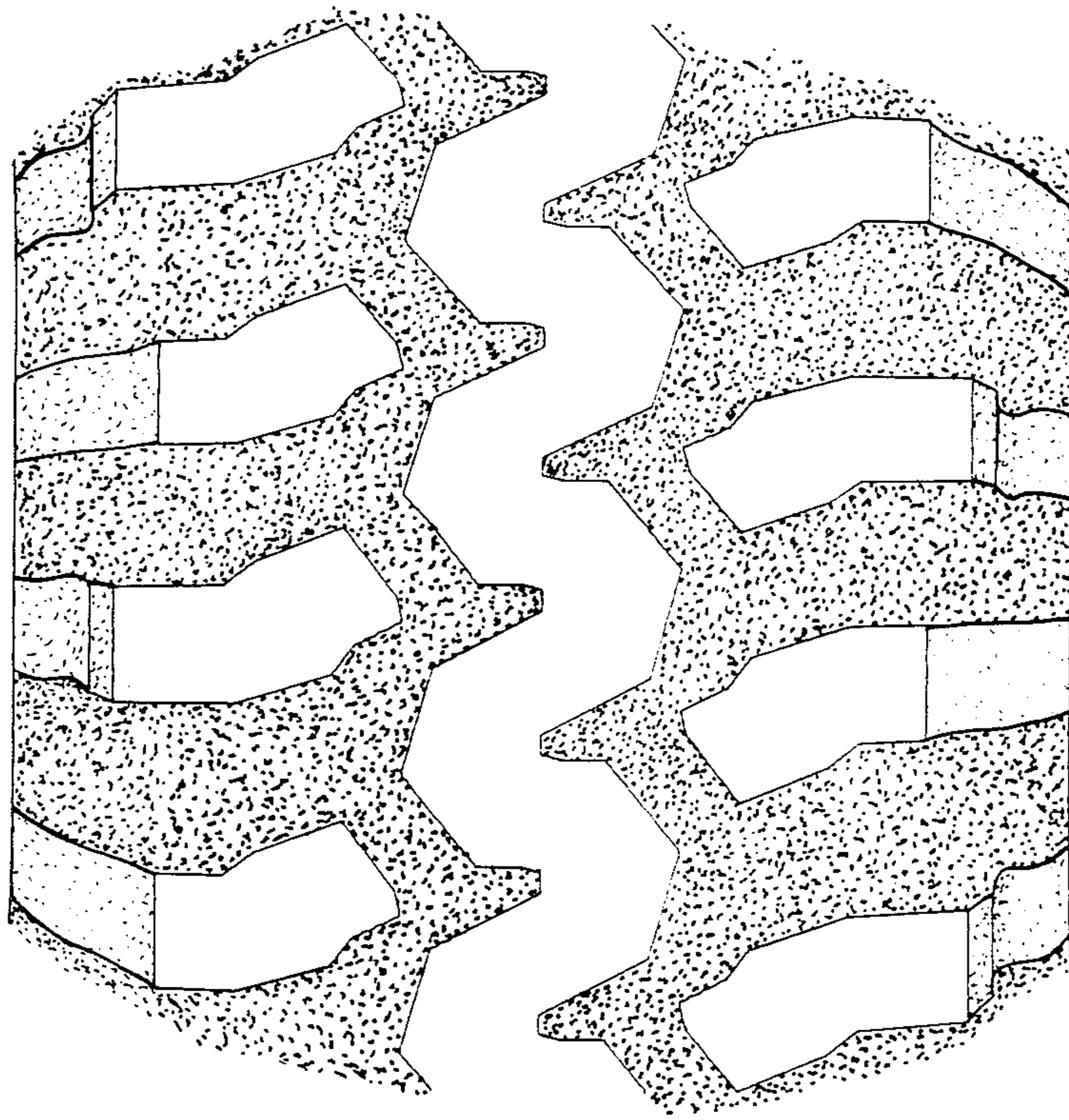

FIG. 4