

[54] TOOTHBRUSH HOLDER

[76] Inventor: Jerry A. Brown, 3546 Newhouse Pl., Greenwood, Ind. 46142

[**] Term: 14 Years

[21] Appl. No.: 498,120

[22] Filed: May 25, 1983

[52] U.S. Cl. D6/534

[58] Field of Search D6/527, 528, 530, 534, D6/553, 554, 526; 211/87, 88, 66, 70, 60.1, 70.6; 248/110, 111; 206/362, 372

[56] References Cited

U.S. PATENT DOCUMENTS

D. 241,200	8/1976	Halsted	D6/534
1,485,850	3/1924	Hollander	211/65
1,975,691	10/1934	Hibbs	211/88
2,956,851	11/1960	Gerendino	D6/534

OTHER PUBLICATIONS

Linens Domestic & Bath Products, v77, 1981, p. 55, Toothbrush Holder in right side of page.

Primary Examiner—B. J. Bullock
Assistant Examiner—Suzanne N. Gitlin
Attorney, Agent, or Firm—Woodward, Weikart, Emhardt & Naughton

[57] CLAIM

The ornamental design for toothbrush holder, as shown and described.

DESCRIPTION

FIG. 1 is a side elevational view of a toothbrush holder showing my new design;
FIG. 2 is an end elevational view thereof;
FIG. 3 is a top plan view thereof;
FIG. 4 is a bottom plan view thereof;
FIG. 5 is a cross-sectional view taken in the direction of the arrows along line 5—5 of FIG. 1;
FIG. 6 is a cross-sectional view taken in the direction of the arrows along line 6—6 of FIG. 1;
FIG. 7 is a cross-sectional view taken in the direction of the arrows along line 7—7 of FIG. 1;
FIG. 8 is a fragmentary cross-sectional view taken in the direction of the arrows along line 8—8 of FIG. 1.

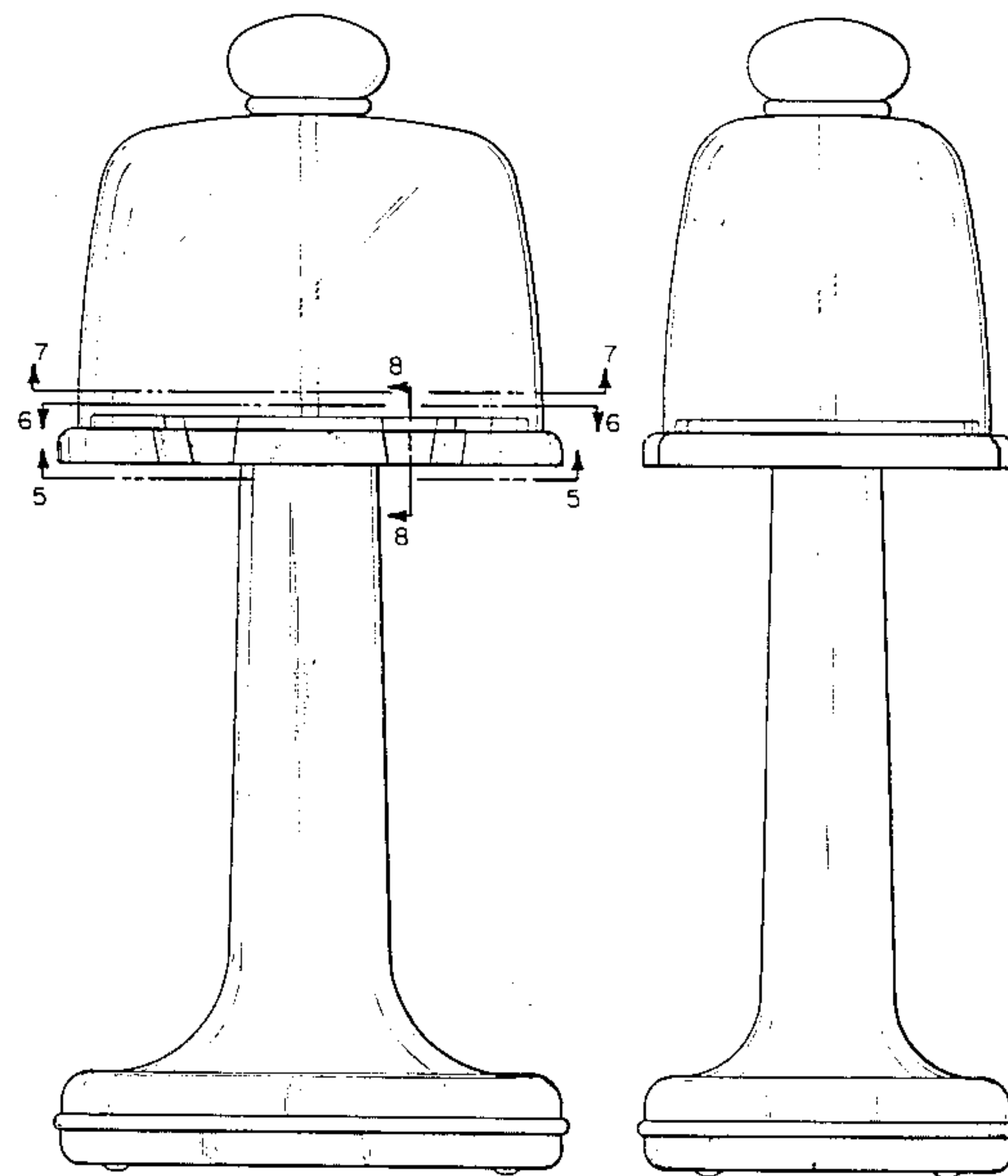

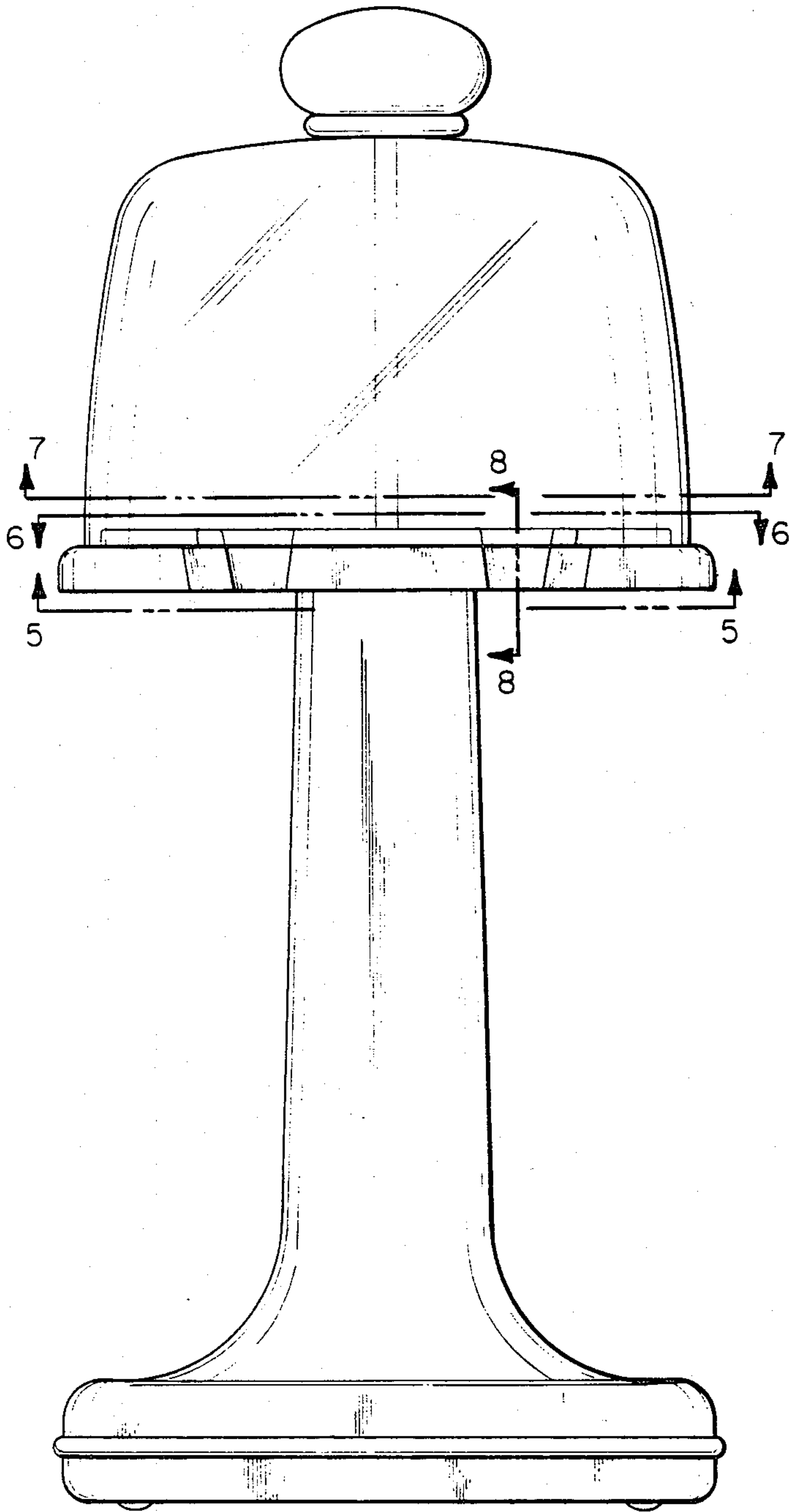

Fig. 1

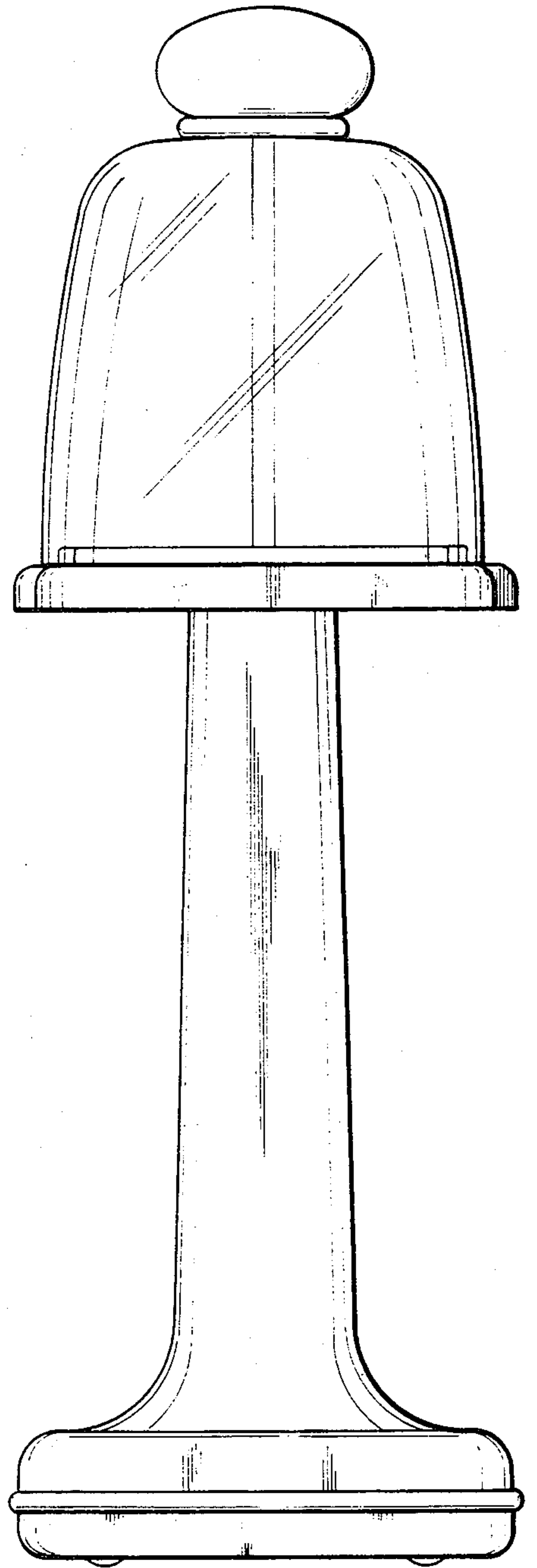

Fig. 2

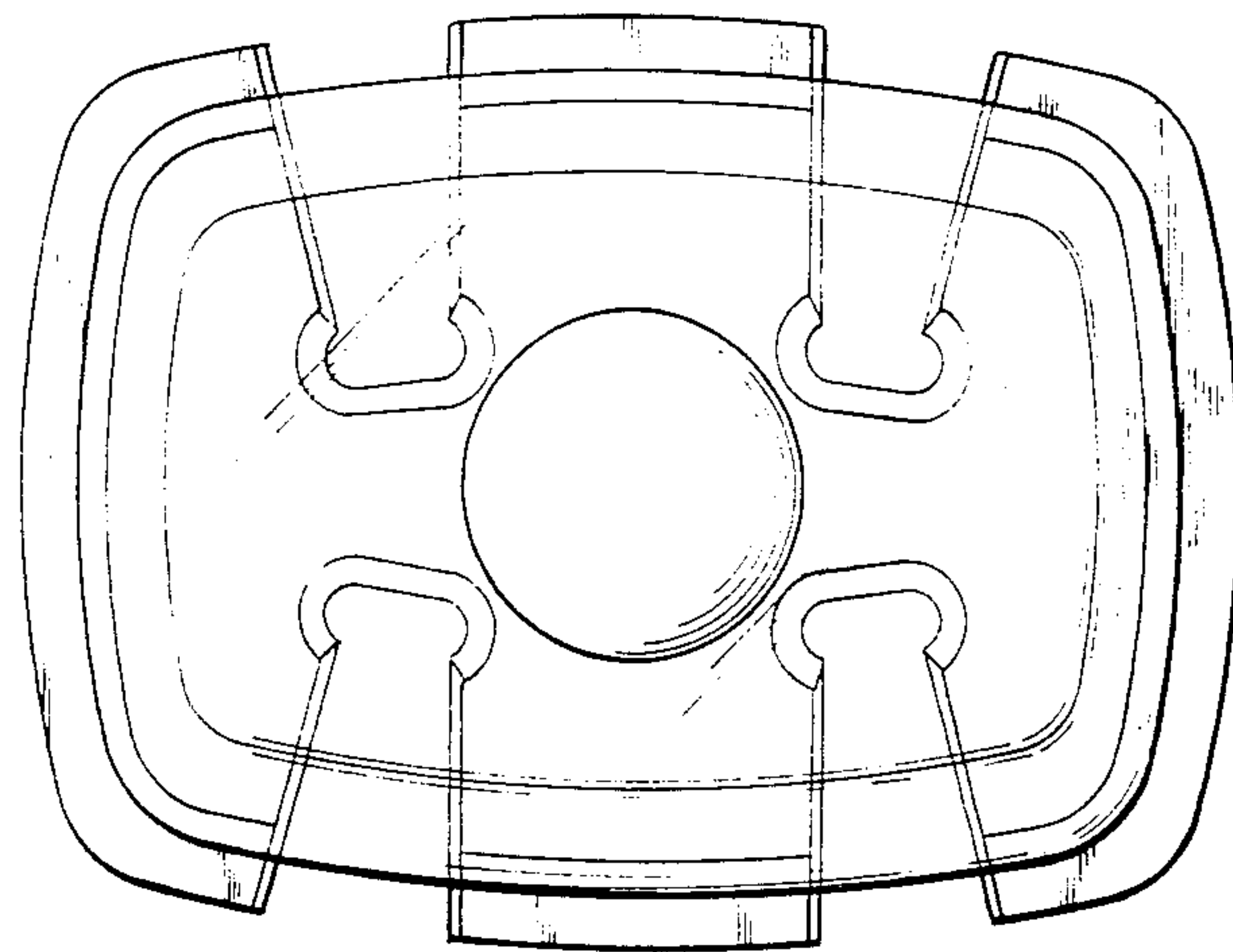

Fig. 3

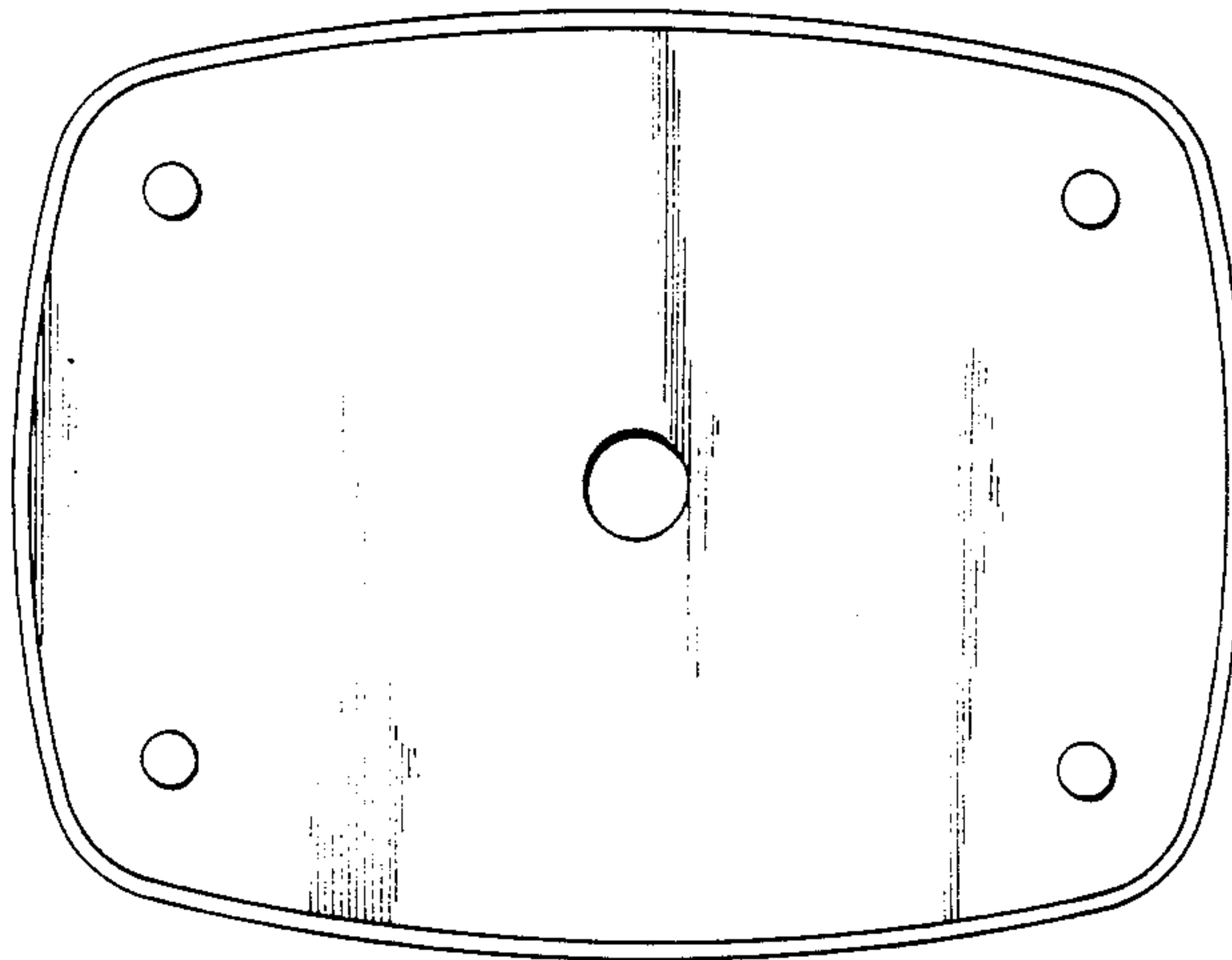

Fig. 4

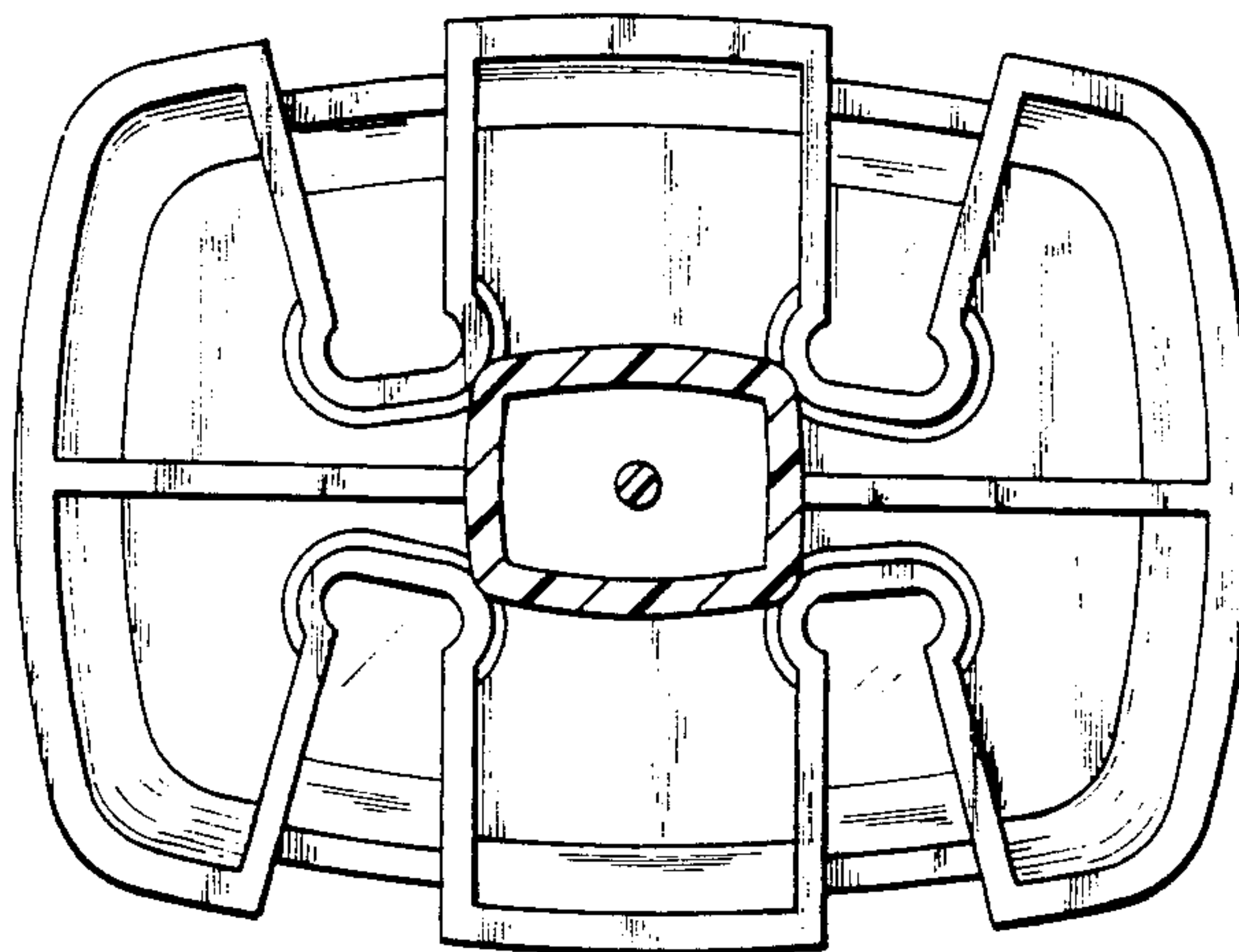

Fig. 5

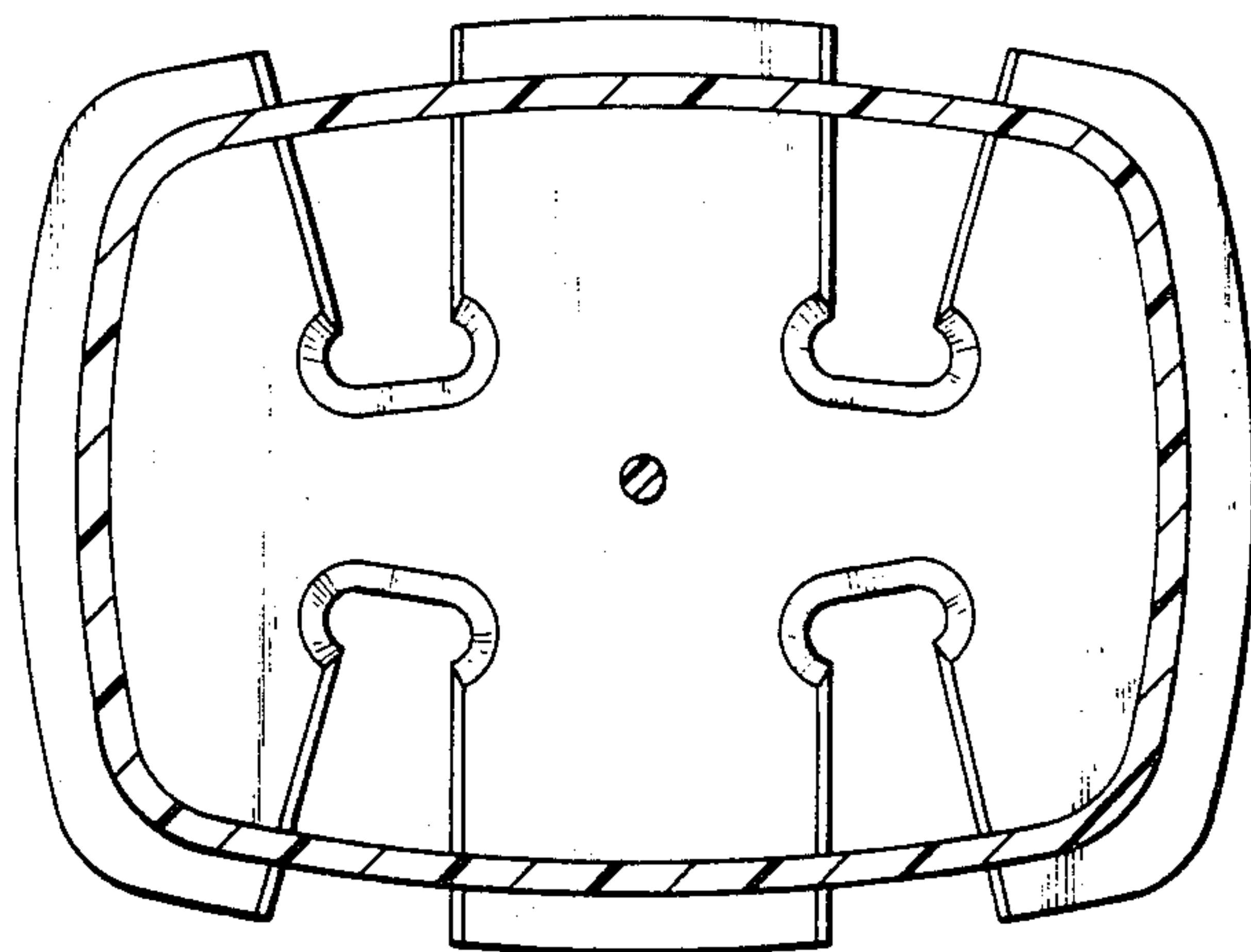

Fig. 6

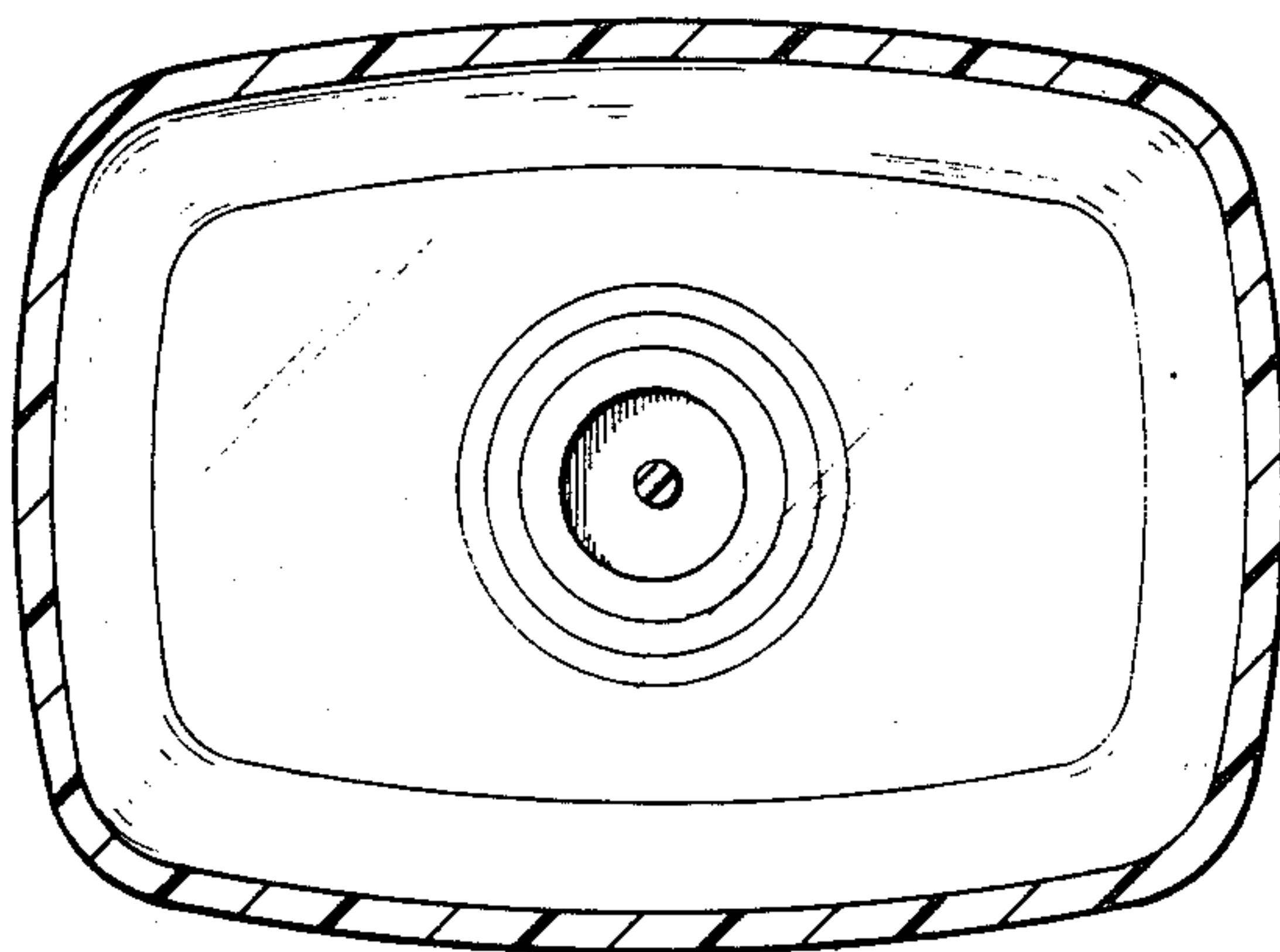

Fig. 7

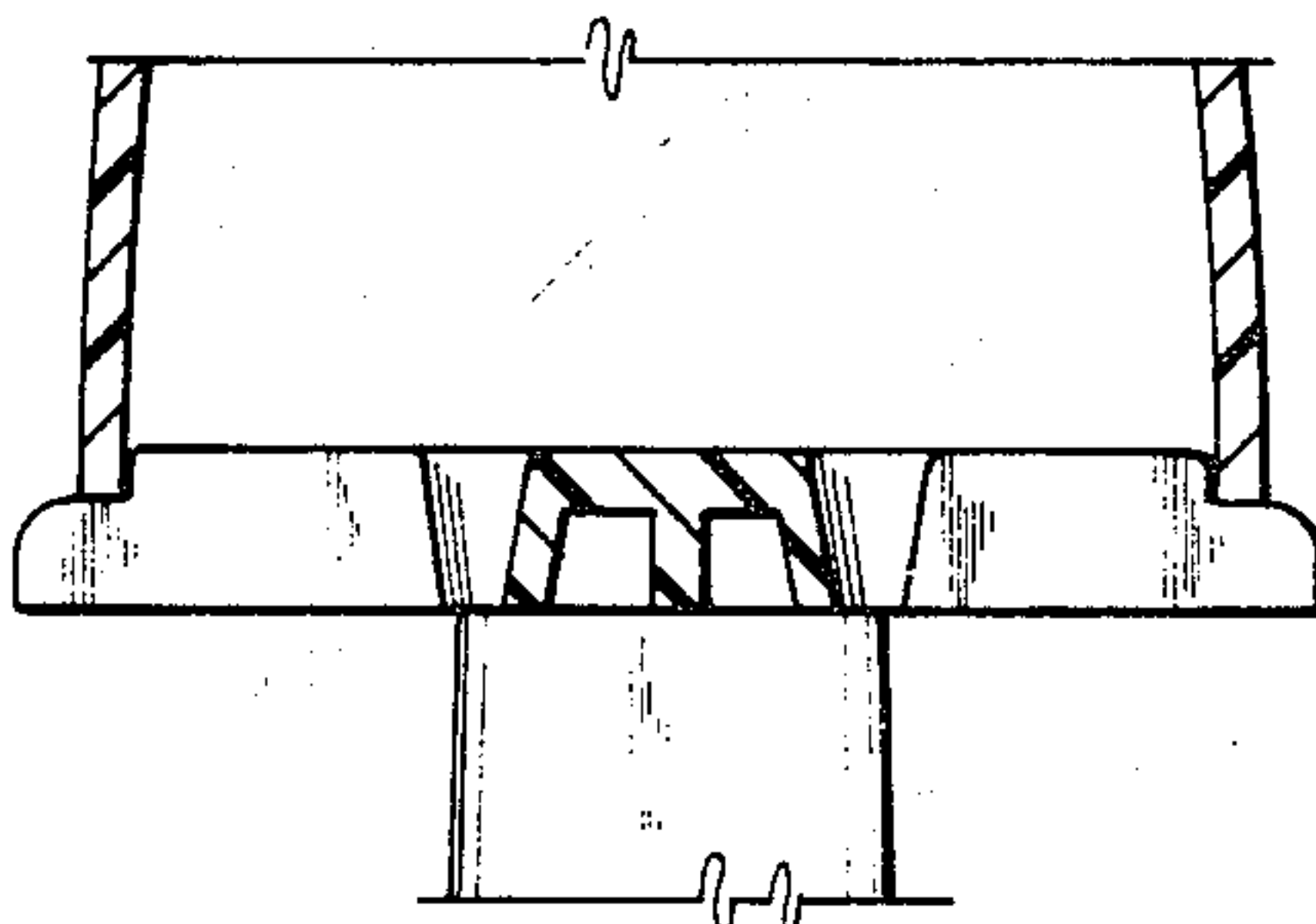

Fig. 8