

United States Patent [19]

Martin

[11] Patent Number: **Des. 278,777**

[45] Date of Patent: **** May 14, 1985**

[54] **COMBINED BRACKET AND DISPOSABLE TOOTHBRUSH HOLDER**

[76] Inventor: **Edward J. Martin**, 3388 Reedy Dr., Annandale, Va. 22003

[**] Term: **14 Years**

[21] Appl. No.: **440,245**

[22] Filed: **Nov. 8, 1982**

Related U.S. Application Data

[63] Continuation-in-part of Ser. No. 409,267, Aug. 18, 1982, abandoned.

[52] U.S. Cl. **D6/534**

[58] Field of Search D6/86, 94, 114, 91, D6/125; D8/373; 211/60 R, 60 A, 60 T, 82, 65; 248/110, 300, 309 R

[56] References Cited

U.S. PATENT DOCUMENTS

D. 065,357 7/1924 Strnod D6/91
D. 120,343 5/1940 Hopkins D6/125

2,028,694 1/1936 Spinks D6/91
2,970,720 2/1961 Dooley, Jr. D6/94
4,049,126 9/1977 Halverson D6/125

Primary Examiner—B. J. Bullock
Assistant Examiner—Suzanne N. Gitlin
Attorney, Agent, or Firm—Fred Philpitt

[57] CLAIM

The ornamental design for a combined bracket and disposable toothbrush holder, as shown and described.

DESCRIPTION

FIG. 1 is a perspective view of a combined bracket and disposable toothbrush holder showing my new design; FIG. 2 is a front elevational view thereof; FIG. 3 is a side elevational view thereof; FIG. 4 is a bottom plan view thereof; FIG. 5 is a top plan view thereof; FIG. 6 is an exploded perspective view thereof; FIG. 7 is a perspective view of a second embodiment; FIG. 8 is a top and one side perspective view of a third embodiment; FIG. 9 is a bottom and one side perspective view thereof.

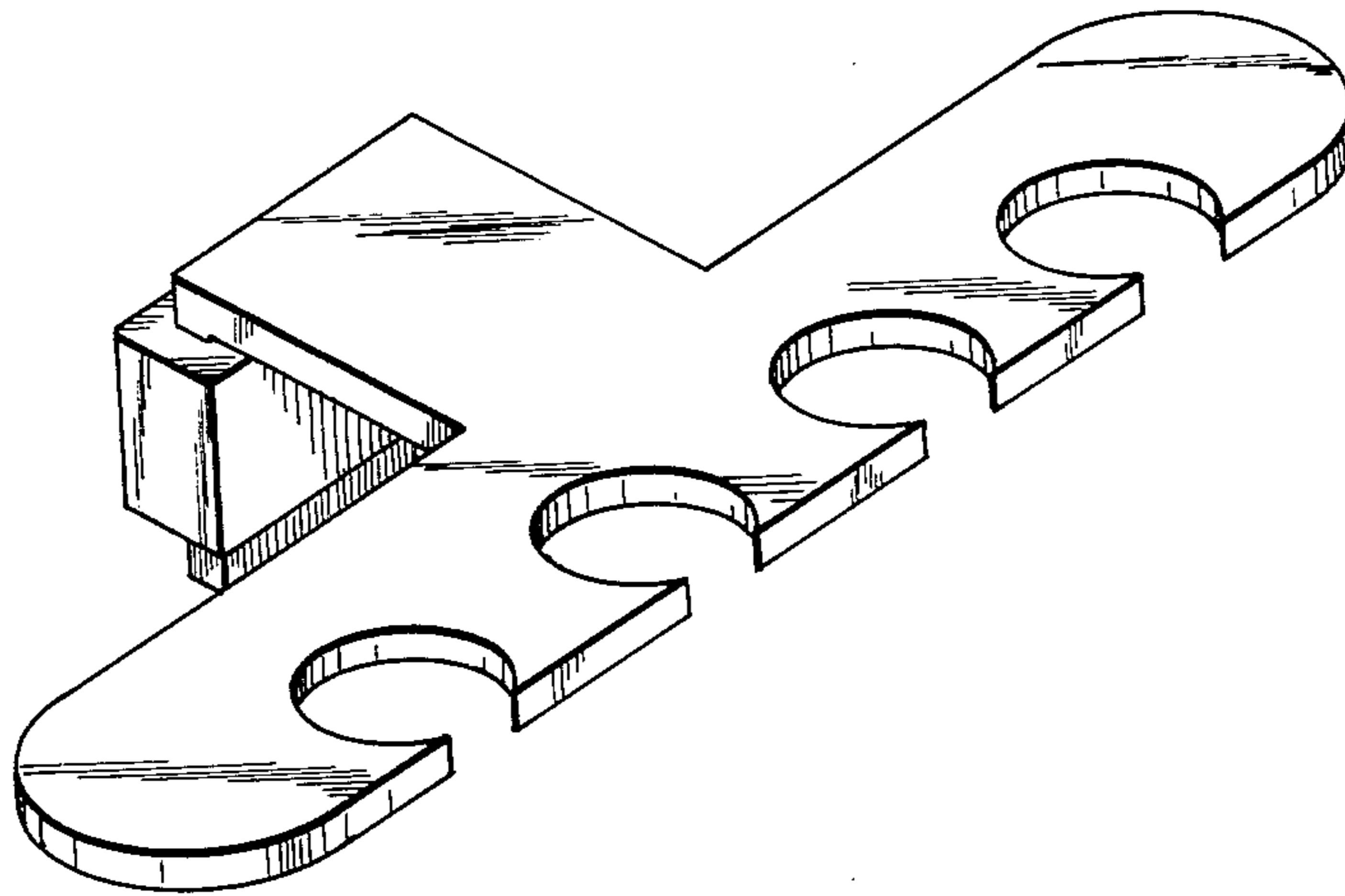

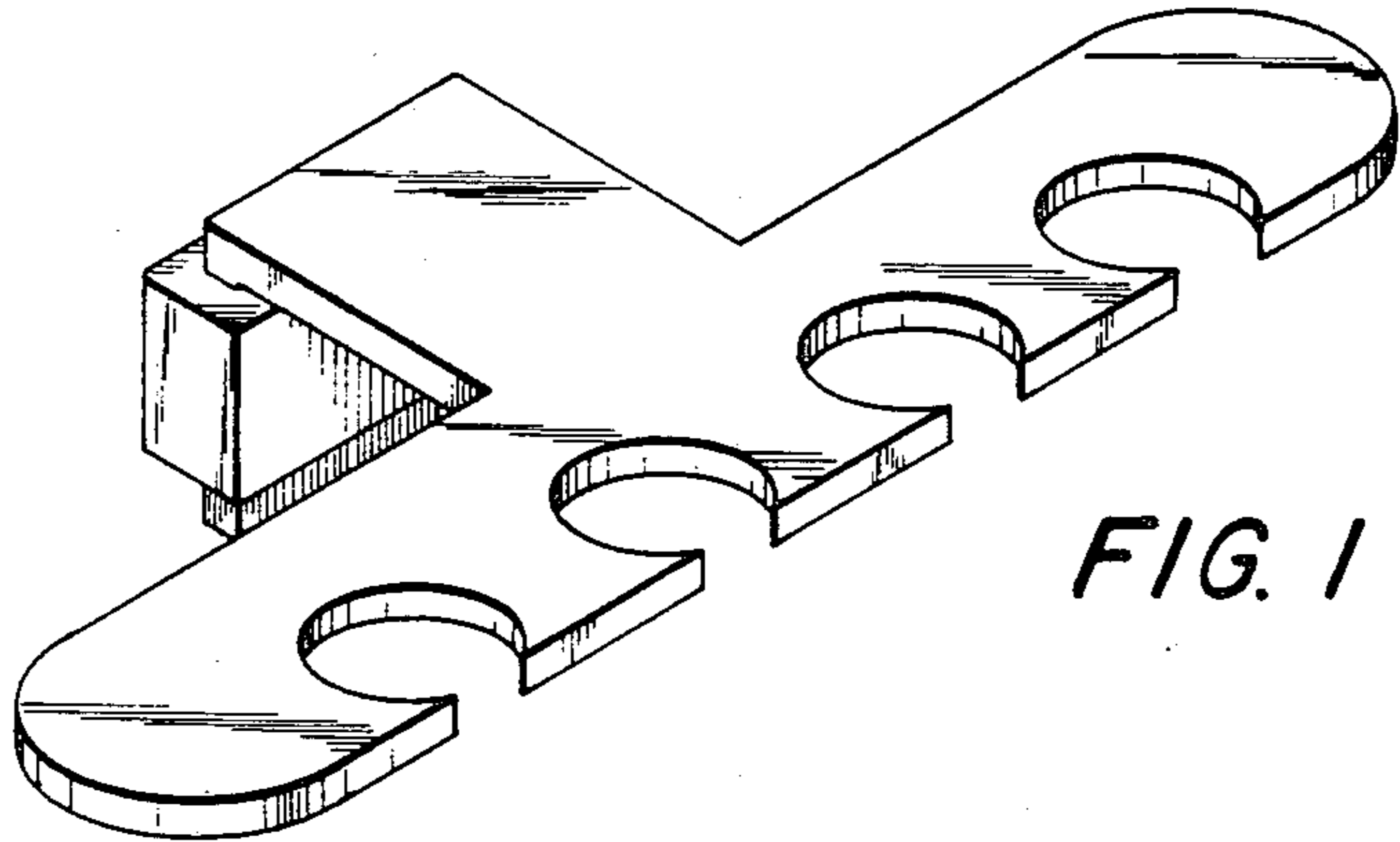

FIG. 1



FIG. 2

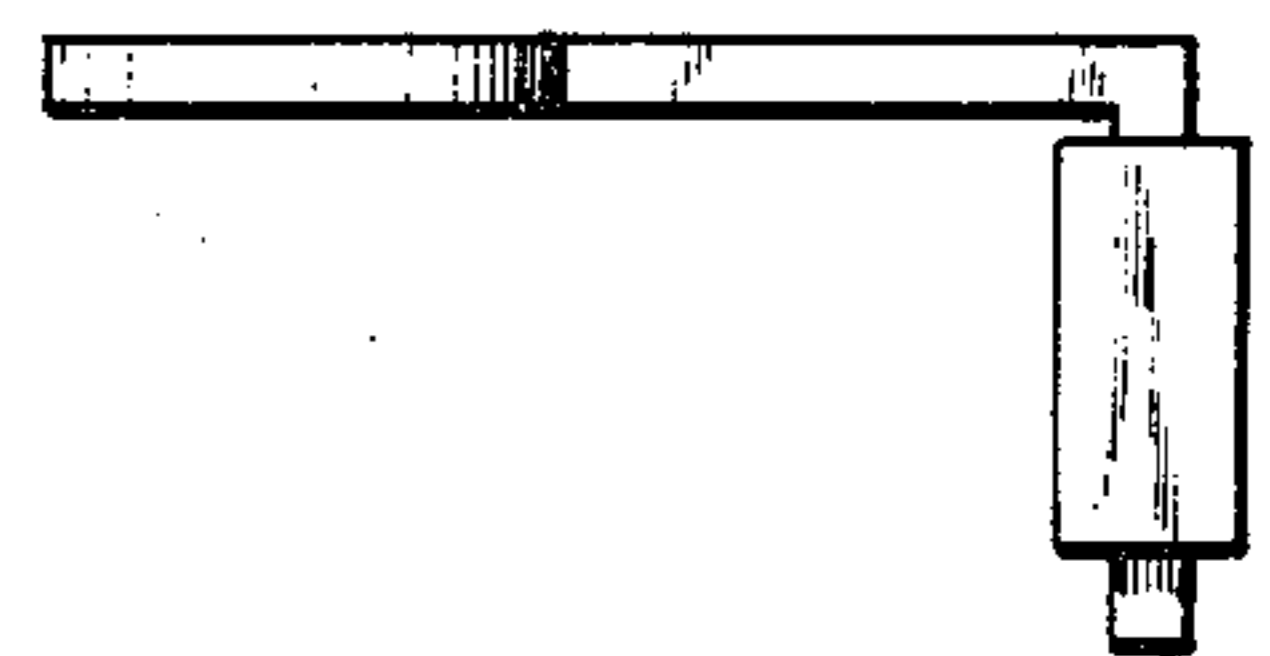

FIG. 3

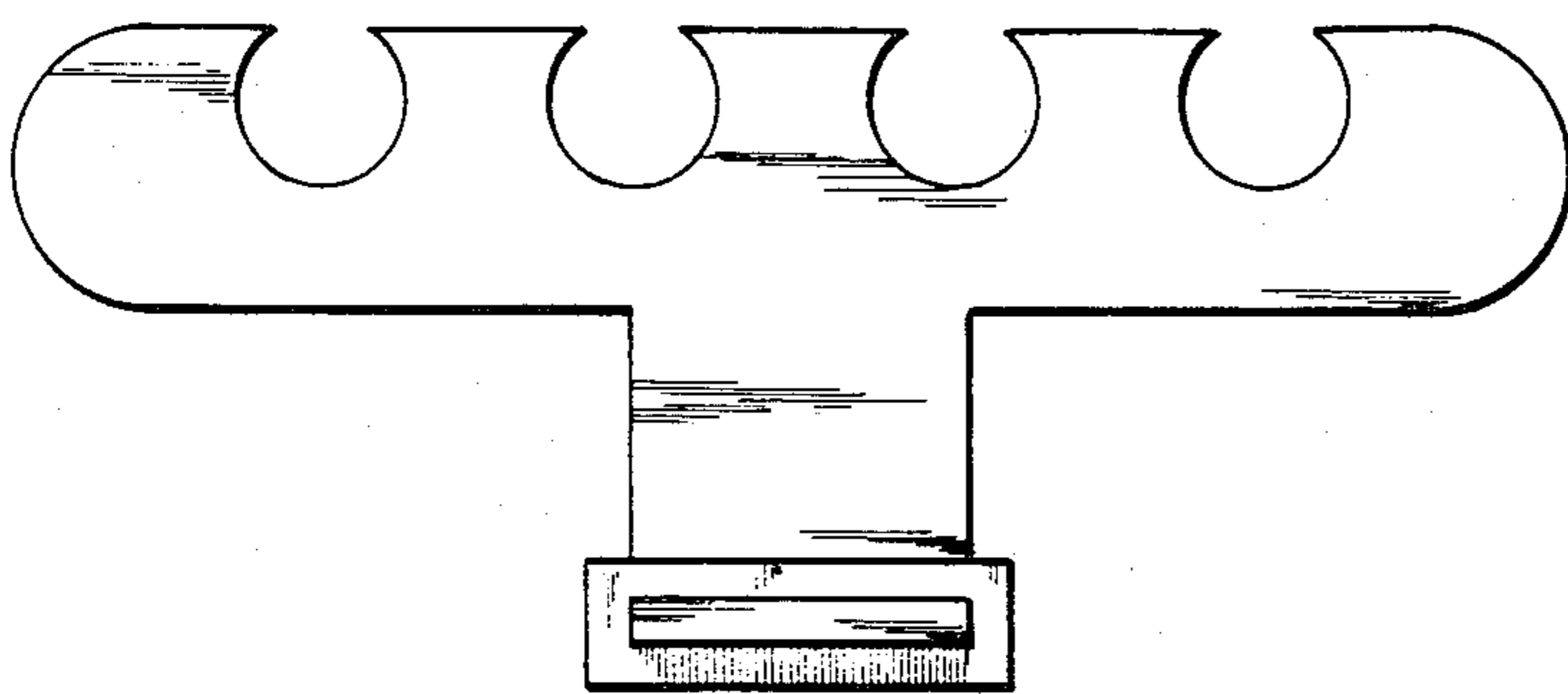

FIG. 4

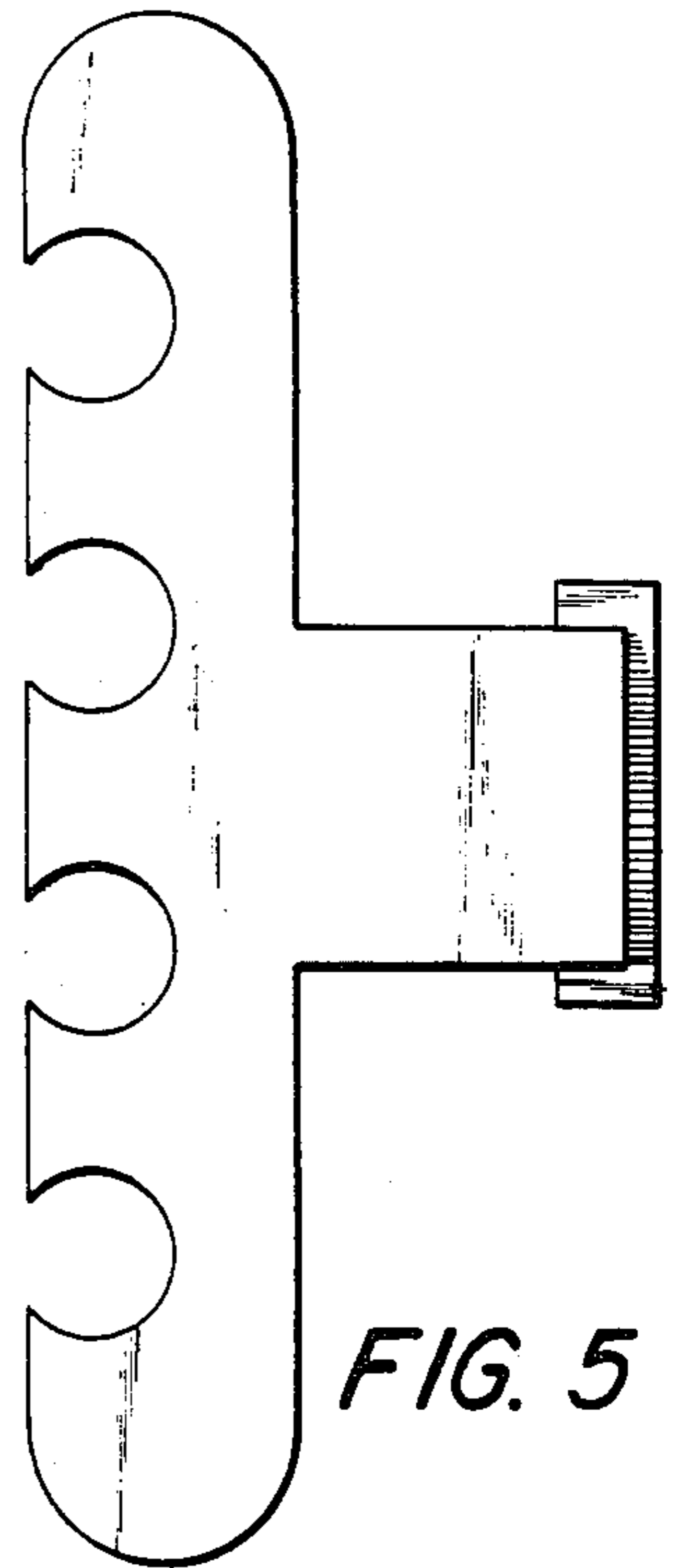

FIG. 5

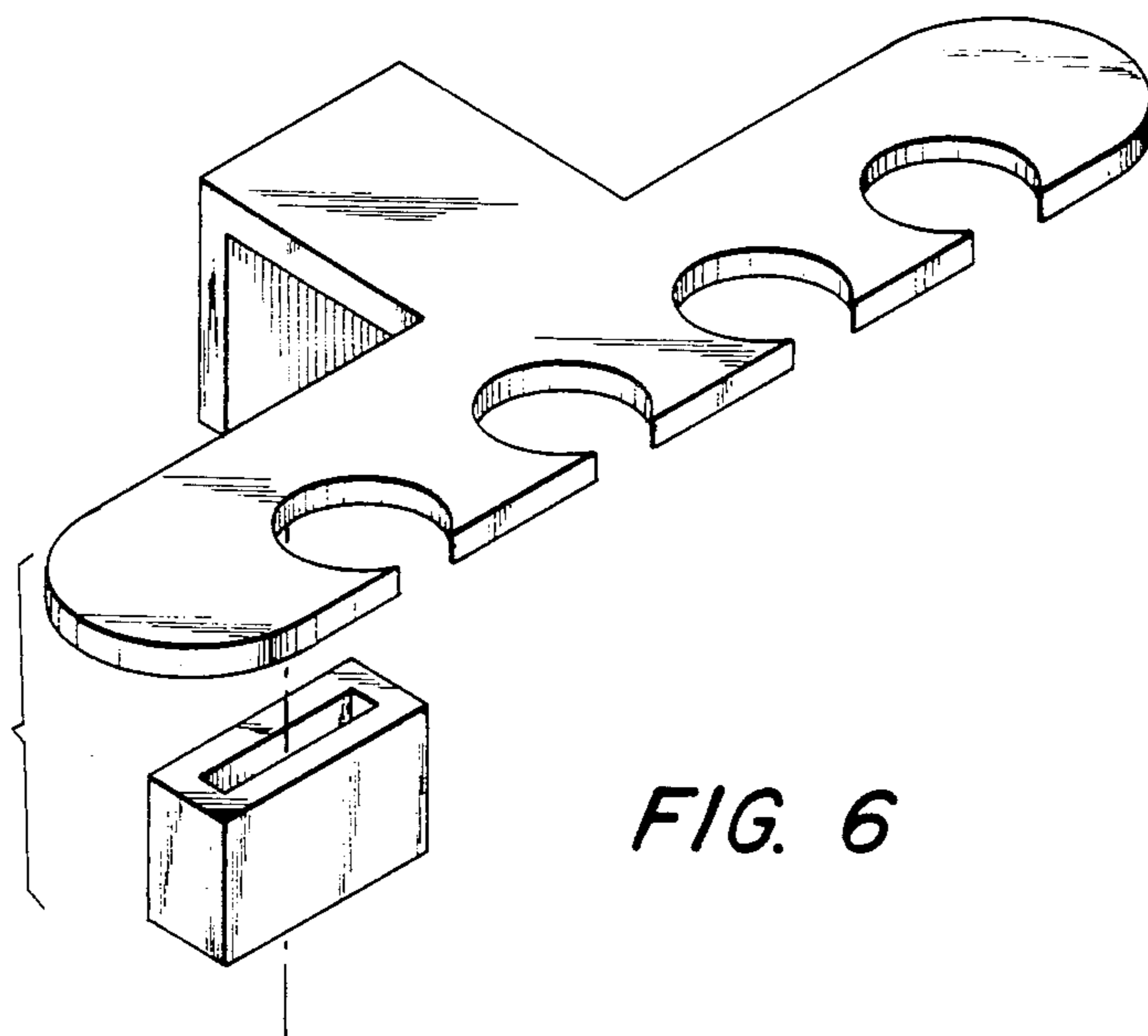

FIG. 6

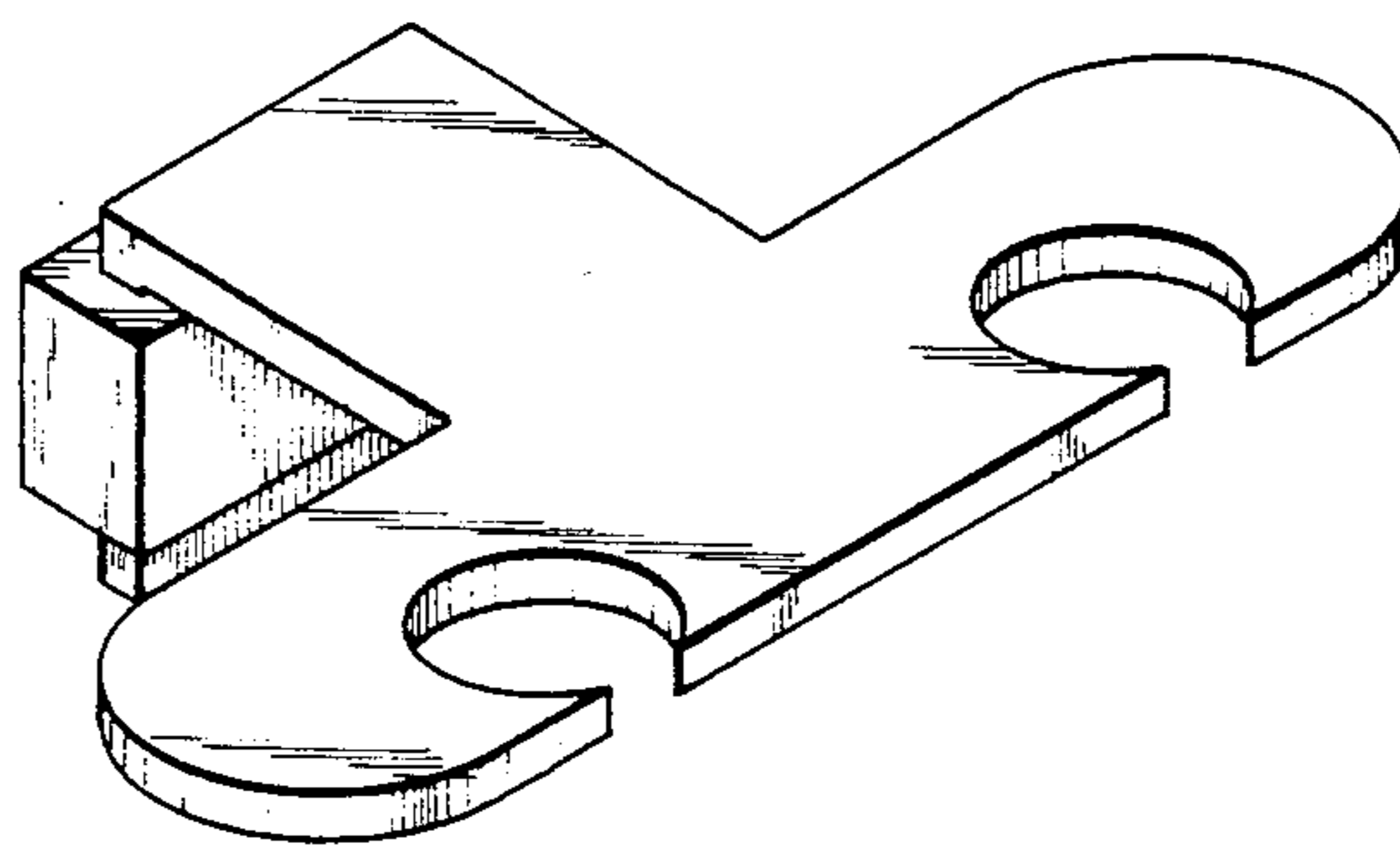

FIG. 7

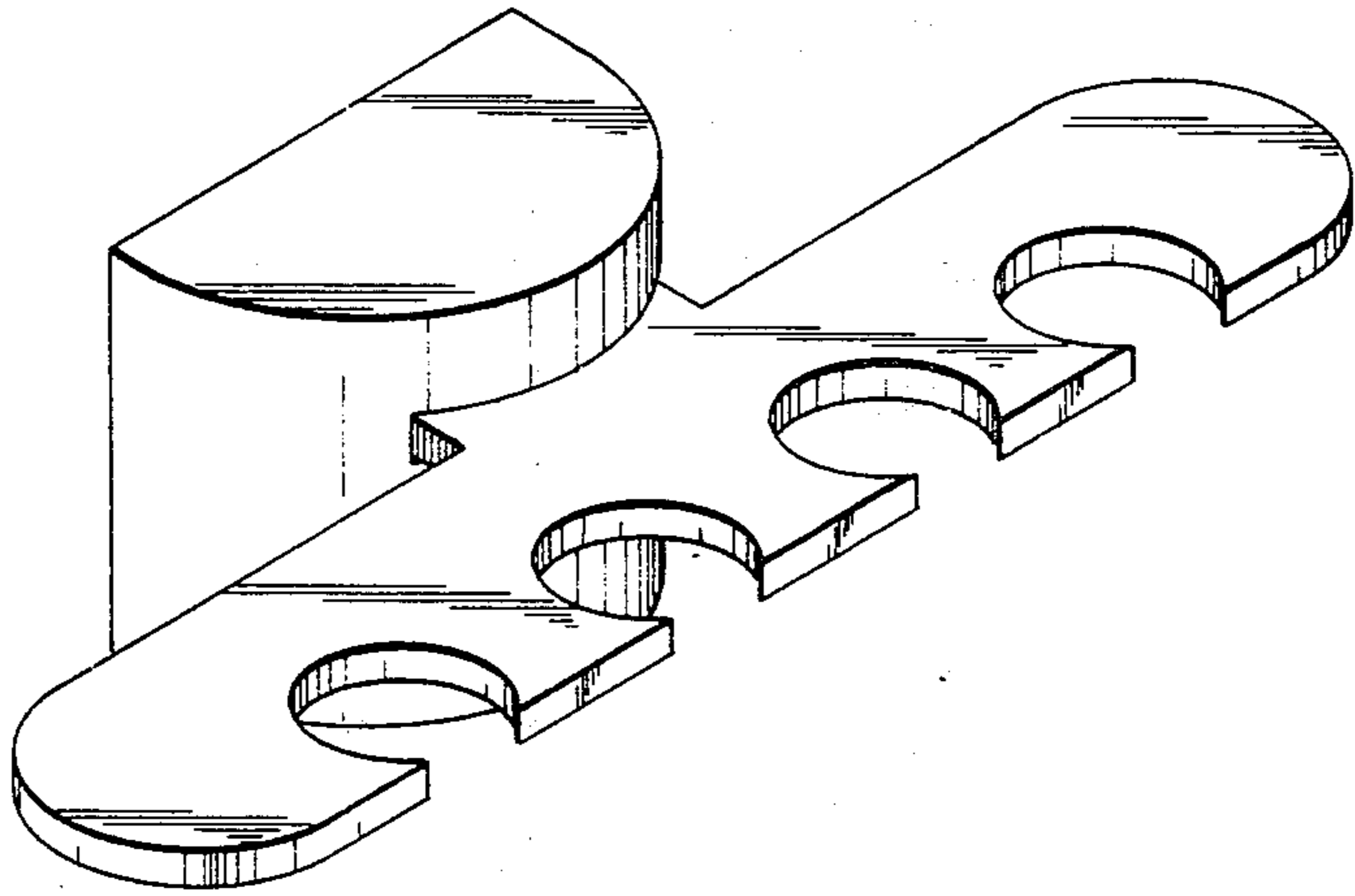

FIG. 8

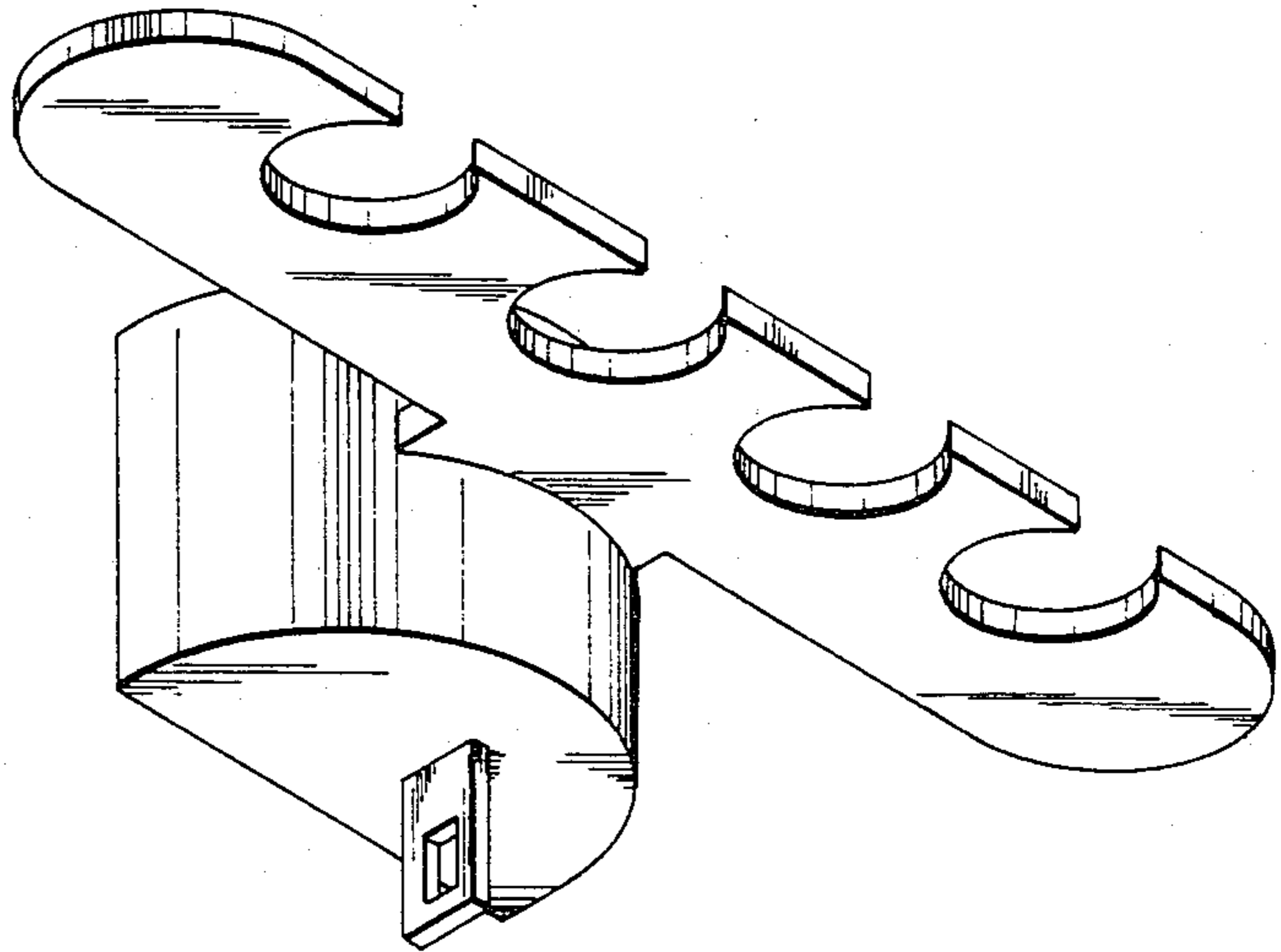

FIG. 9