

[54] OUTSOLE FOR ATHLETIC SHOE

3,341,952 9/1967 Dassler 36/2.5

[75] Inventors: Edward J. Norton, Kingston, N.H.;
Ronald L. Clay, West Boxford;
Zenon O. Smotrycz, Woburn, both of
Mass.

FOREIGN PATENT DOCUMENTS

2847152 5/1980 Fed. Rep. of Germany 36/128
3219652 12/1983 Fed. Rep. of Germany 36/128
25446 of 1898 United Kingdom 36/128

[73] Assignee: New Balance Athletic Shoe, Inc.,
Boston, Mass.

Primary Examiner—Nelson C. Holtje
Attorney, Agent, or Firm—Pennie & Edmonds

[**] Term: 14 Years

[57] CLAIM

[21] Appl. No.: 432,530

The ornamental design for outsole for athletic shoe,
substantially as shown and described.

[22] Filed: Oct. 4, 1982

[52] U.S. Cl. D2/320; D2/311

[58] Field of Search D2/311, 319, 320, 321,
D2/322; 36/113, 114, 128, 129, 134, 32 R, 59 R,
59 A, 59 C

DESCRIPTION

FIG. 1 is a bottom plan view of an outsole for athletic shoe showing our new design;
FIG. 2 is a left side elevational view thereof, the broken line showing of a shoe being environmental only and forming no part of the claimed design;
FIG. 3 is a top plan view thereof;
FIG. 4 is a right side elevational view thereof;
FIG. 5 is a front elevational view thereof; and
FIG. 6 is a rear elevational view thereof.

[56] References Cited

U.S. PATENT DOCUMENTS

D. 272,350 1/1984 Muller-Feigelstock D2/320
D. 277,772 2/1984 Kohno D2/311 X

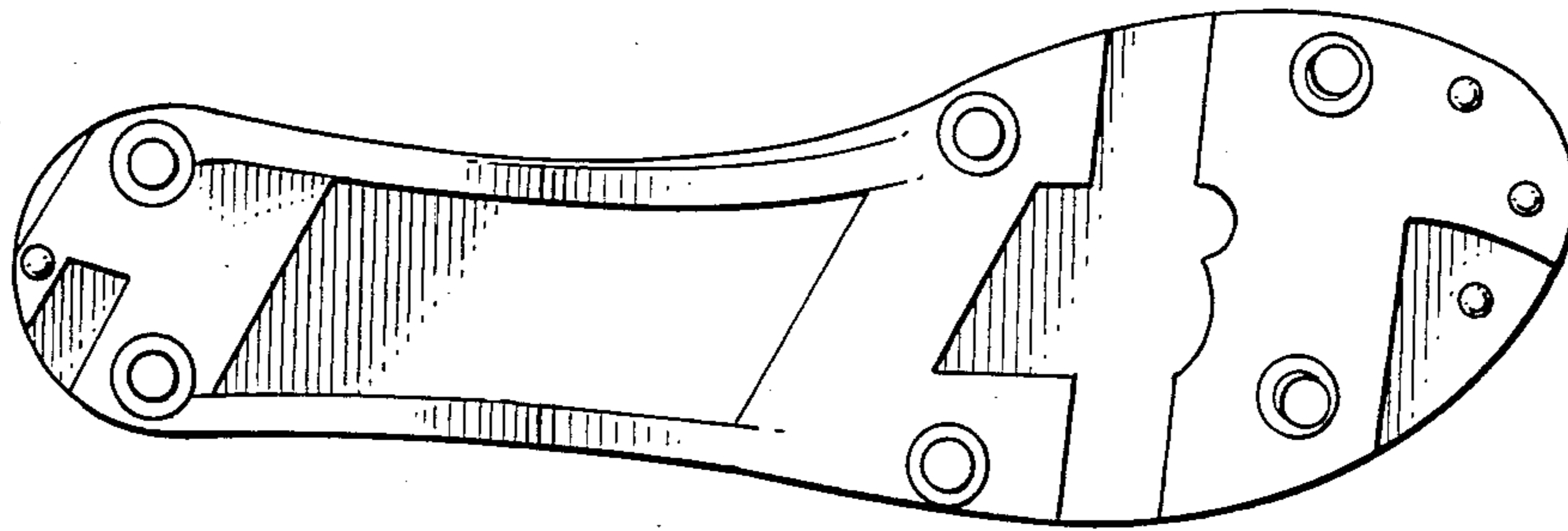

FIG. 1.

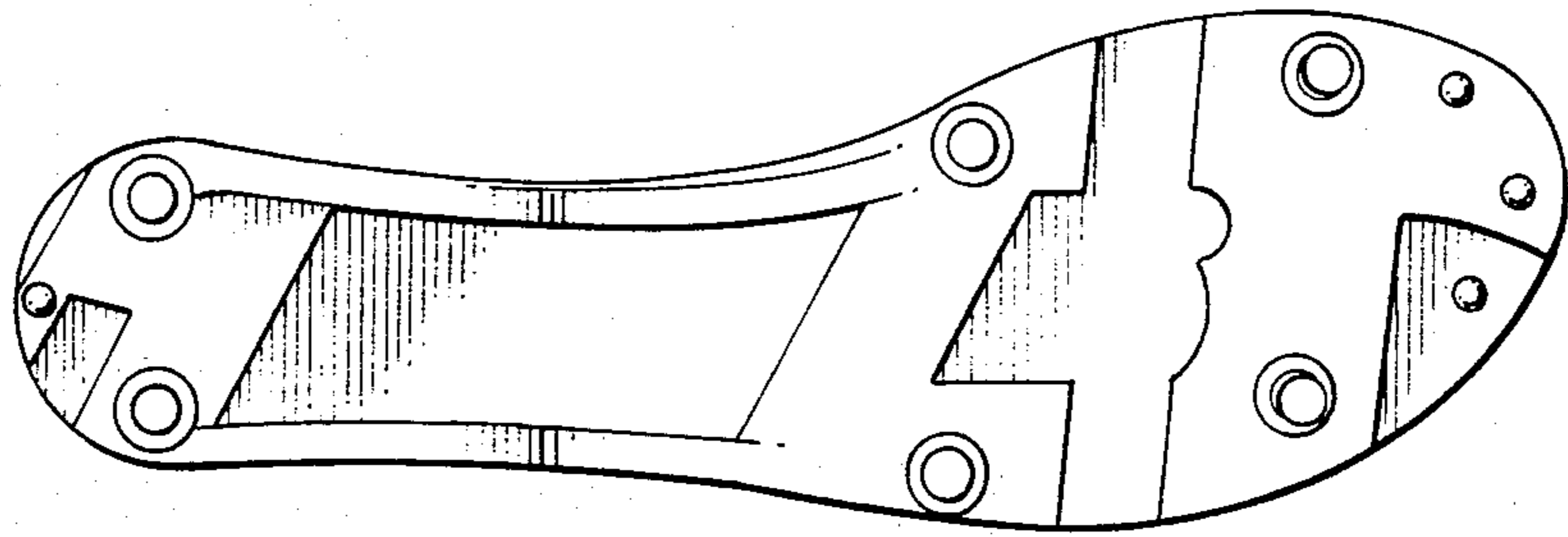

FIG. 2.

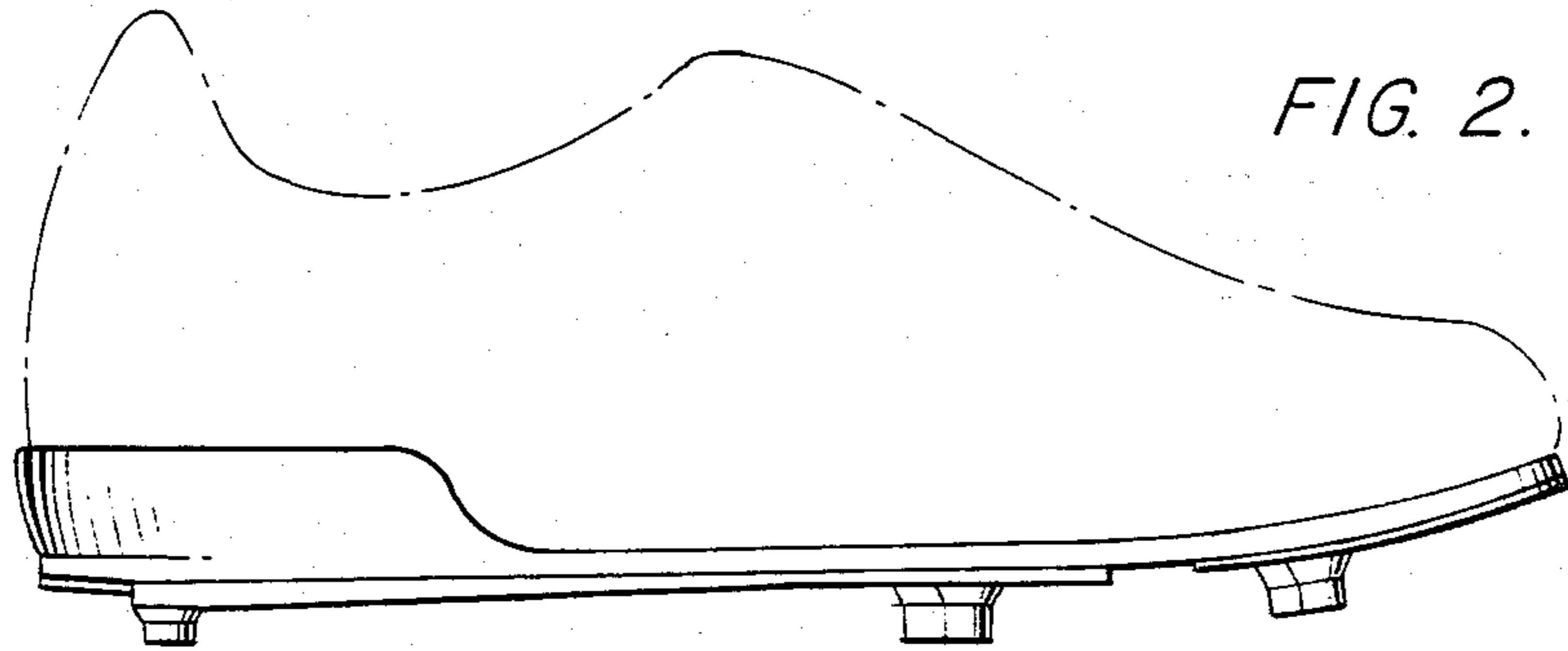

FIG. 3.

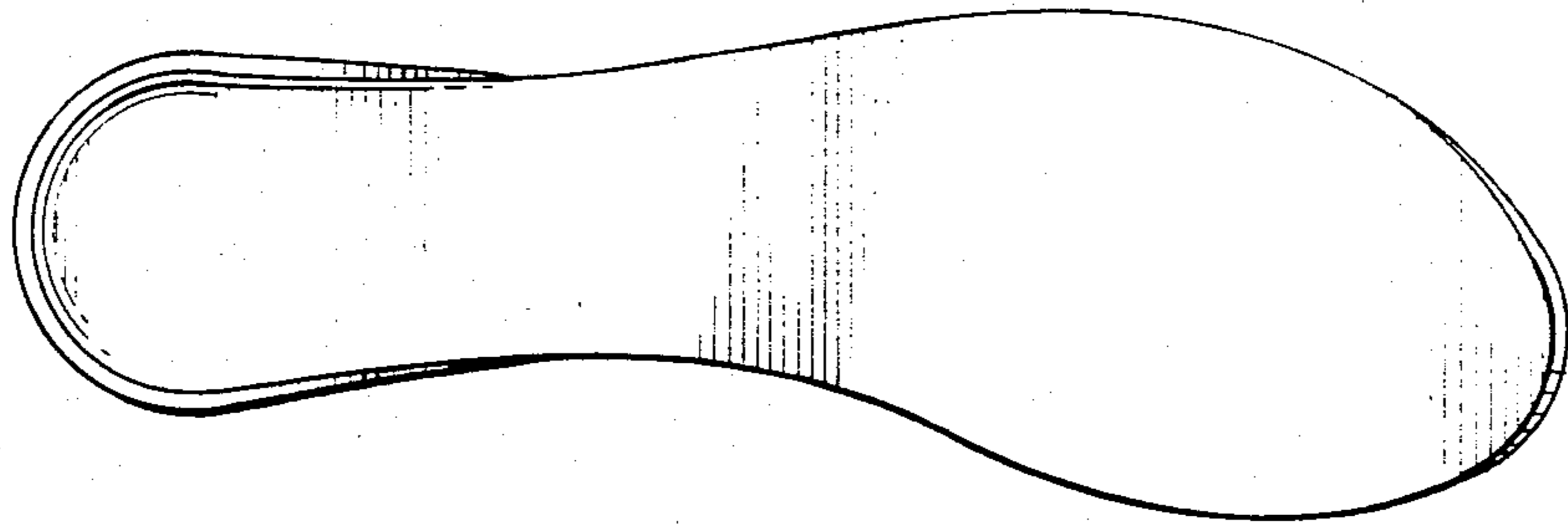

FIG. 4.

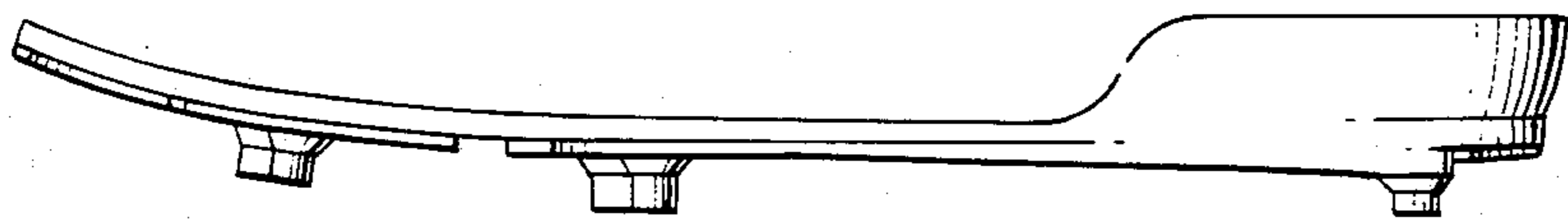

FIG. 5.

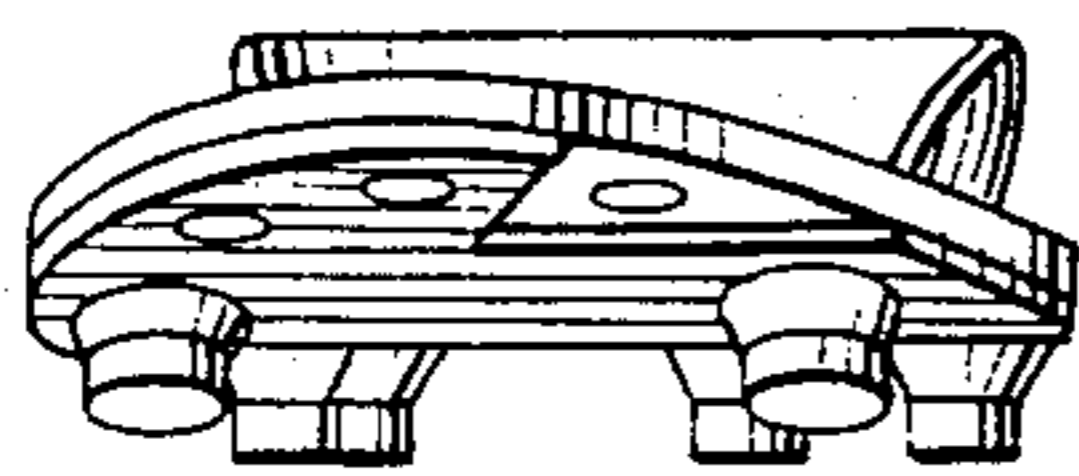

FIG. 6.

