

[54] OUTSOLE FOR ATHLETIC SHOE

[75] Inventors: Edward J. Norton, Kingston, N.H.;
Ronald L. Clay, West Boxford;
Zenon O. Smotrycz, Woburn, both of
Mass.

[73] Assignee: New Balance Athletic Shoe, Inc.,
Boston, Mass.

[**] Term: 14 Years

[21] Appl. No.: 432,529

[22] Filed: Oct. 4, 1982

[52] U.S. Cl. D2/320; D2/34

[58] Field of Search D2/311, 320, 321, 319;
36/113, 114, 128, 134, 32 R, 59 C, 59 R, 59 A

[56] References Cited

U.S. PATENT DOCUMENTS

D. 272,390	1/1984	Muller-Feigelstock	D2/320
D. 272,772	2/1984	Kohn	D2/311 X
3,341,952	9/1967	Dassler	36/2.5

FOREIGN PATENT DOCUMENTS

2847152	5/1980	Fed. Rep. of Germany	36/128
3219652	12/1983	Fed. Rep. of Germany	36/128
25446	of 1898	United Kingdom	36/128

Primary Examiner—Nelson C. Holtje
Attorney, Agent, or Firm—Pennie & Edmonds

[57] CLAIM

The ornamental design for outsole for athletic shoe, substantially as shown and described.

DESCRIPTION

FIG. 1 is a bottom plan view of an outsole for athletic shoe showing our new design;
FIG. 2 is a top plan view thereof;
FIG. 3 is a left side elevational view thereof, the broken line showing of a shoe being environmental only and forming no part of the claimed design;
FIG. 4 is a right side elevational view thereof;
FIG. 5 is a front elevational view thereof; and
FIG. 6 is a rear elevational view thereof.

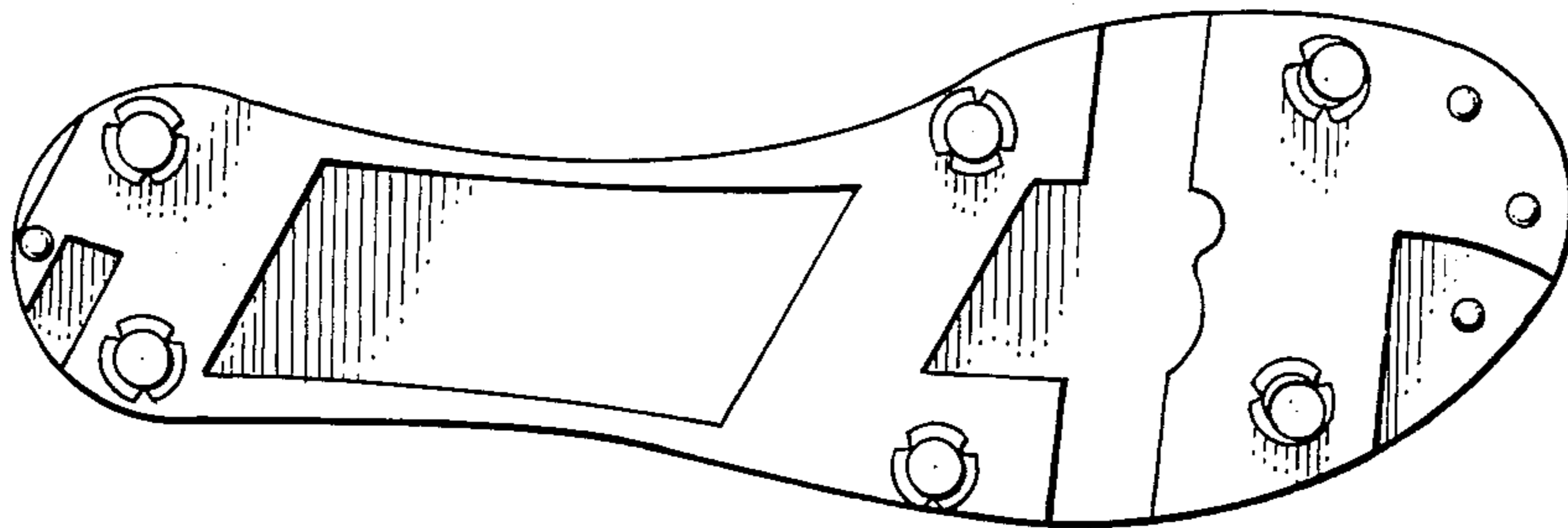

FIG. 1.

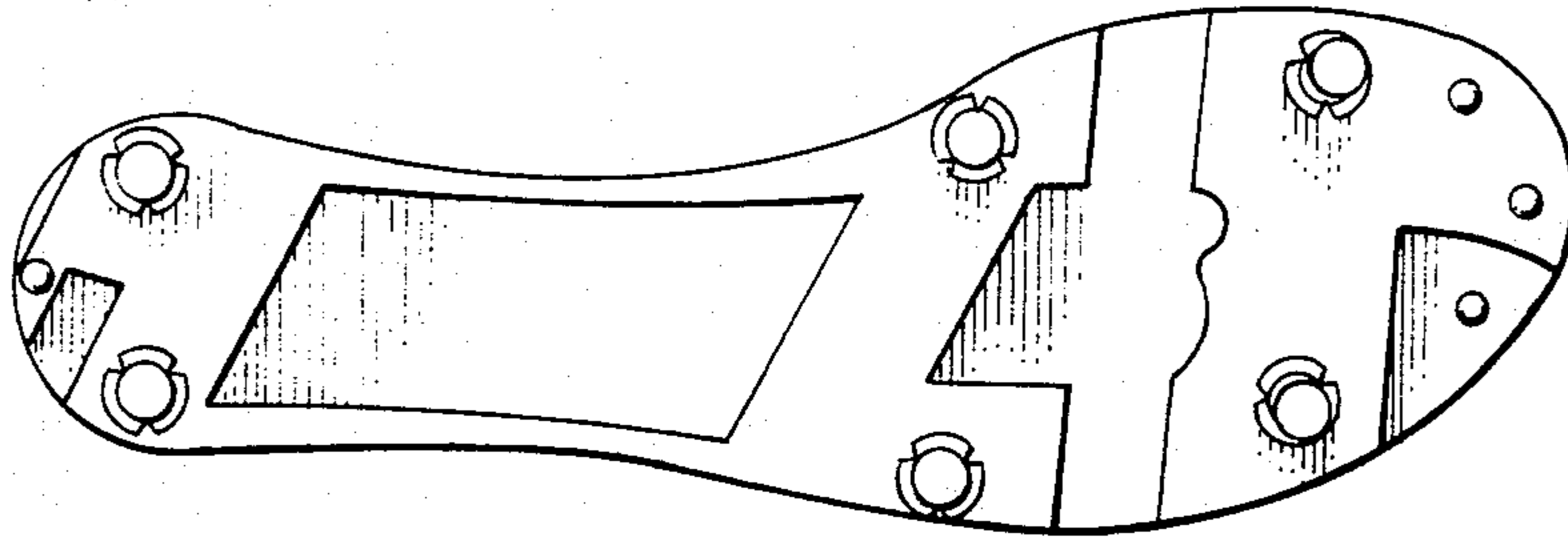

FIG. 2.

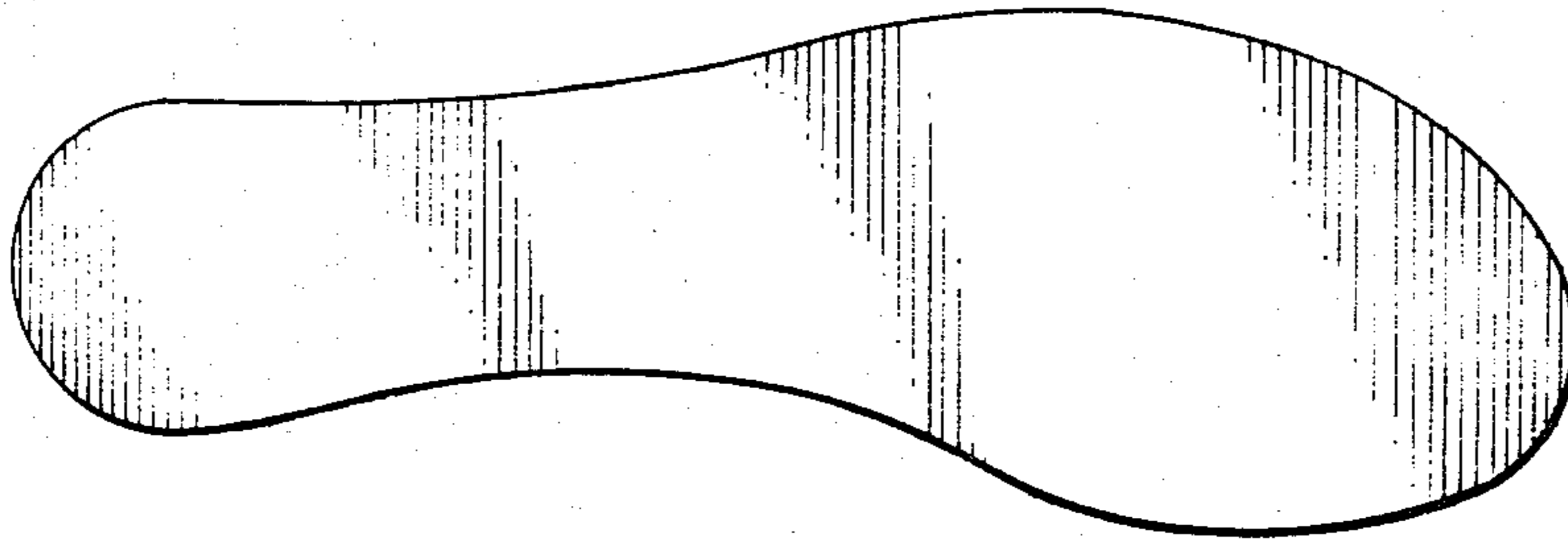

FIG. 3.

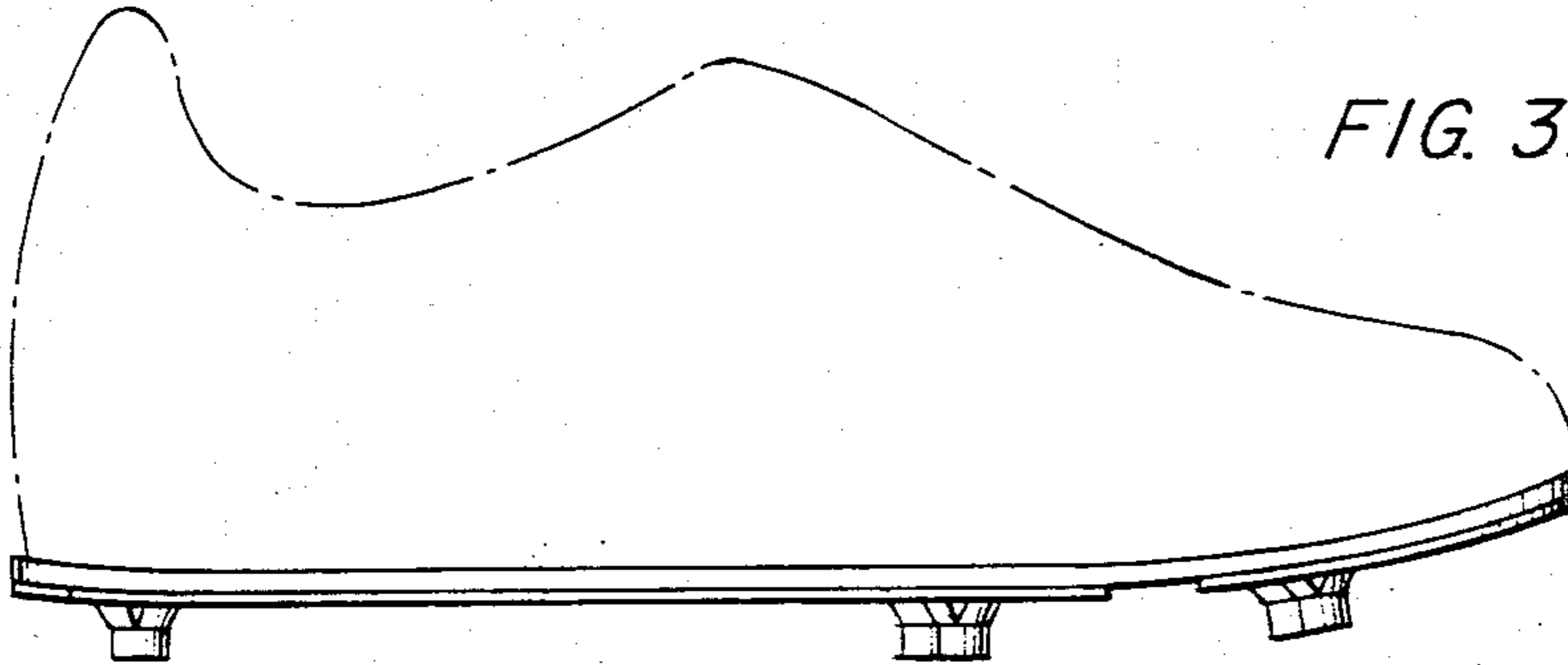

FIG. 4.

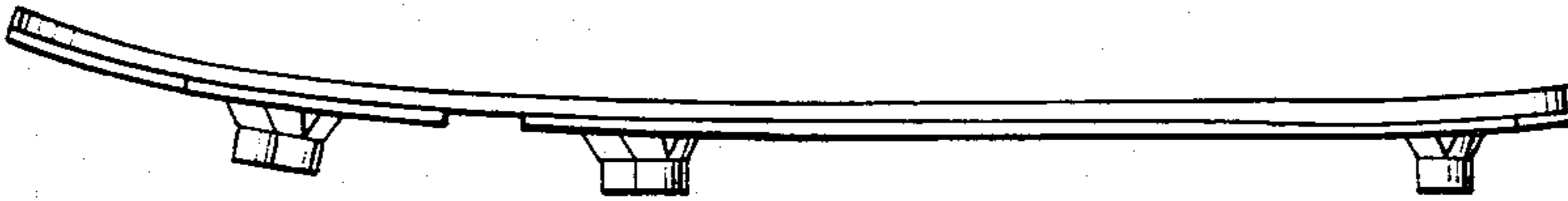

FIG. 5.

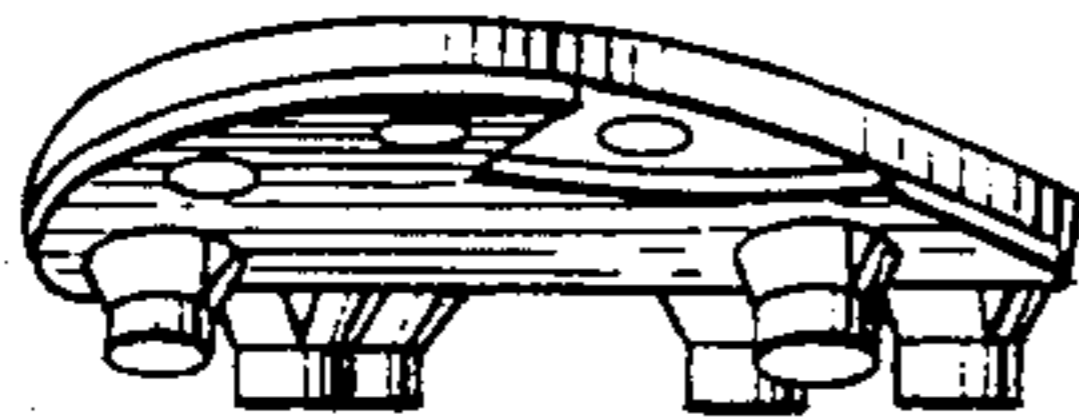

FIG. 6.

