

United States Patent [19]

Grohmann et al.

[11] Patent Number: **Des. 278,696**

[45] Date of Patent: **** May 7, 1985**

[54] **VEHICLE TIRE**

[75] Inventors: **Hubert Grohmann; Halvard Nilsson,**
both of Gislaved, Sweden

[73] Assignee: **Gislaved Aktiebolag,** Gislaved,
Sweden

[**] Term: **14 Years**

[21] Appl. No.: **543,098**

[22] Filed: **Oct. 18, 1983**

[30] **Foreign Application Priority Data**

Apr. 18, 1983 [SE] Sweden 83-1088
[52] U.S. Cl. **D12/147**
[58] Field of Search D12/141-143,
D12/146-151, 137; 152/209 R, 209 A, 209 B,
209 NT, 209 WT, 209 D

[56] **References Cited**

U.S. PATENT DOCUMENTS

D. 263,459 3/1982 Nilsson et al. D12/146
D. 271,755 12/1983 Ricquet D12/147

OTHER PUBLICATIONS

1982 Tread Design Guide, p. 135, Dunlop Triple Trac-
tion Lt Tire, bottom right side of page.

Primary Examiner—James M. Gandy
Attorney, Agent, or Firm—Toren, McGeedy, Stanger,
Goldberg & Kiel

[57] **CLAIM**

The ornamental design for a vehicle tire, as shown and
described.

DESCRIPTION

FIG. 1 is a perspective view of a vehicle tire showing
our new design it being understood that the tread pat-
tern and pattern on the inside of the tire is repeated
throughout the circumference thereof, as shown sche-
matically in solid lines, the opposite side being the same
as the side shown; and
FIG. 2 is a front elevational view thereof.

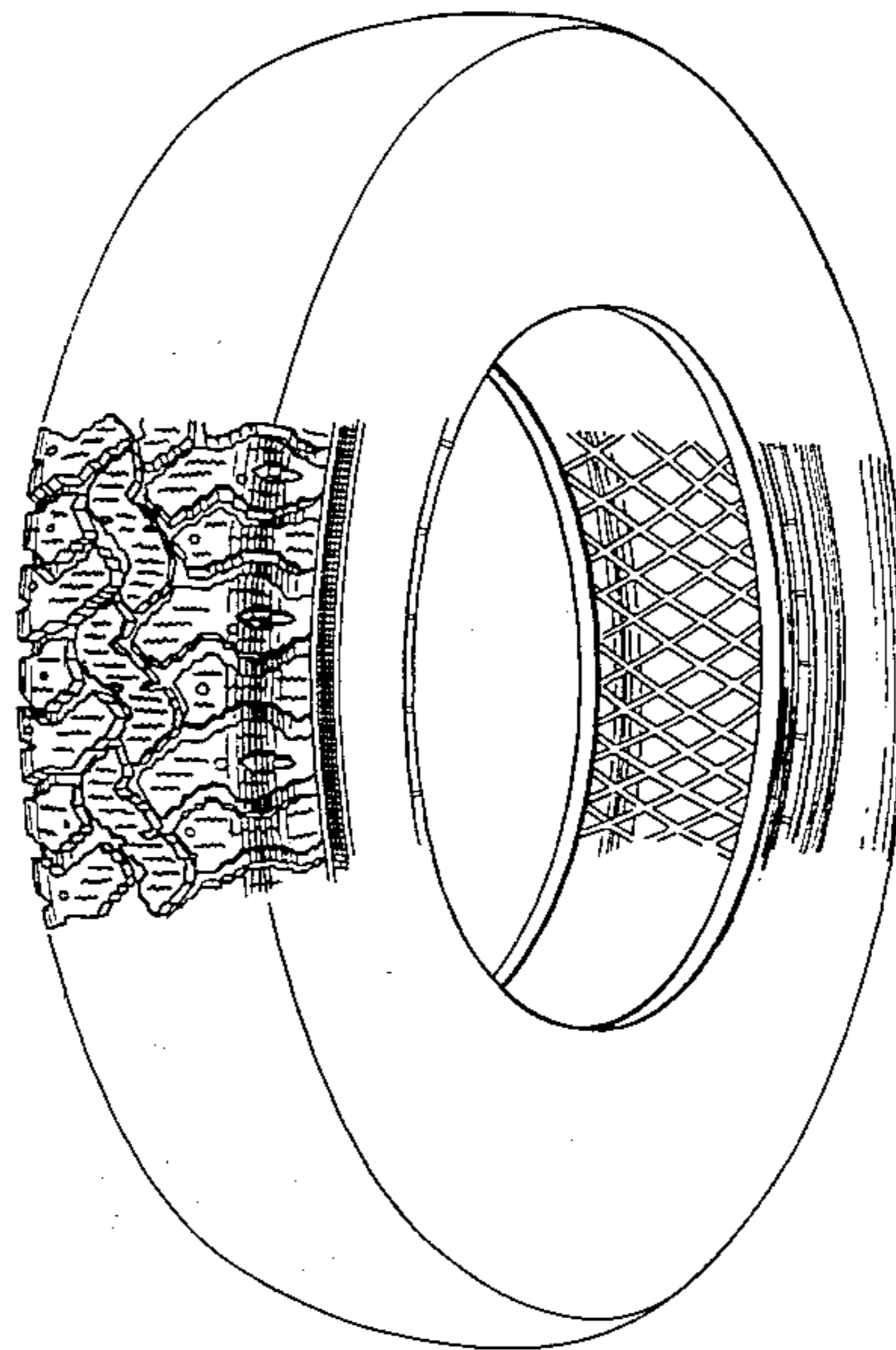

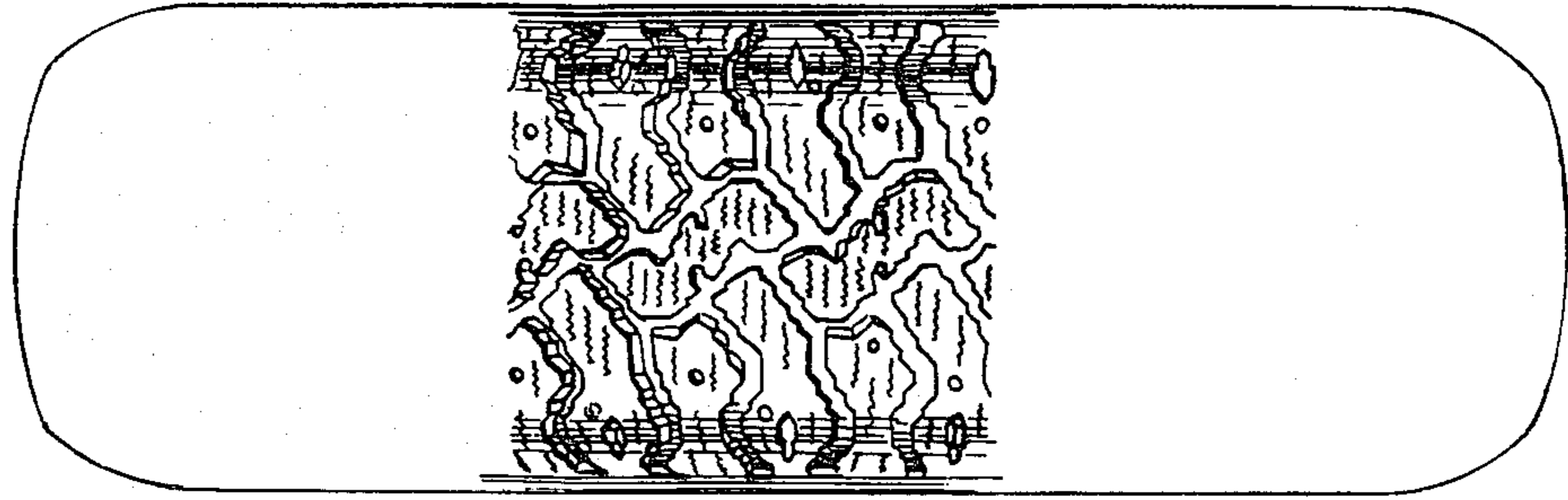

FIG. 2

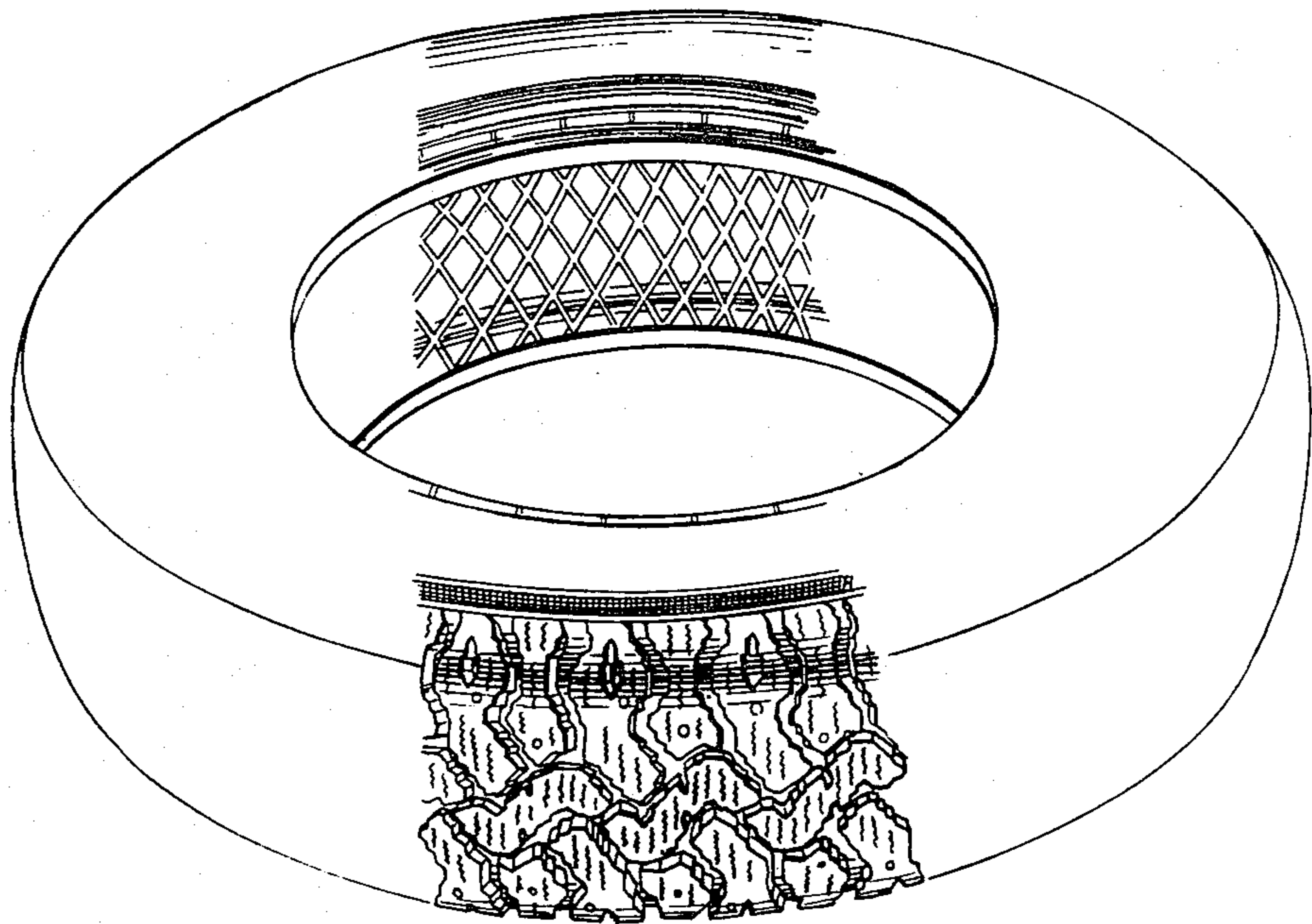

FIG. 1