

[54] DRAWER

[75] Inventors: Irwin J. Ferdinand, Glencoe; Richard Sylvan, Glenview; Michael Peterson, Evanston, all of Ill.

[73] Assignee: Hirsh Company, Skokie, Ill.

[\*\*] Term: 14 Years

[21] Appl. No.: 435,101

[22] Filed: Oct. 18, 1982

[52] U.S. Cl. .... D6/510

[58] Field of Search ..... D6/161, 162, 165, 167, D6/191; 312/304, 330

[56] References Cited

U.S. PATENT DOCUMENTS

2,079,330	5/1937	Norinsberg et al.	
2,701,174	2/1955	Franks	312/263
2,862,640	12/1958	Somavia	
3,639,027	2/1972	Higdon, Jr.	312/330
3,716,283	2/1973	Little	312/330
3,748,008	7/1973	Pryor	D6/167 X
3,846,003	11/1974	Rockwell	312/204

OTHER PUBLICATIONS

Office Products, Jun. 1973, p. 54, File Cabinet, top left. Lyon Steel Equipment Catalog No. 100-F, ©1957, p. 35, Storage Box No. 3601.

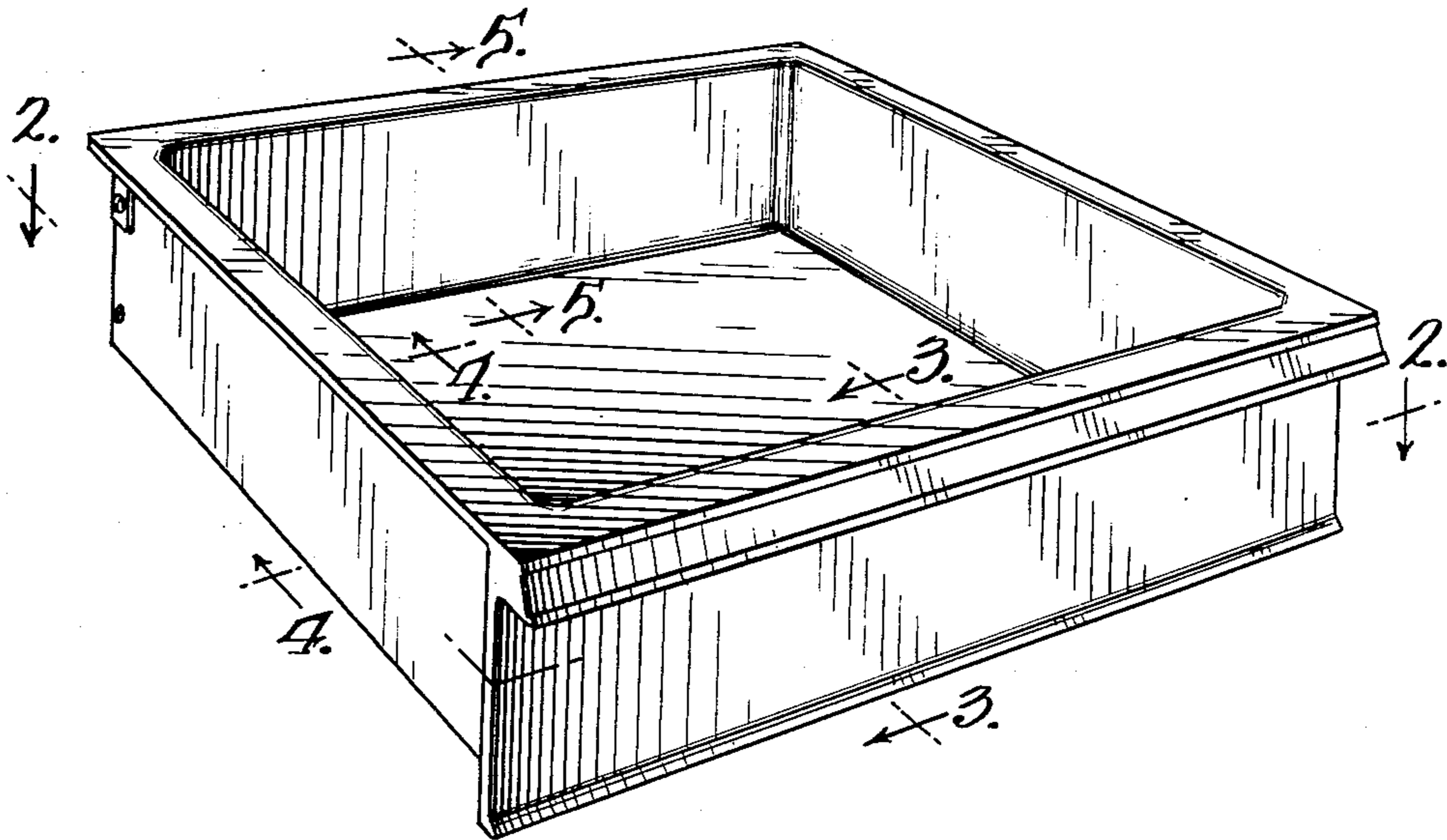
Primary Examiner—Bruce W. Dunkins  
Attorney, Agent, or Firm—Dressler, Goldsmith, Shore, Sutker & Milnamow, Ltd.

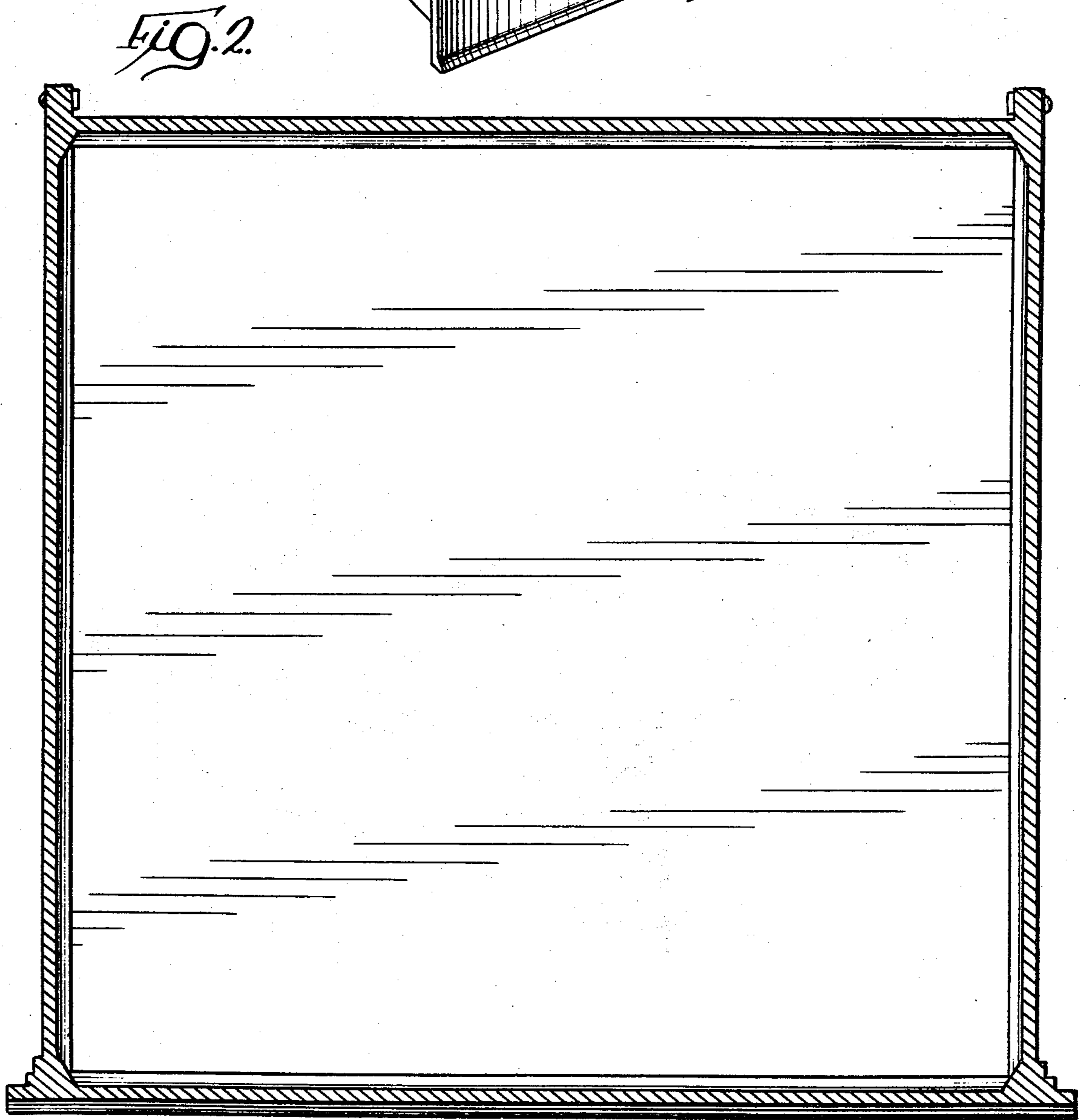
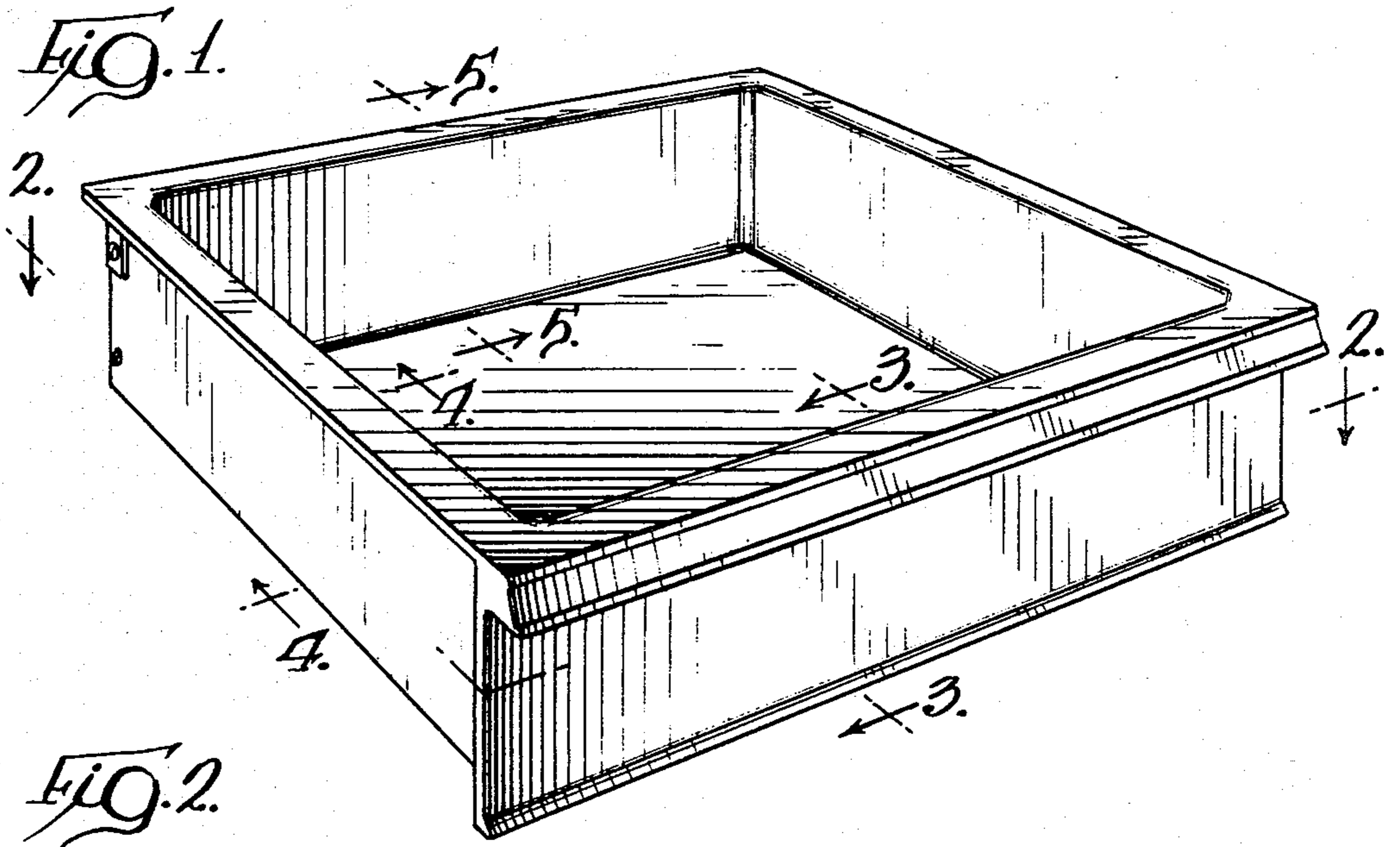
[57] CLAIM

The ornamental design for a drawer, substantially as shown and described.

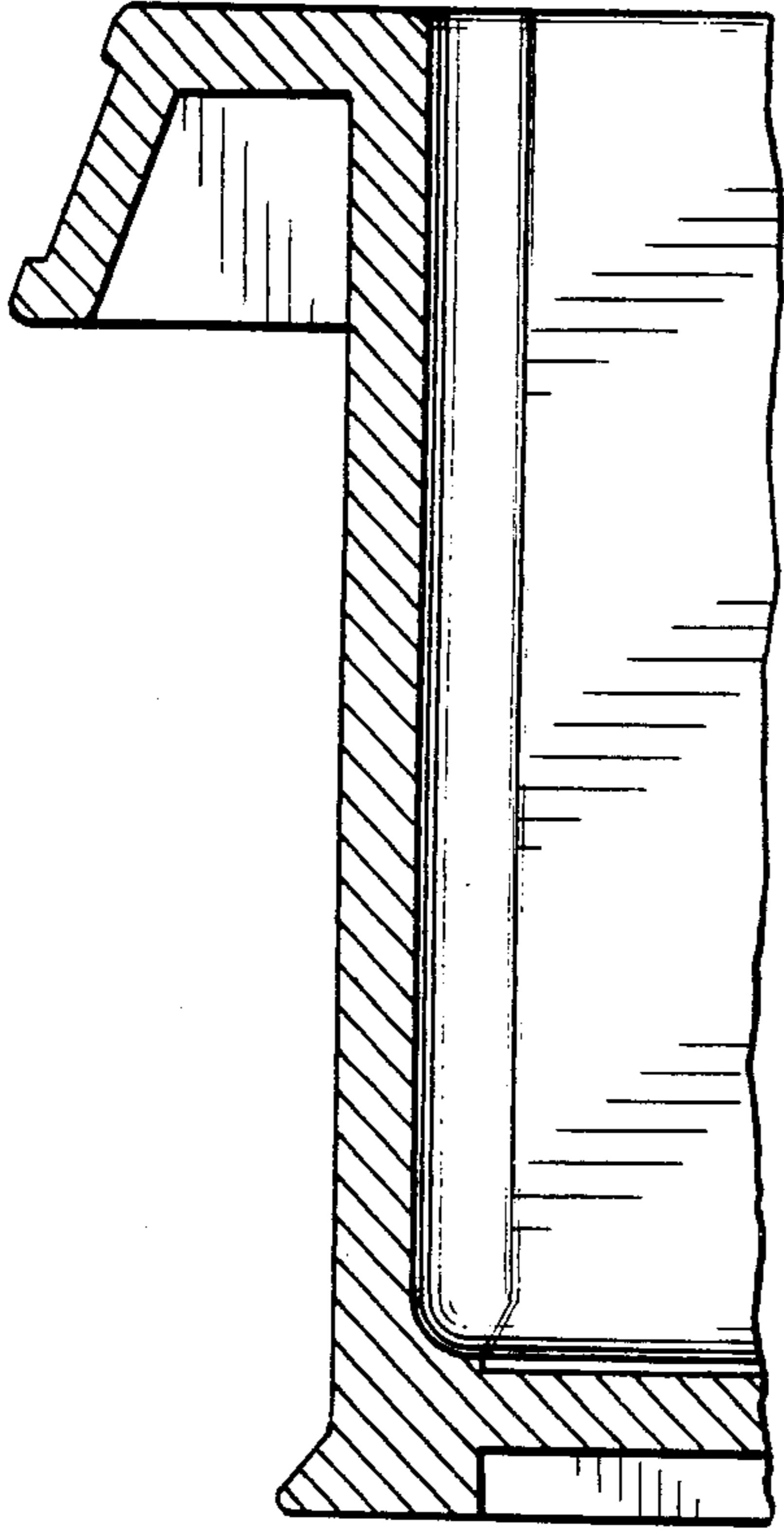
DESCRIPTION

FIG. 1 is a perspective view of a drawer showing our new design;  
FIG. 2 is an enlarged, cross-sectional view thereof taken along the plane 2—2 in FIG. 1;  
FIG. 3 is an enlarged, fragmentary, cross-sectional view thereof taken generally along the plane 3—3 in FIG. 1;  
FIG. 4 is an enlarged, fragmentary, cross-sectional view thereof taken along the plane 4—4 in FIG. 1; and  
FIG. 5 is an enlarged, fragmentary, cross-sectional view thereof taken along the plane 5—5 in FIG. 1.  
The side of the drawer not shown is a mirror image of the side shown in FIG. 1 while the rear panel is conventionally flat and unadorned.

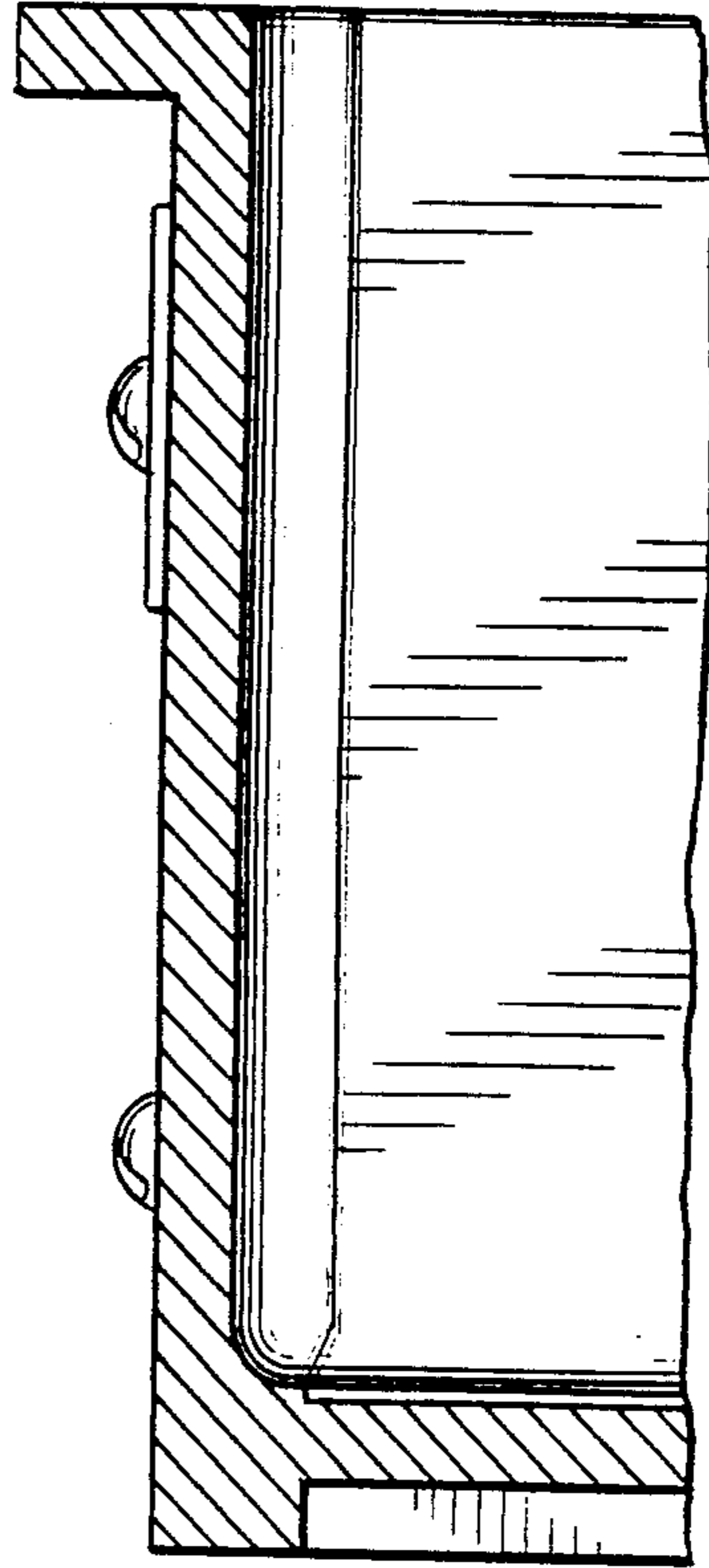




*Fig. 3.*



*Fig. 4.*



*Fig. 5.*

