

[54] **FACIAL APPLIANCE FOR MAKEUP**

[76] **Inventor: Barry R. Koper, 7647 Lemp Ave., North Hollywood, Calif. 91605**

[**] **Term: 14 Years**

[21] **Appl. No.: 626,437**

[22] **Filed: Jun. 29, 1984**

Related U.S. Application Data

[60] Division of Ser. No. 370,209, Apr. 21, 1982, which is a continuation-in-part of Ser. No. 161,014, Jun. 19, 1980, which is a continuation-in-part of Ser. No. 46,229, Jun. 7, 1979.

[52] **U.S. Cl. D21/190; D21/163**

[58] **Field of Search D21/190, 163, 148; D2/79; 2/206; 446/27**

[56] **References Cited**

U.S. PATENT DOCUMENTS

D. 134,405 11/1942 Swedlin D21/190
D. 199,417 10/1964 Katz D21/163
D. 212,013 8/1968 Klamer D21/163

Primary Examiner—Melvin B. Feifer
Attorney, Agent, or Firm—Woodling, Krost, Rust & Hochberg

[57] **CLAIM**

The ornamental design for a facial appliance for makeup, substantially as shown and described.

DESCRIPTION

FIG. 1 is a front elevational view of a facial appliance for makeup showing my new design;

FIG. 2 is a side elevational view taken from the right side of FIG. 1;

FIG. 3 is a side elevational view taken from the left side of FIG. 1;

FIG. 4 is a rear view of FIG. 1;

FIG. 5 is a bottom view of FIG. 1;

FIG. 6 is a top view of FIG. 1.

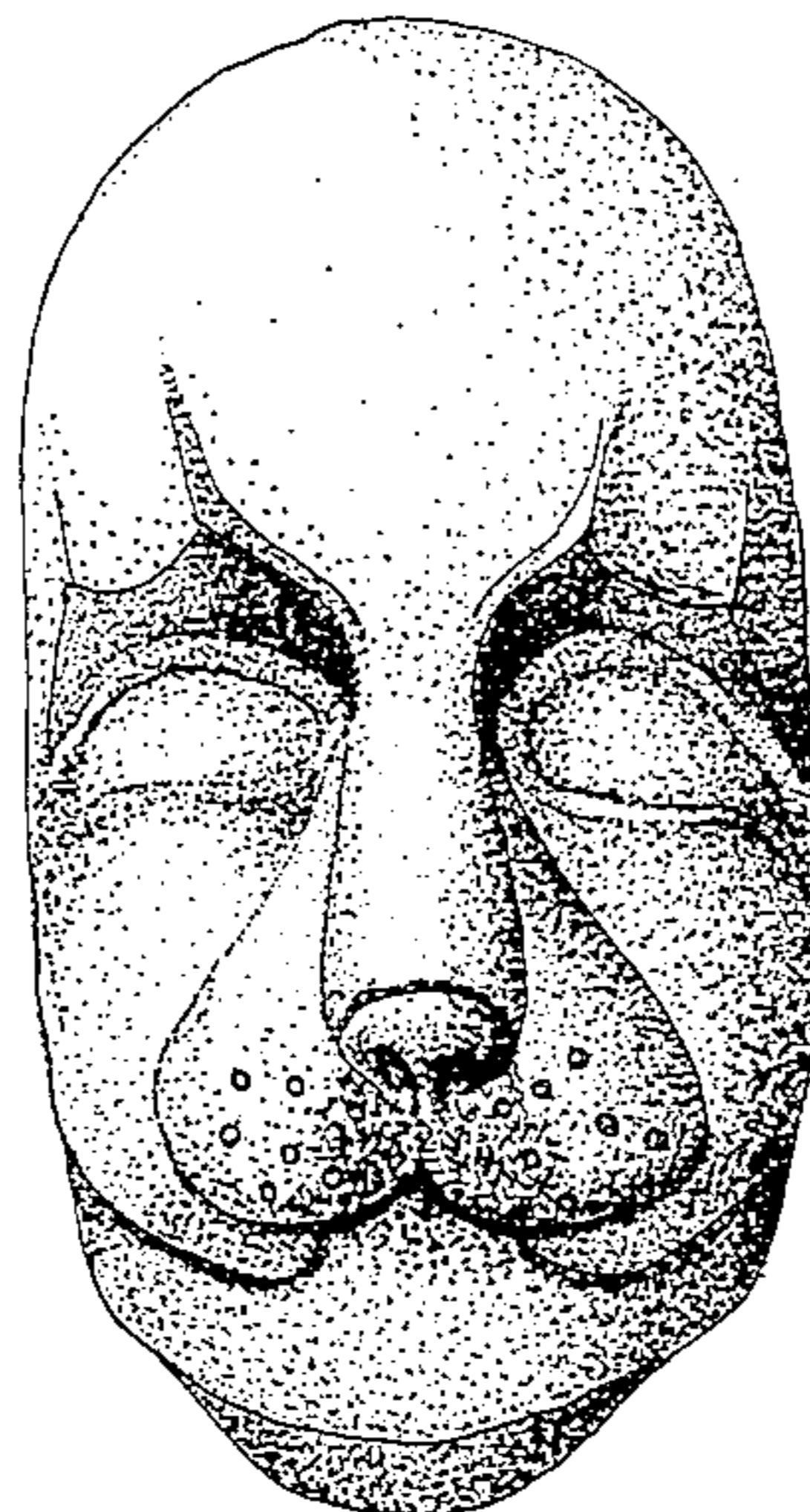

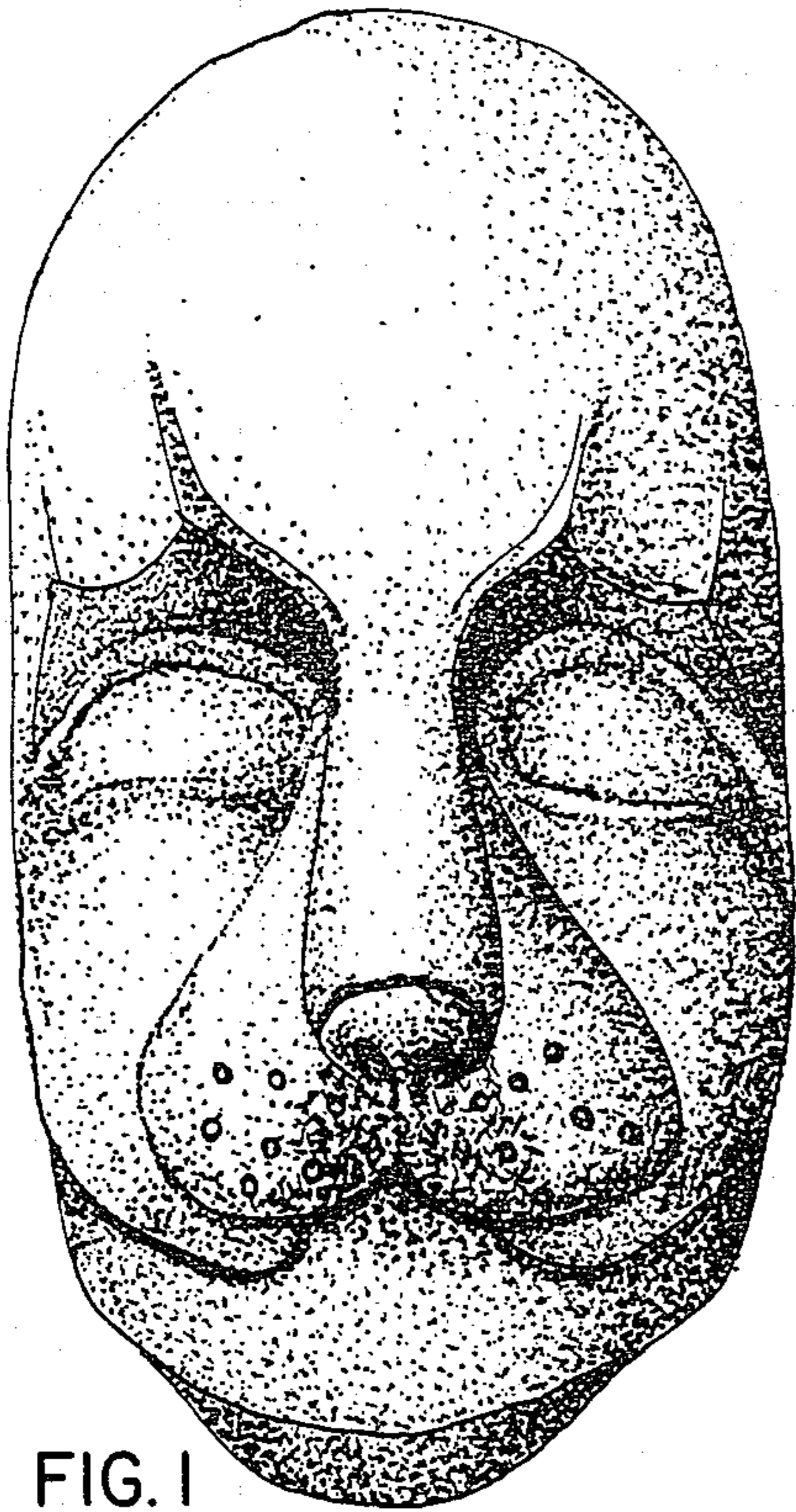

FIG. 1

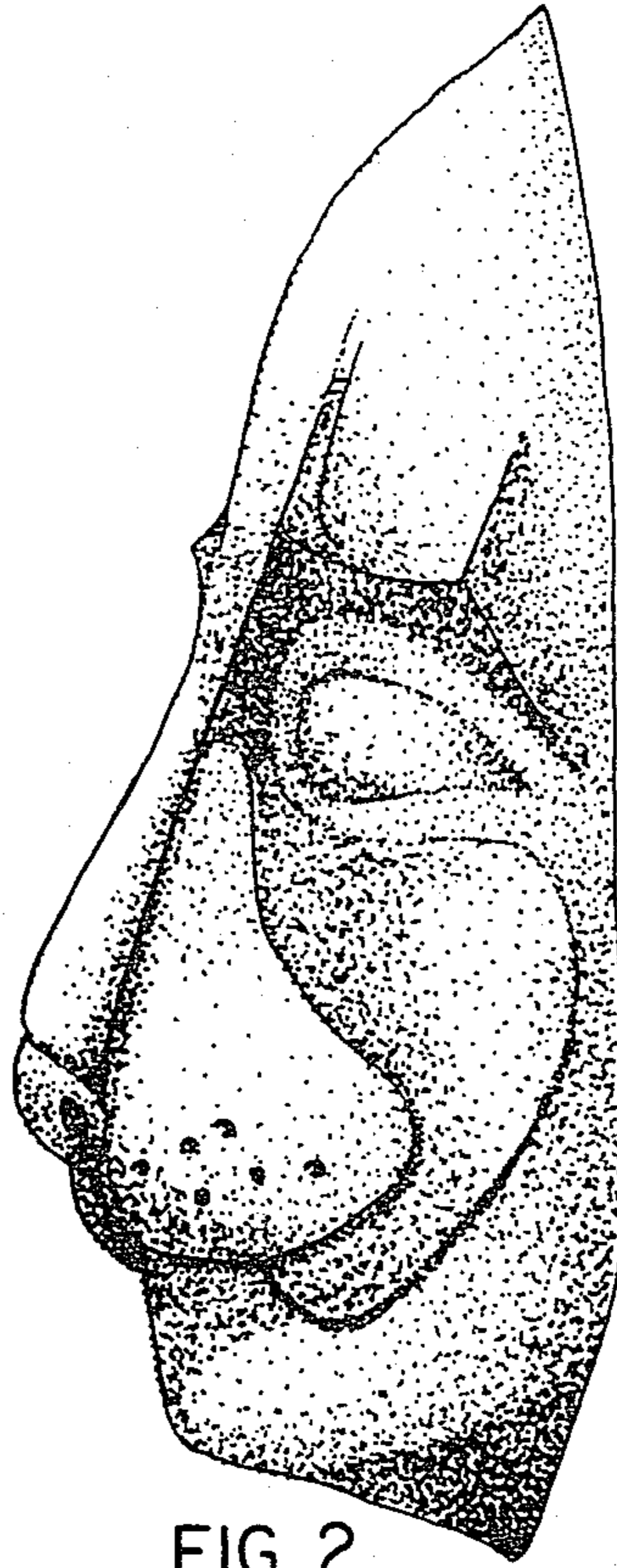

FIG. 2

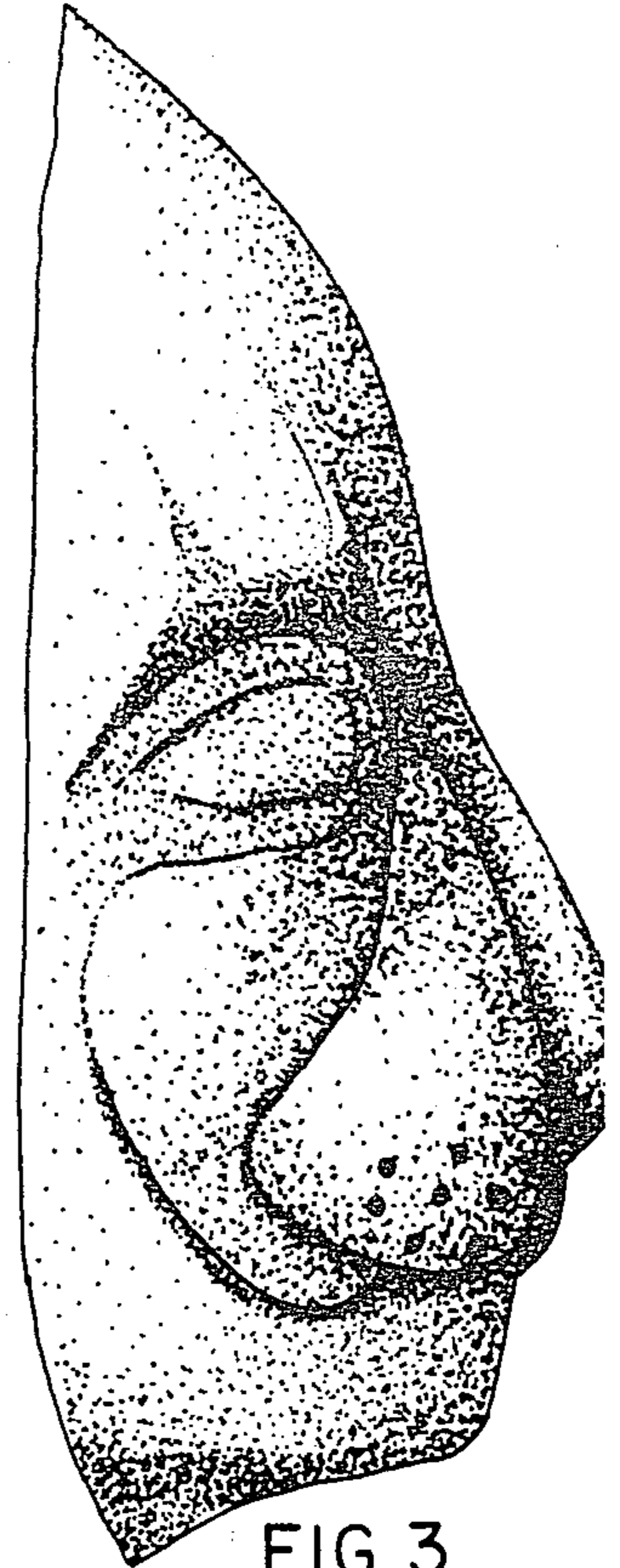

FIG. 3

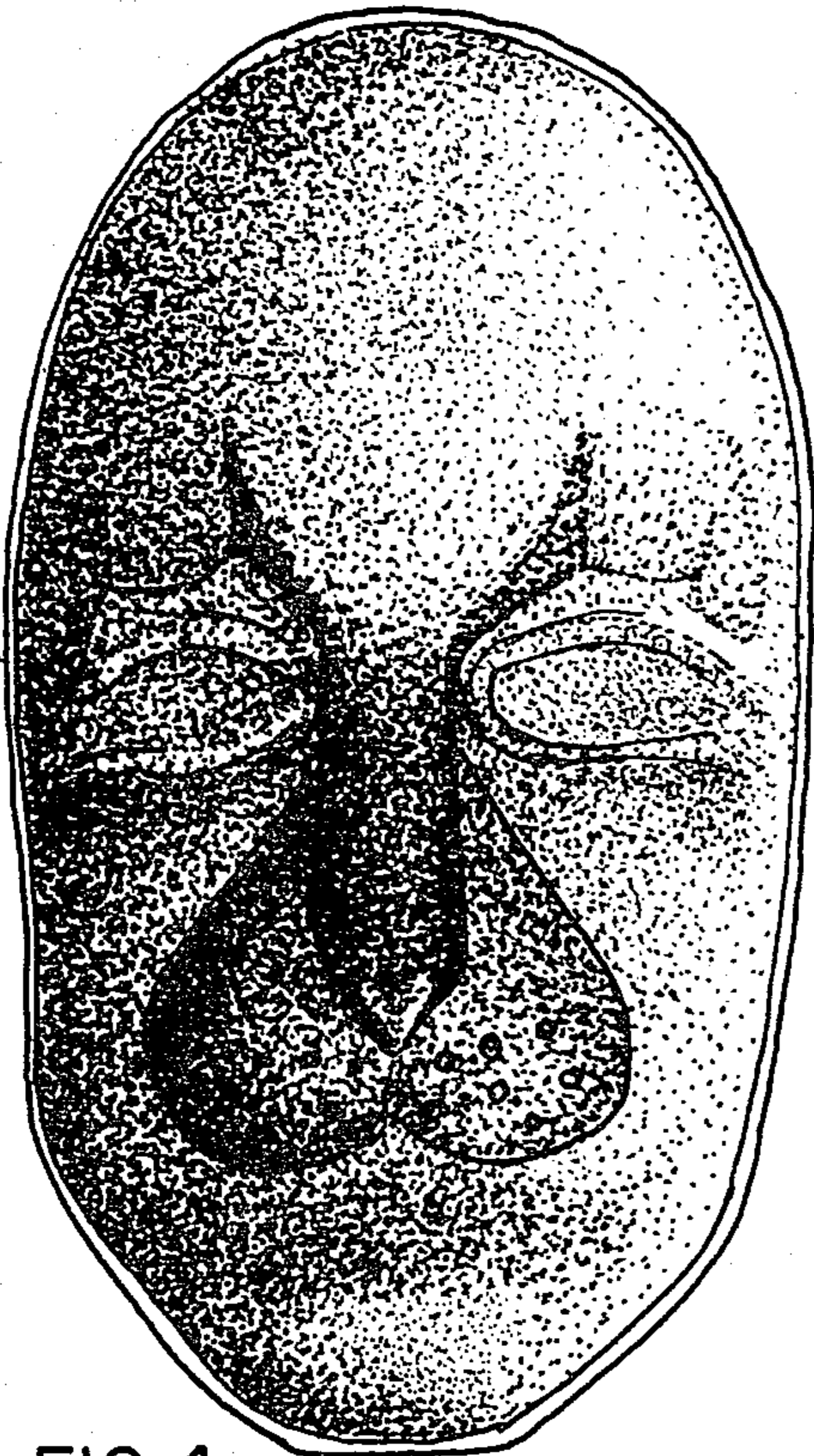

FIG. 4

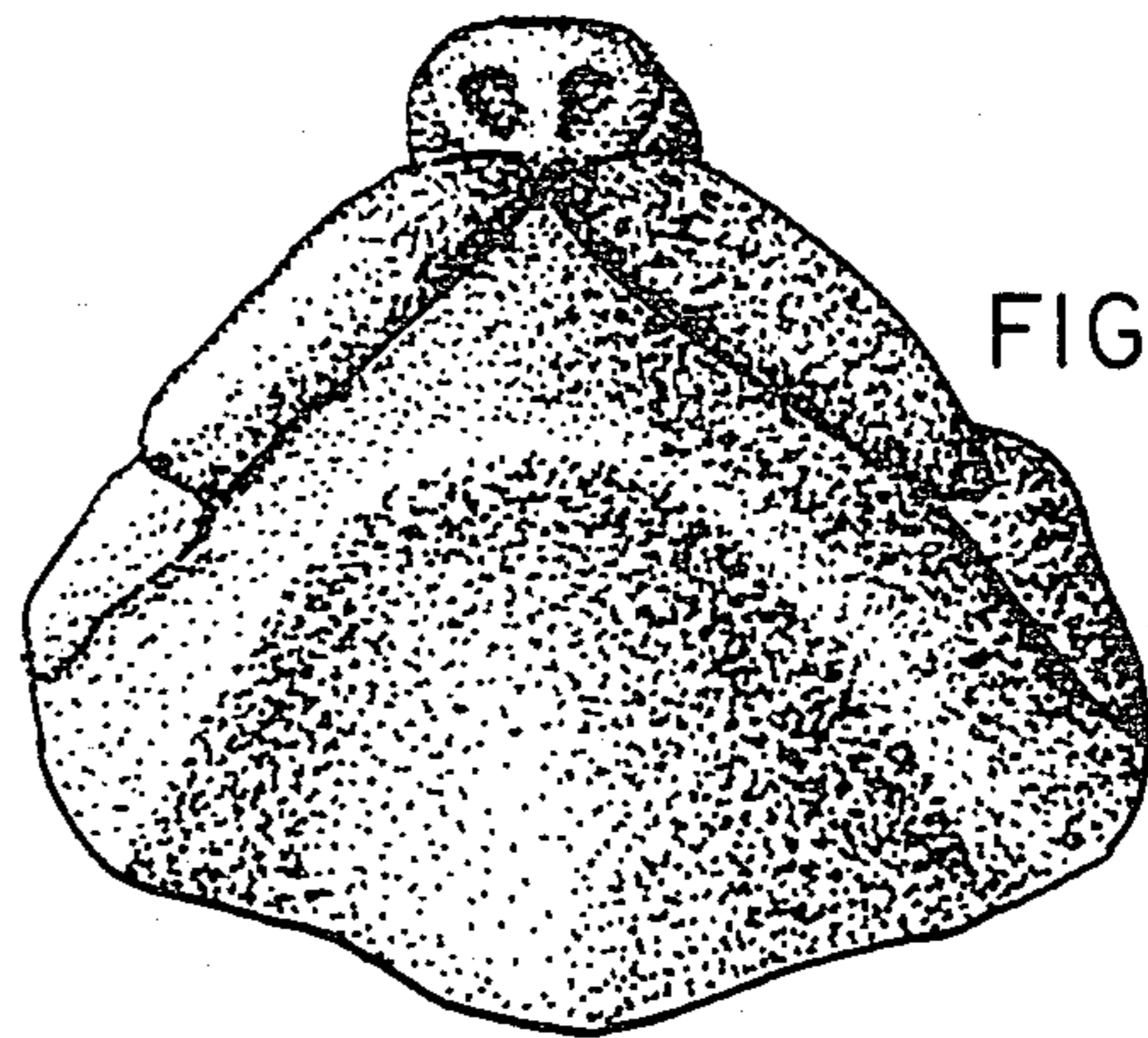

FIG. 5

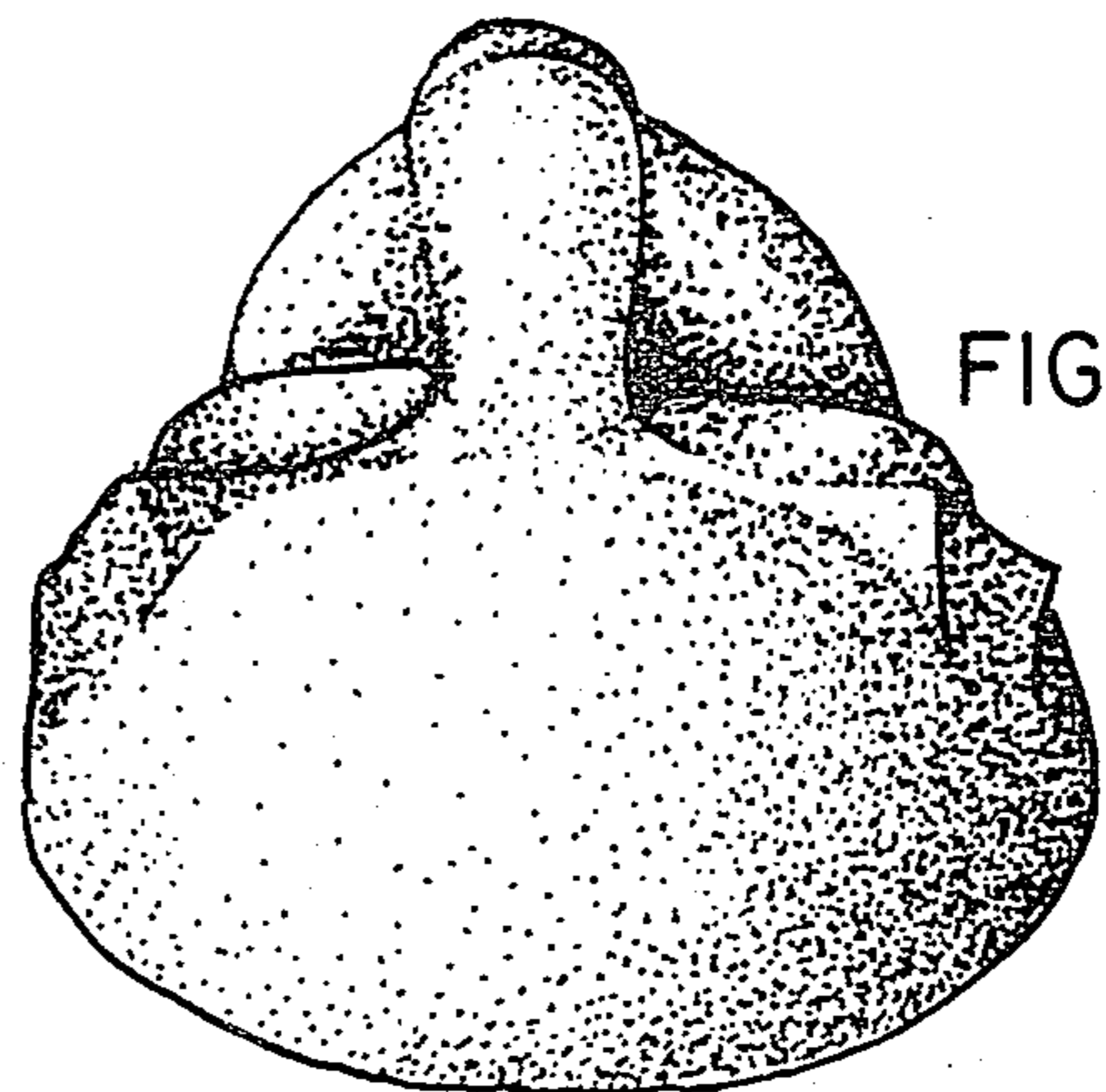

FIG. 6