

[54] COMBINED HOLDER FOR A WRITING INSTRUMENT AND COVERED RECEPTACLE

[76] Inventor: Walter Henkels, Holunderweg 1, D-5142 Hüchelhoven, Fed. Rep. of Germany

[**] Term: 14 Years

[21] Appl. No.: 398,340

[22] Filed: Jul. 15, 1982

[30] Foreign Application Priority Data

Feb. 20, 1982 [DE] Fed. Rep. of Germany MR 141

[52] U.S. Cl. D19/77; D19/79; D19/84

[58] Field of Search D19/93; D19/23, 36, D19/41-51, 65, 75-85, 93-97; 206/371; D27/27; D3/74

[56] References Cited

U.S. PATENT DOCUMENTS

D. 41,589	7/1911	Numan	D19/93
D. 142,722	10/1945	Lytle	D27/27
D. 254,859	4/1980	Grunstad	D19/77
D. 266,435	10/1982	Laughlin	D9/77
D. 270,623	9/1983	Henkels	D19/77

Primary Examiner—George P. Word

Attorney, Agent, or Firm—Diller, Ramik & Wight

[57] CLAIM

The ornamental design for a combined holder for a writing instrument and covered receptacle, substantially as shown and described.

DESCRIPTION

FIG. 1 is a perspective view of a combined holder for a writing instrument and covered receptacle showing my new design, with the receptacle cover in a closed position;

FIG. 2 is a perspective view thereof with the receptacle cover opened;

FIG. 3 is a right side elevational view thereof as seen in the direction of arrow III in FIG. 1, the other side being substantially a mirror image thereof;

FIG. 4 is a front elevational view thereof as seen in the direction of arrow IV in FIG. 1;

FIG. 5 is a rear elevational view thereof as seen in the direction of arrow V in FIG. 1;

FIG. 6 is a top plan view thereof as seen in the direction of arrow VI in FIG. 1;

FIG. 7 is a bottom plan view thereof as seen in the direction of arrow VII in FIG. 1;

FIG. 8 is a cross-sectional view thereof with the receptacle cover in a closed position; and

FIG. 9 is a cross-sectional view thereof with the receptacle cover opened.

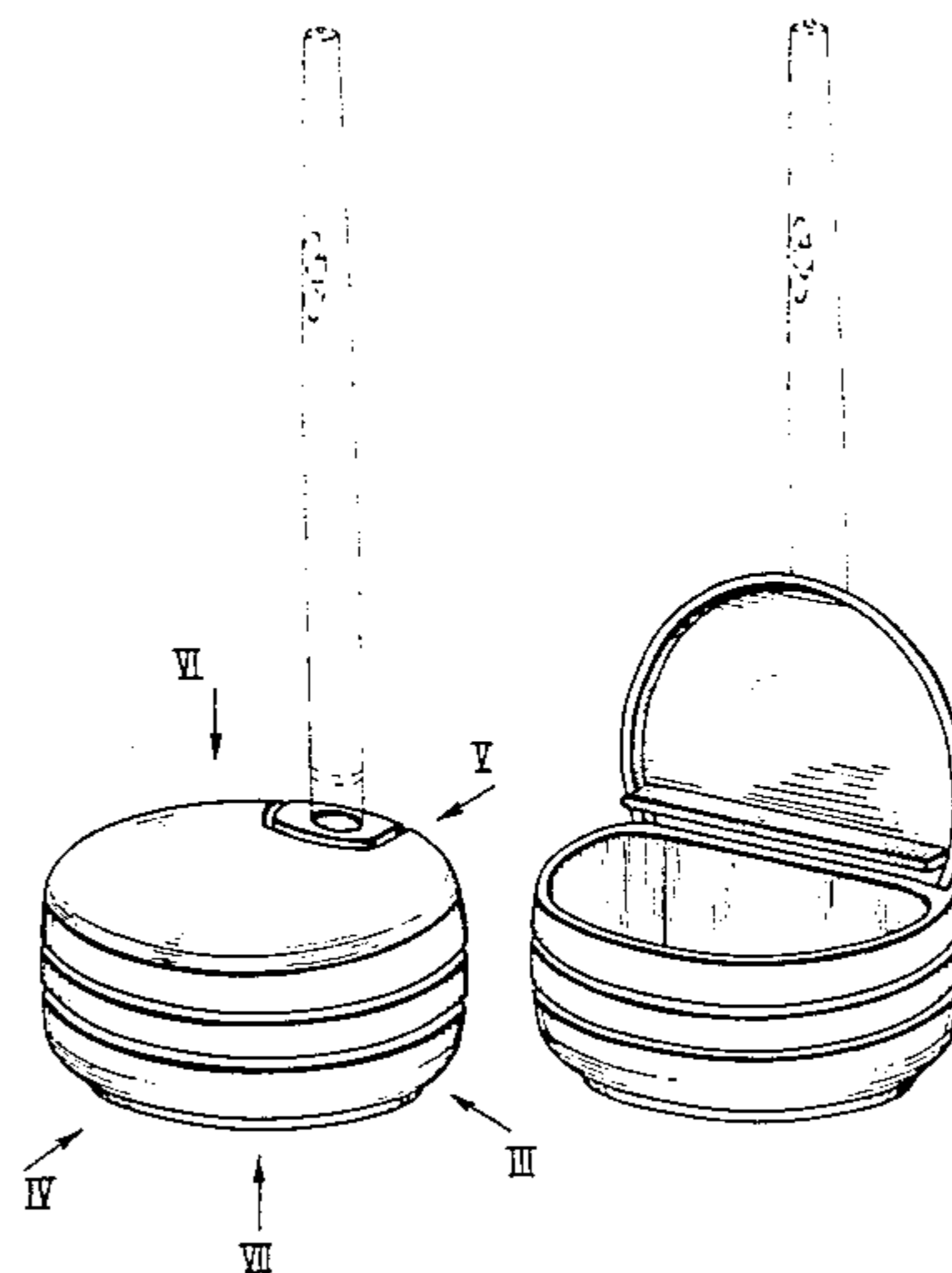

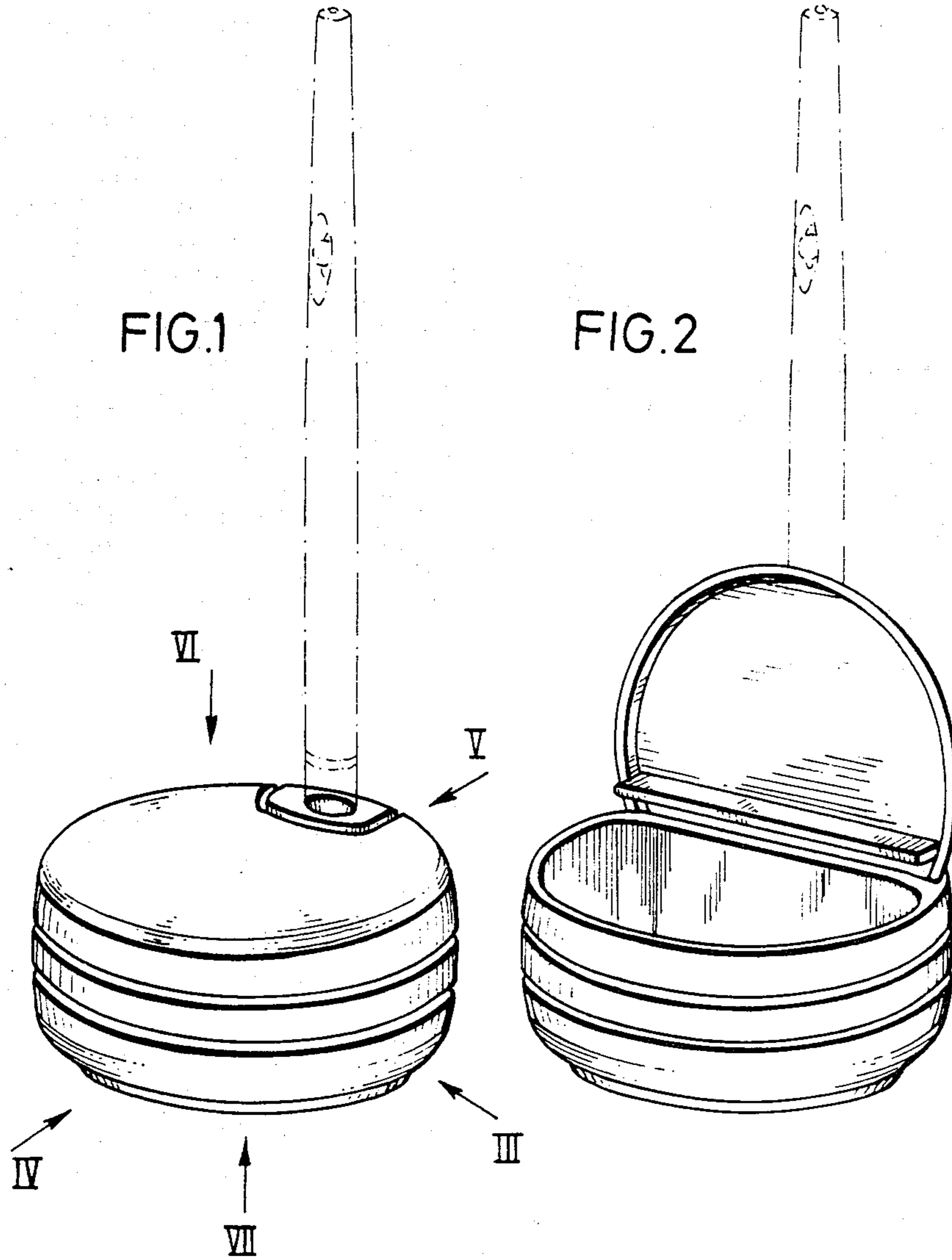

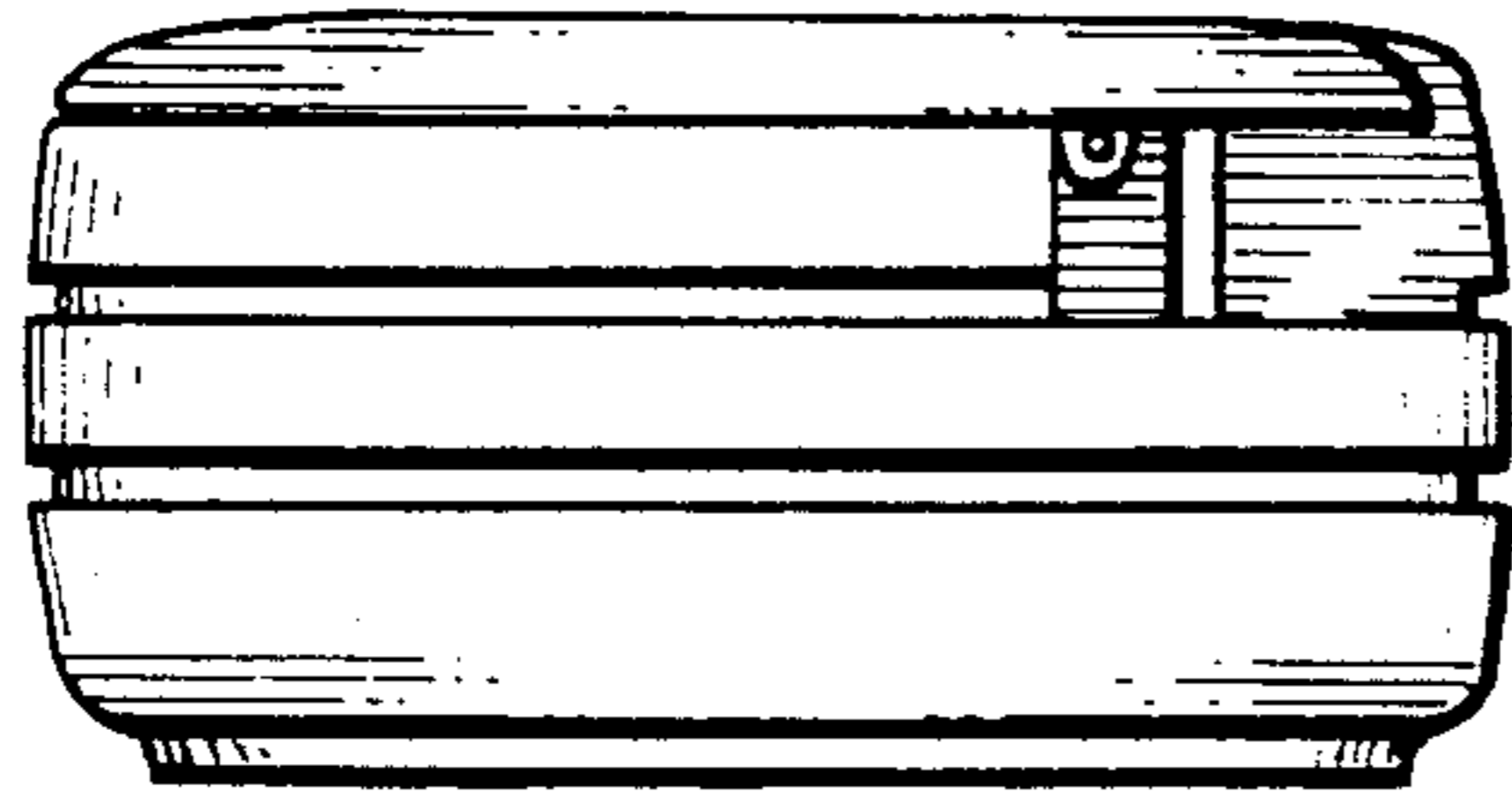

FIG. 3

FIG. 4

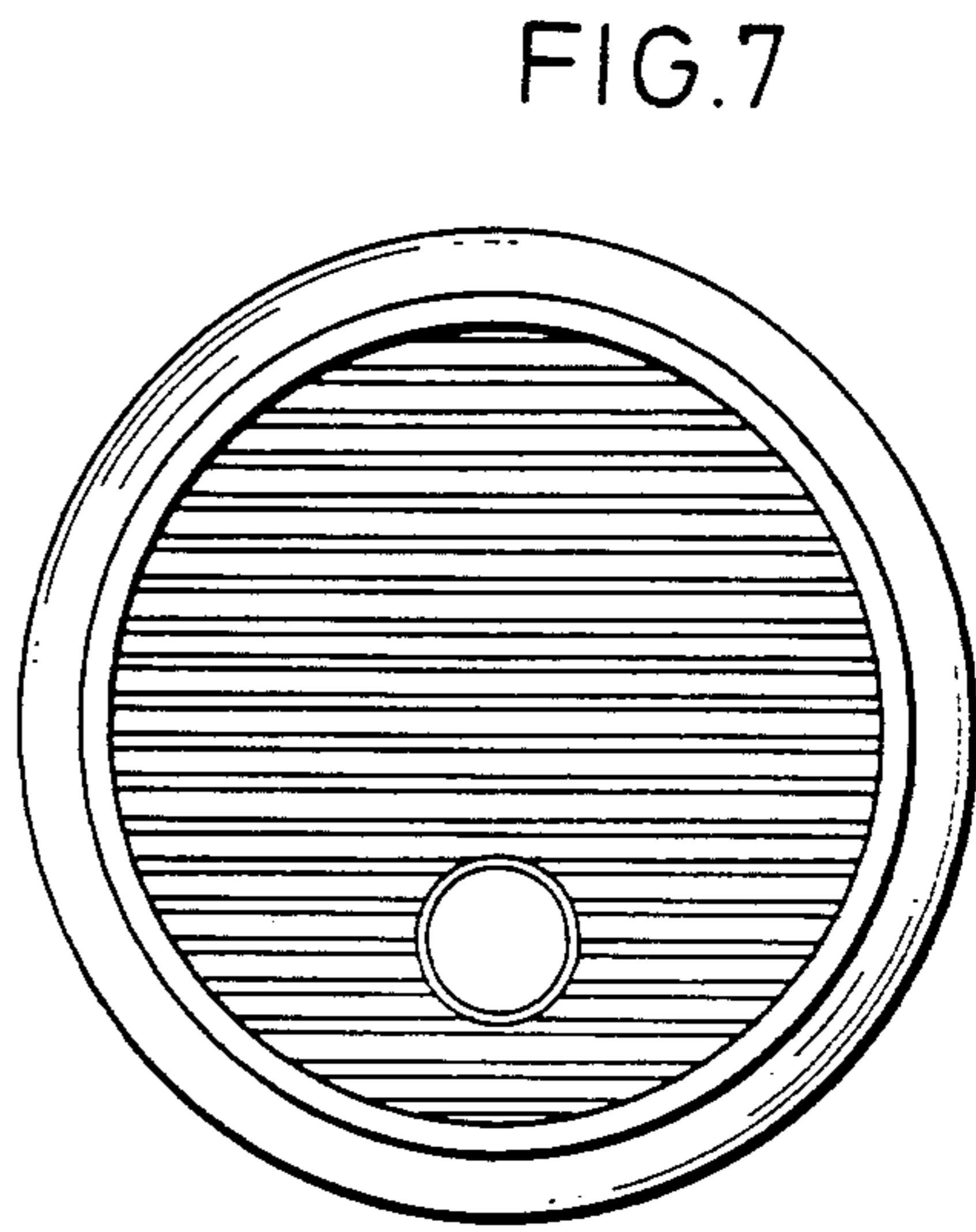
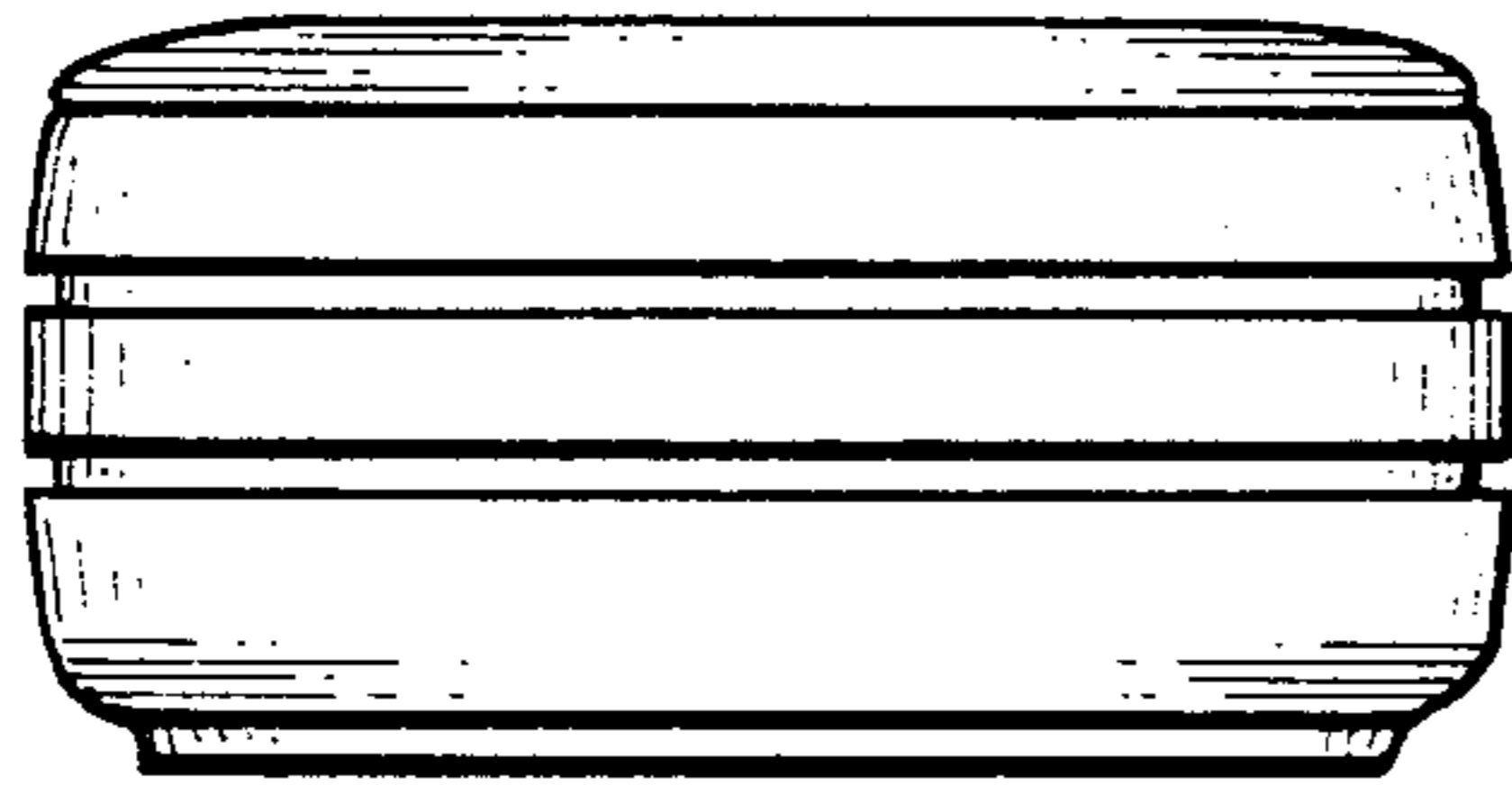

FIG. 7

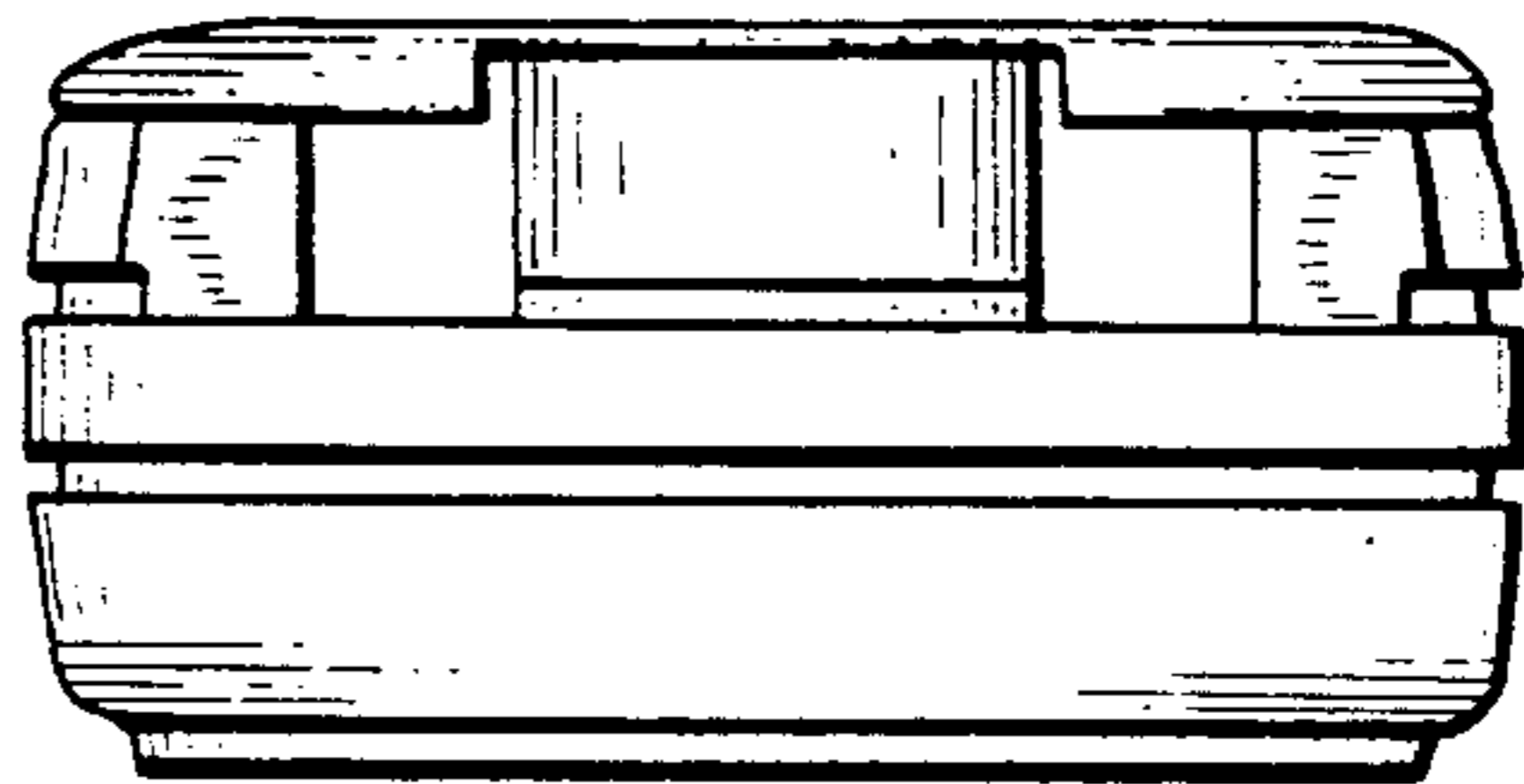

FIG. 5

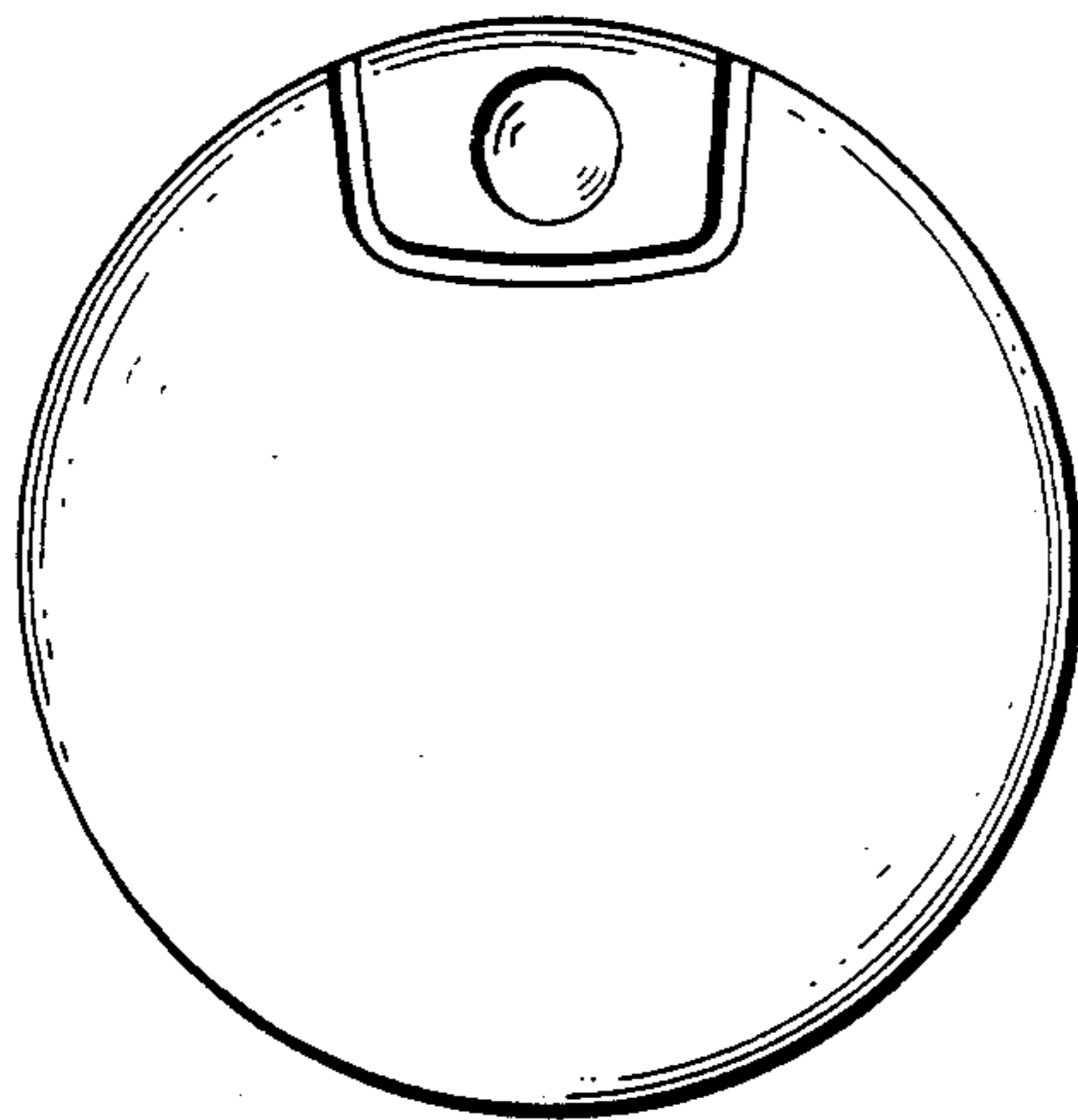

FIG. 6

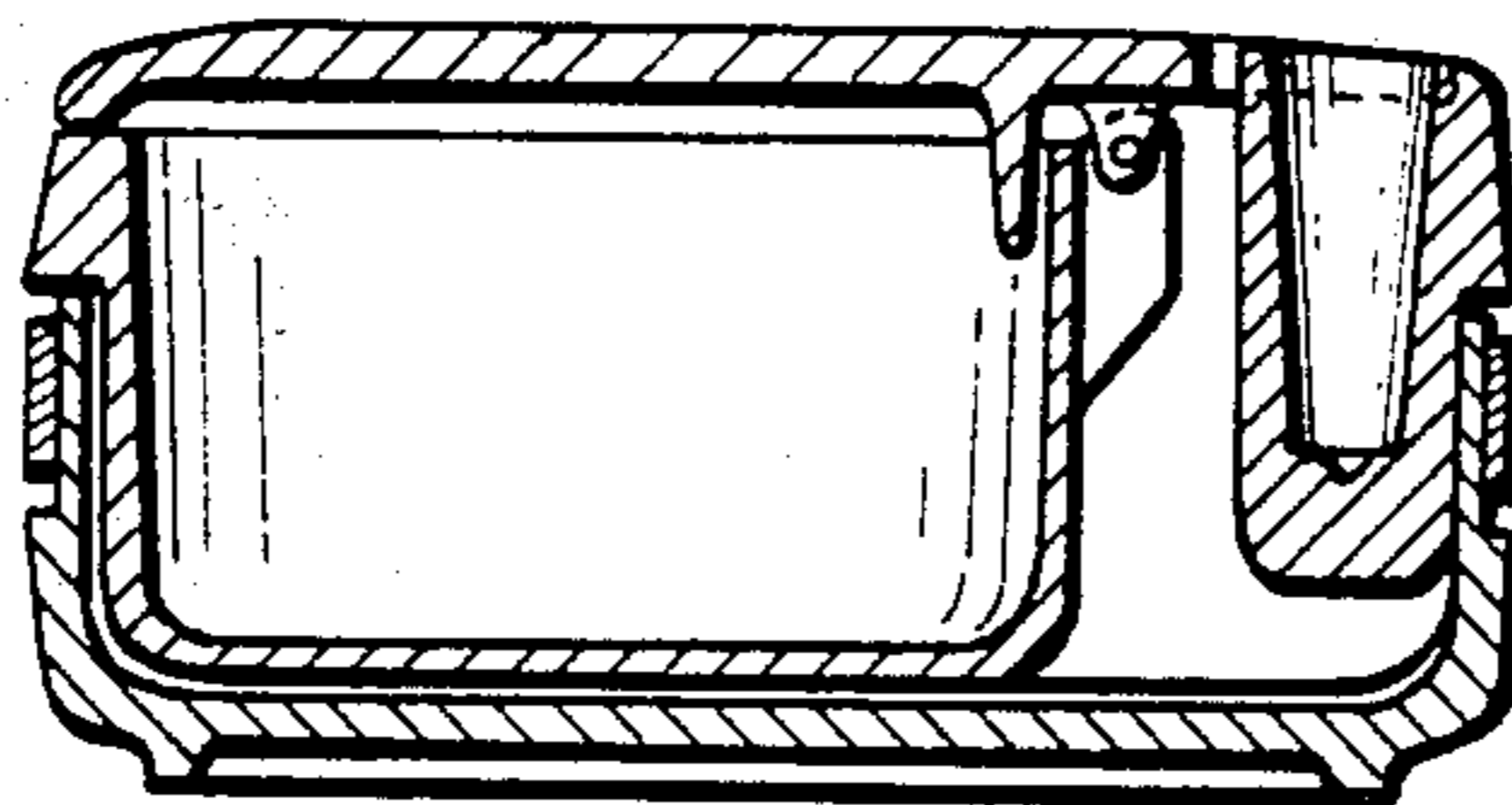

FIG. 8

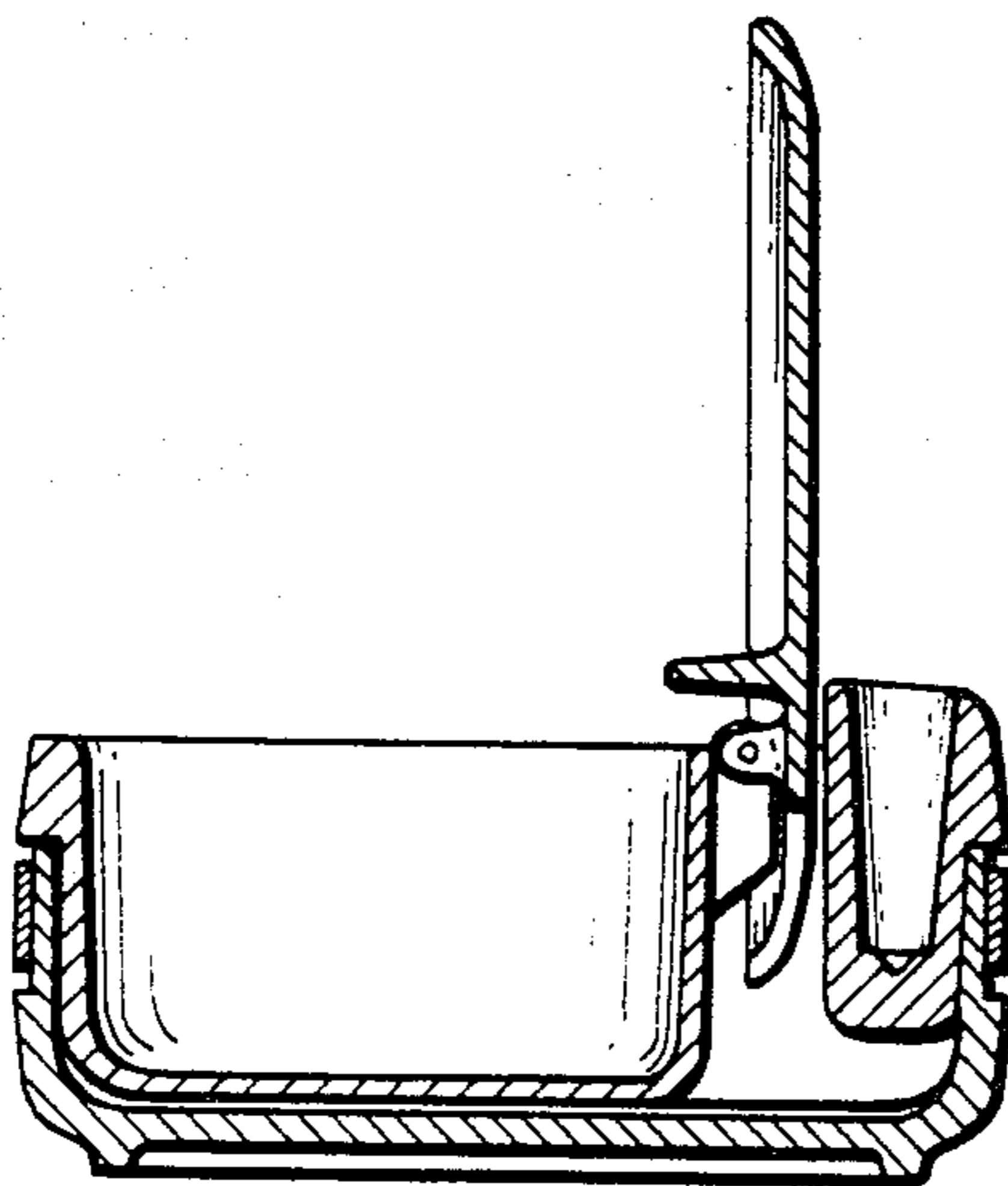

FIG. 9