

[54] **DRUM SET**

[76] **Inventor: Steven J. DeBarbrie, 13558 Moorpark Ave. #8, Sherman Oaks, Calif. 91423**

[**] **Term: 14 Years**

[21] **Appl. No.: 384,643**

[22] **Filed: Jun. 3, 1982**

[52] **U.S. Cl. D17/22**

[58] **Field of Search D17/22; 84/411 R, 419**

[56] **References Cited**

U.S. PATENT DOCUMENTS

D. 185,097	5/1959	Piskos	D17/22
D. 210,321	2/1968	Samperi	D17/22
D. 242,873	12/1976	Clements et al.	D17/22
4,256,006	3/1981	Widener	84/411 R

FOREIGN PATENT DOCUMENTS

1069999 11/1959 Fed. Rep. of Germany 84/419

Primary Examiner—Jane E. Corrigan

[57] **CLAIM**

The ornamental design for a drum set, substantially as shown.

DESCRIPTION

FIG. 1 is a rear and top perspective view of a drum set showing my new design;
FIG. 2 is a top plan view thereof;
FIG. 3 is a front elevational view thereof;
FIG. 4 is a right side elevational view thereof;
FIG. 5 is an enlarged front elevational view of the tie-down connector of the lower drum;
FIG. 6 is a left side elevational view thereof;
FIG. 7 is an enlarged front elevational view of the tie-down connector of the bass drum; and
FIG. 8 is a left side elevational view thereof.

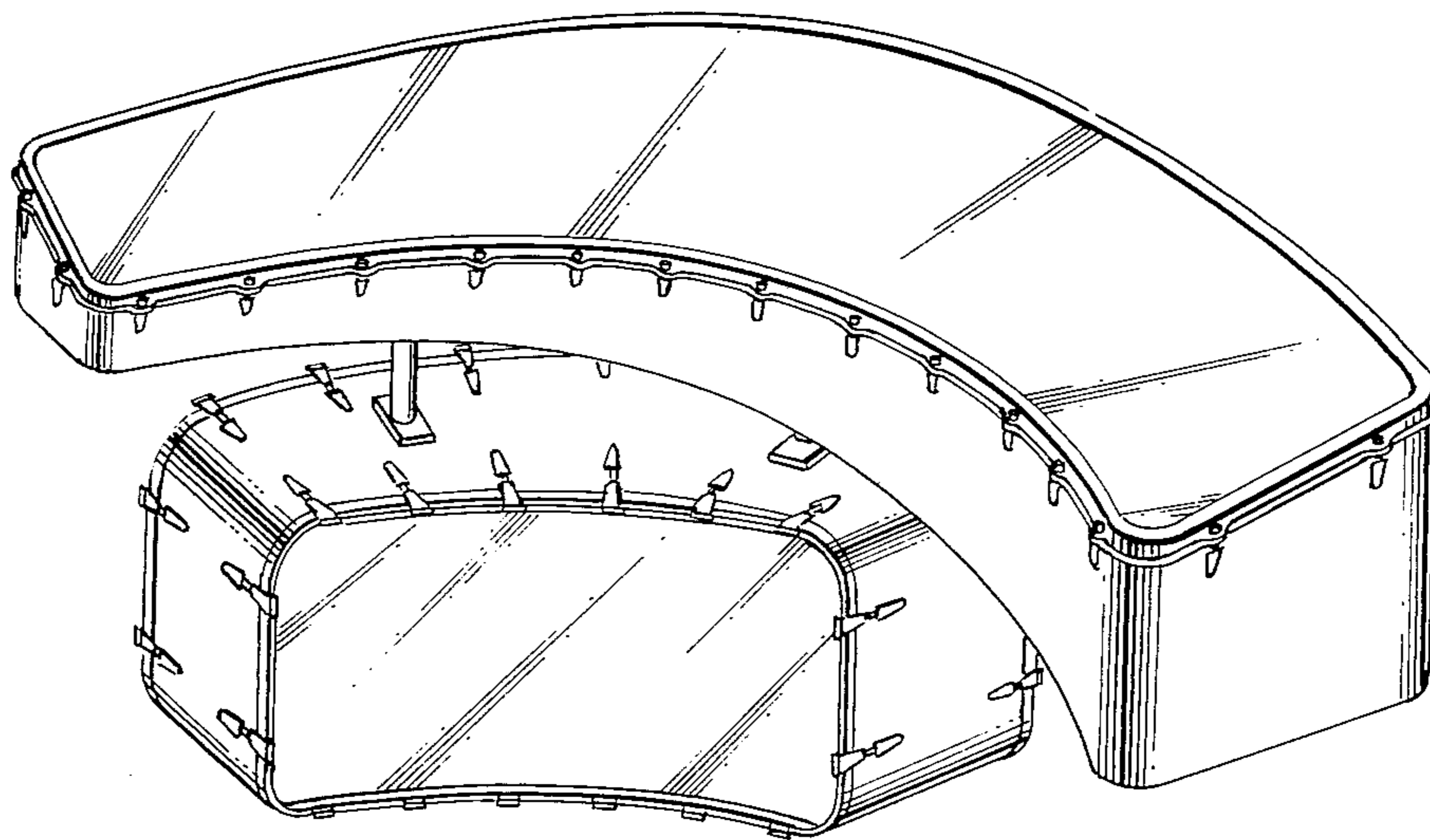

FIG. 1

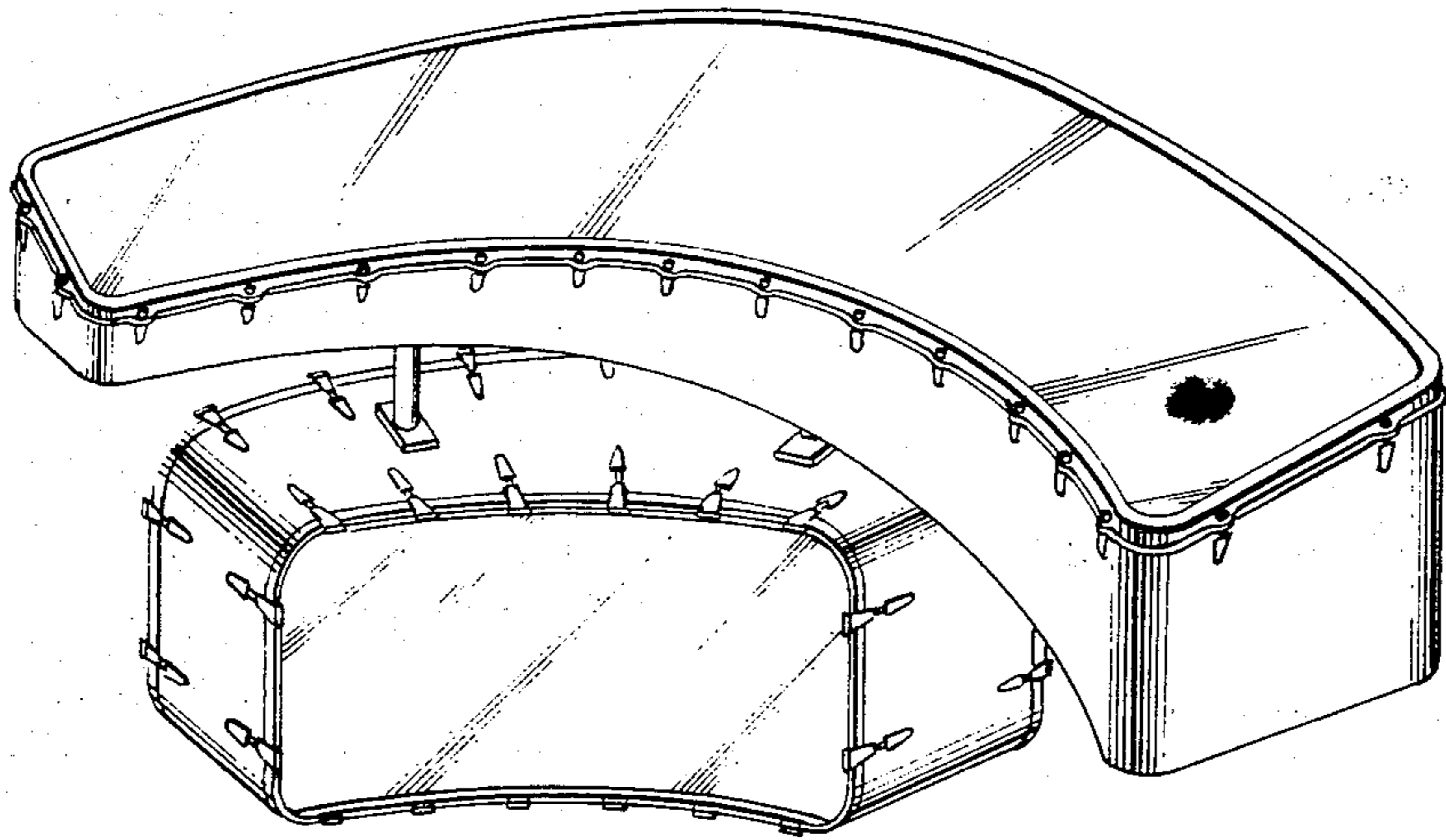

FIG. 2

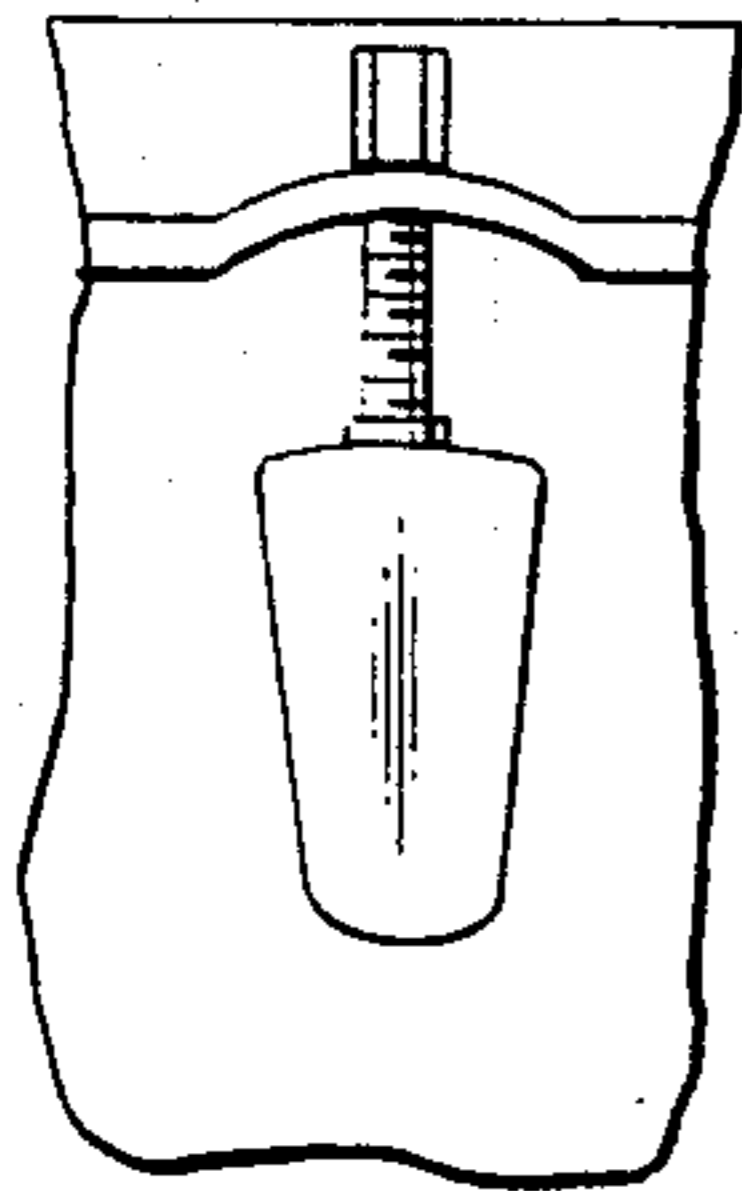
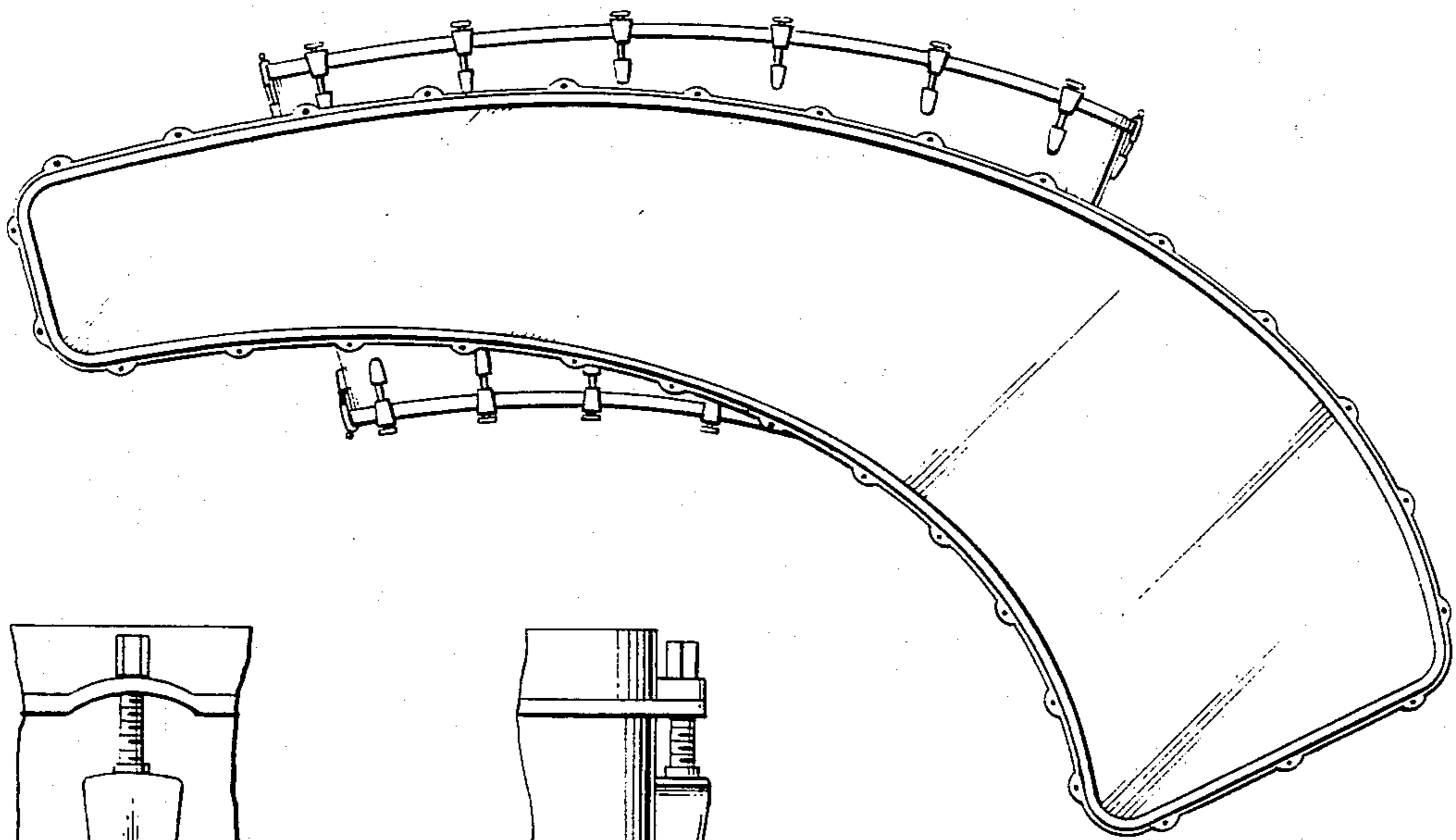

FIG. 7

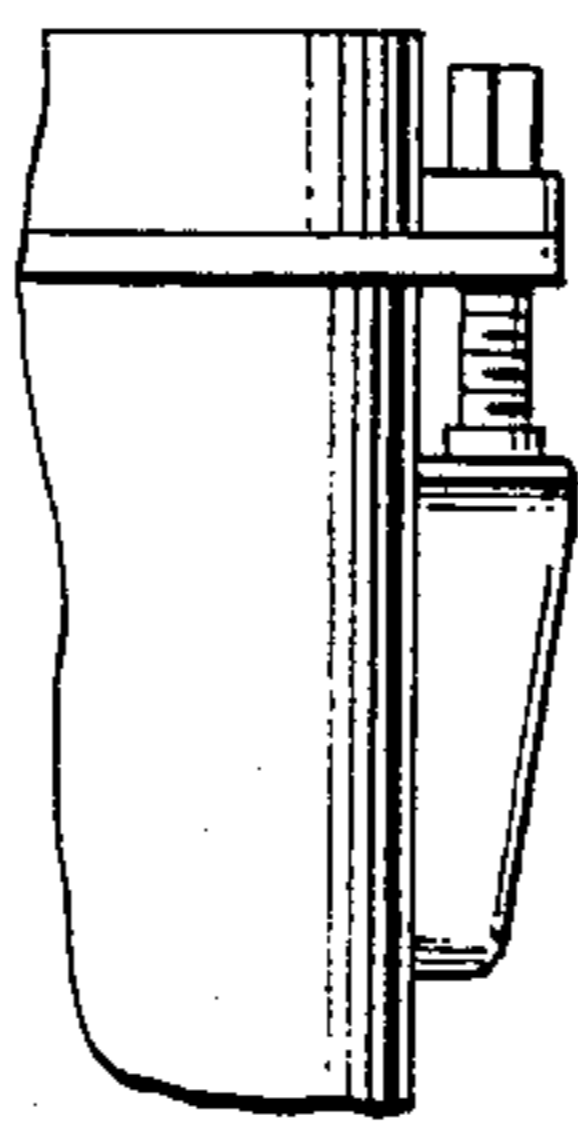

FIG. 8

FIG. 3

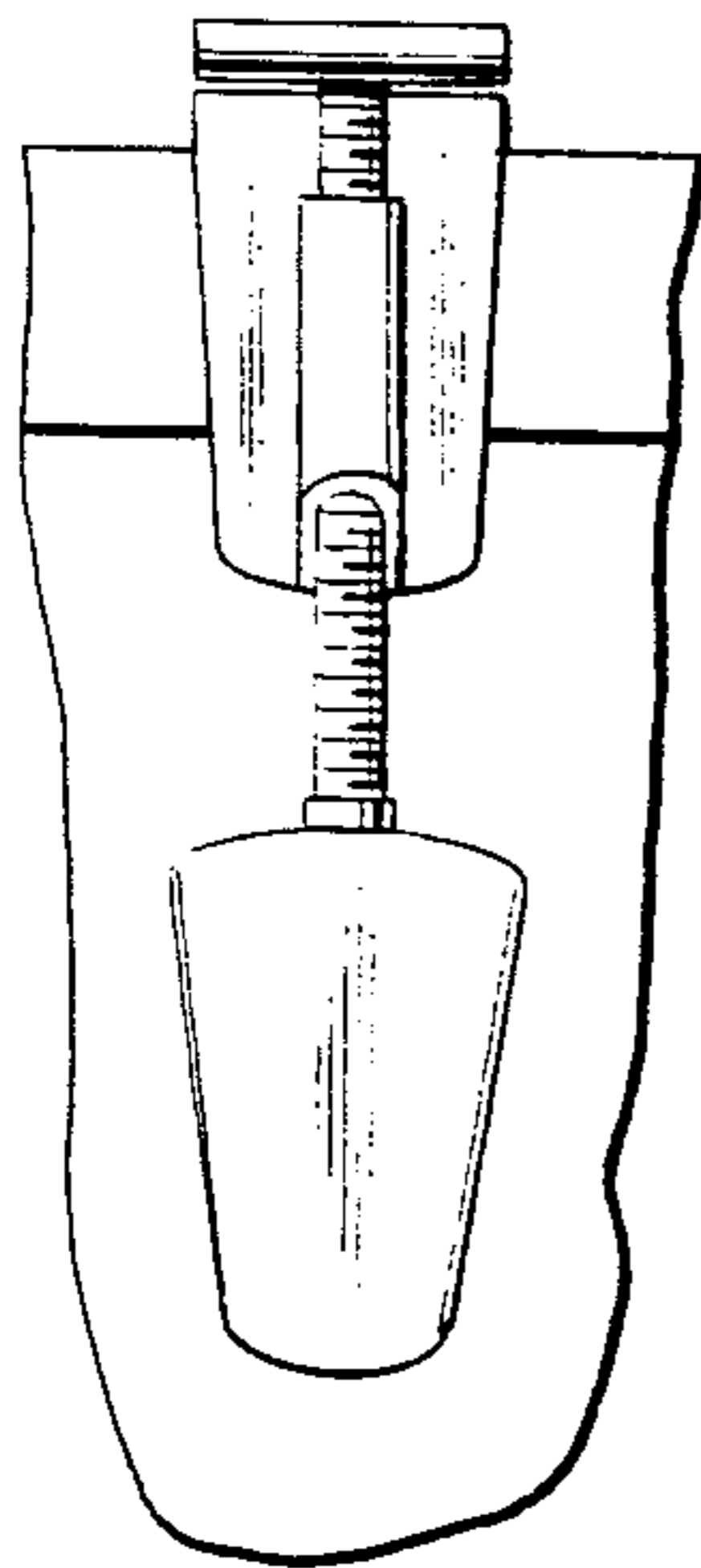
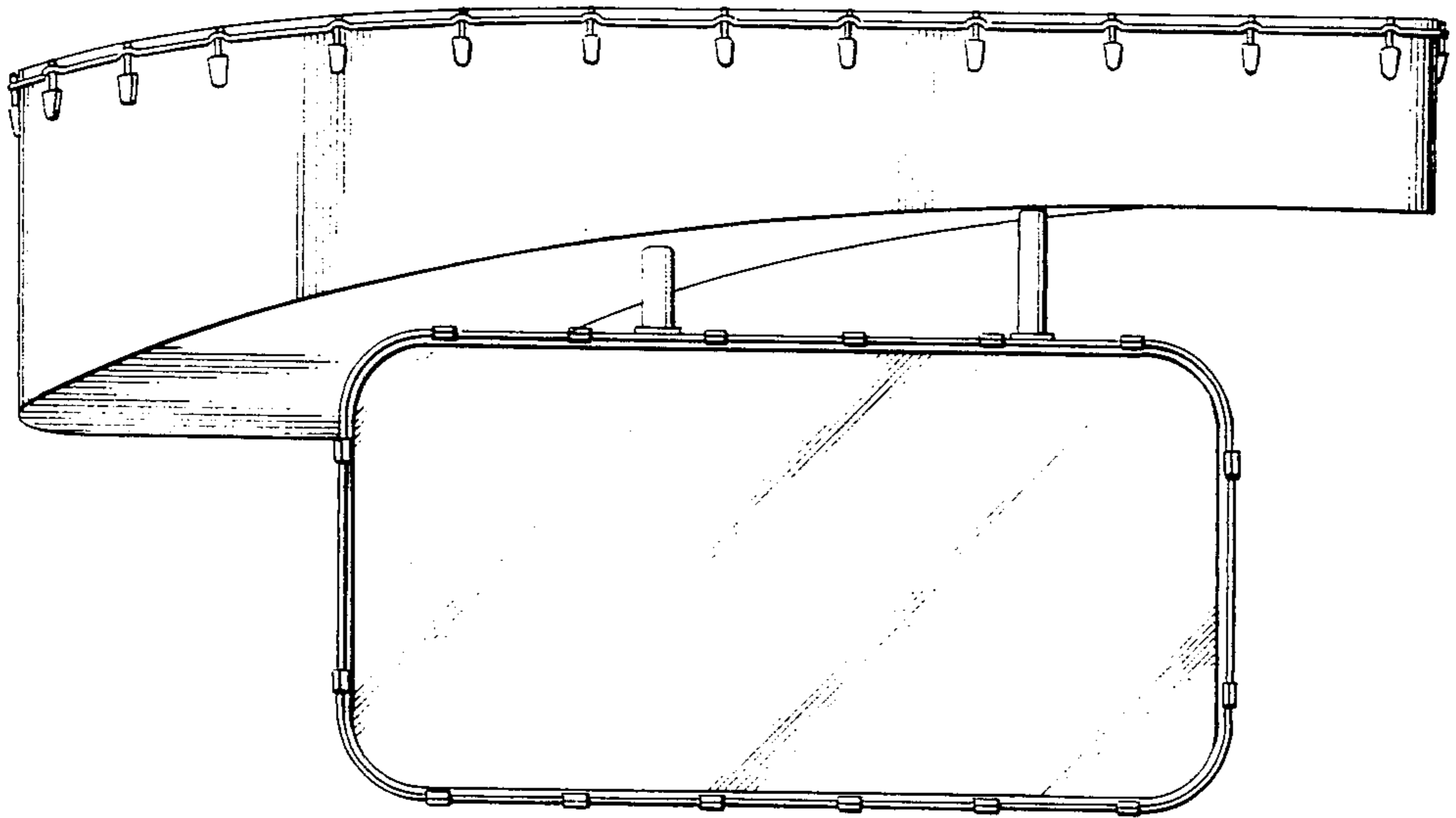

FIG. 5

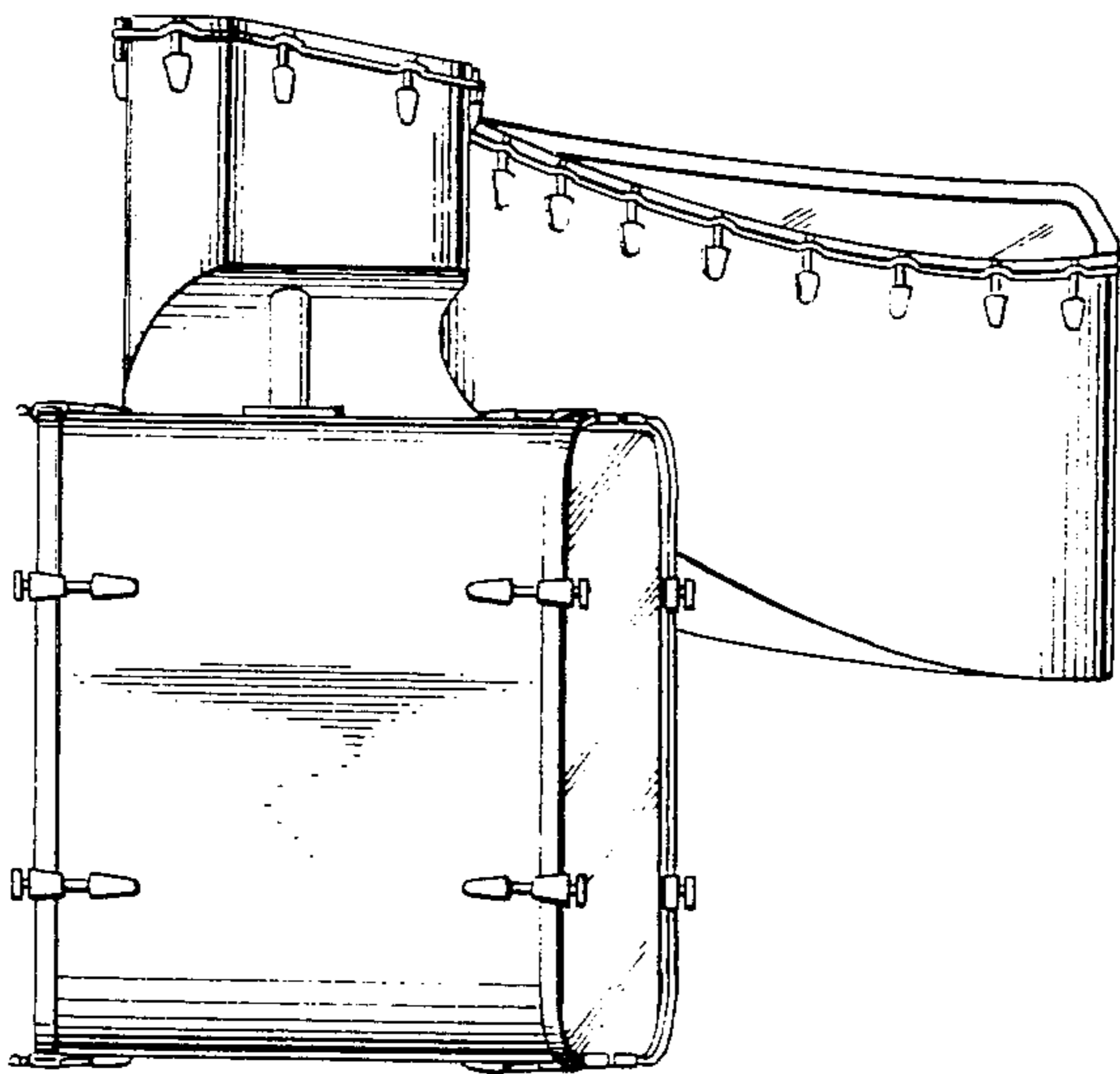

FIG. 4

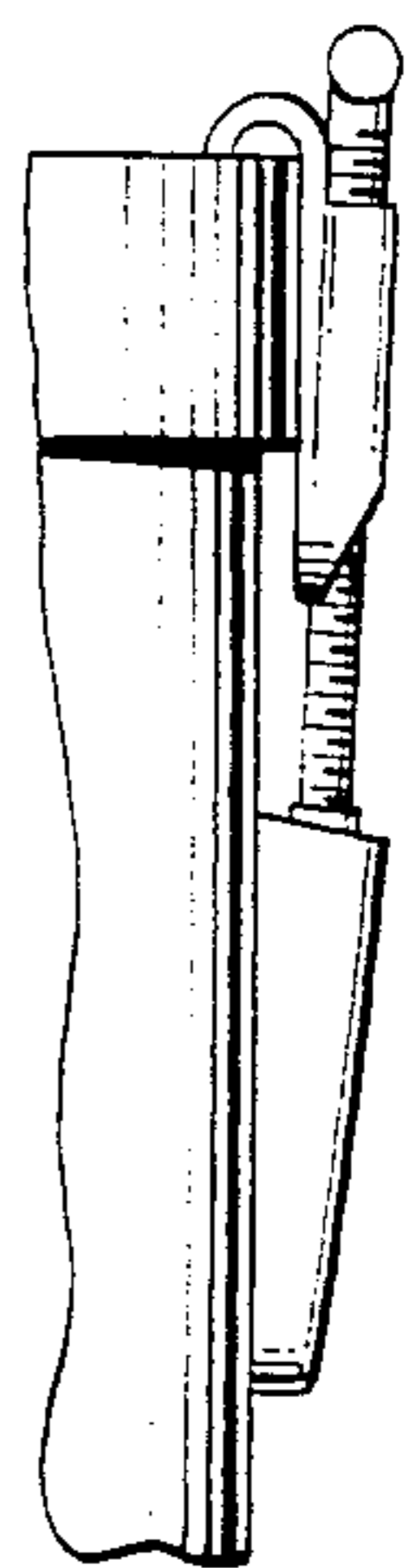

FIG. 6