

[54] TIRE

[75] Inventors: Joseph F. Molnar, Wadsworth; Bill J. Wallet, Marshallville, both of Ohio

[73] Assignee: The Firestone Tire & Rubber Company, Akron, Ohio

[**] Term: 14 Years

[21] Appl. No.: 512,260

[22] Filed: Jul. 11, 1983

[52] U.S. Cl. D12/147

[58] Field of Search D12/146-151; 152/209 R, 209 A, 209 B, 209 NT, 209 WT, 209 D

1982 Tread Design Guide, p. 17, Big "O" Sun Valley Radial Tire, bottom left side of page.

1982 Tread Design Guide, p. 27, Cornell 900 Tire, second tire in from bottom left side of page.

1982 Tread Design Guide, p. 42, Goodyear Arriva Tire, second row up from bottom of page & second tire in from left.

Primary Examiner—James M. Gandy
 Attorney, Agent, or Firm—Ernst H. Ruf

[57] CLAIM

The ornamental design for a tire, as shown and described.

DESCRIPTION

FIG. 1 is a perspective view of a tire embodying our design, it being understood that the tread pattern is repeated throughout the circumference of the tire, as shown schematically by solid lines, the opposite side being substantially the same as that shown.

FIG. 2 is a front elevational view thereof.

FIG. 3 is a side elevational view thereof.

[56] References Cited
 PUBLICATIONS

1982 Tread Design Guide, p. 15, Armstrong Tru-Trac A/S Tire, top left side of page & Atlas XII All Season Tire, second row up from bottom of page, second tire in from right.

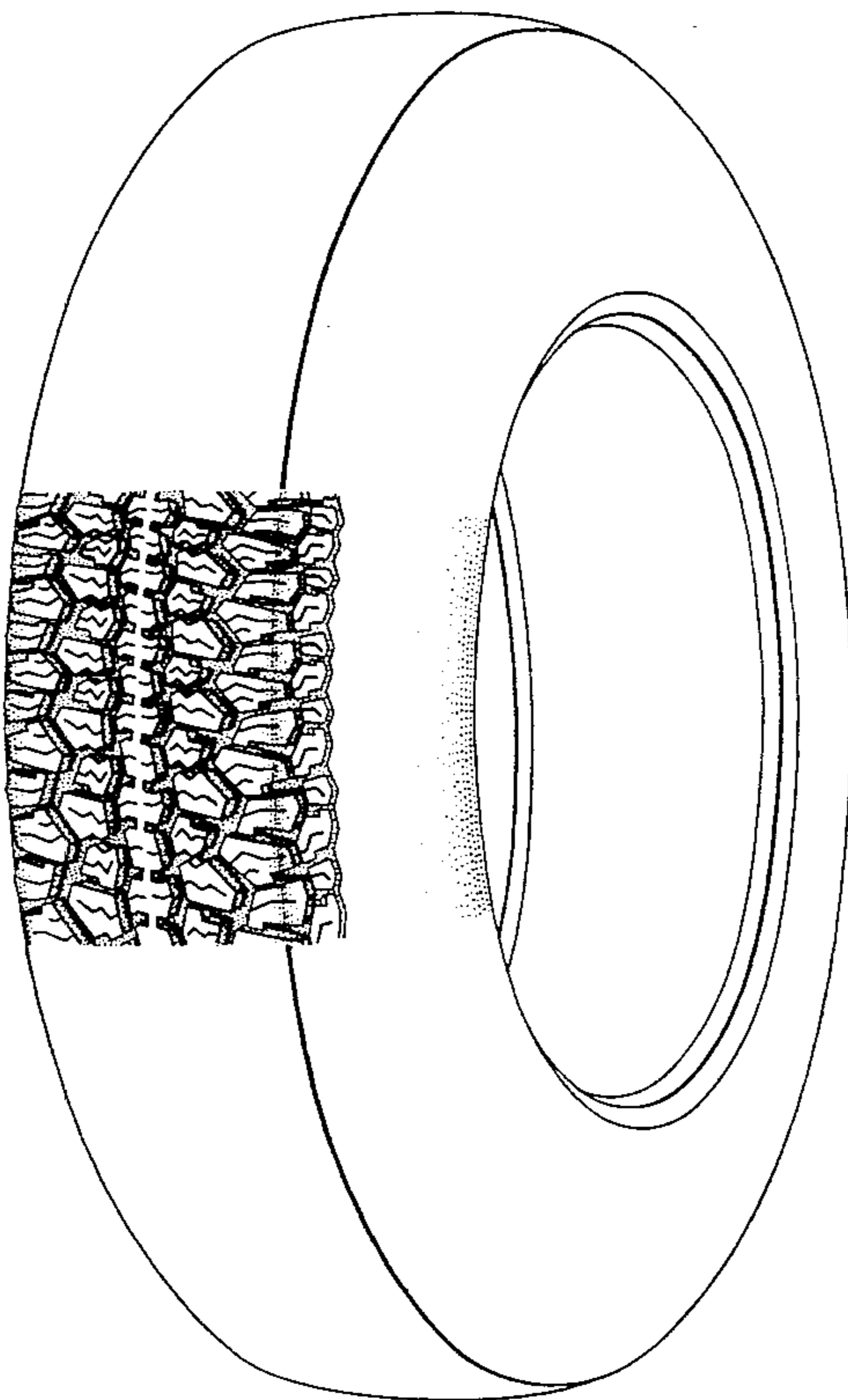

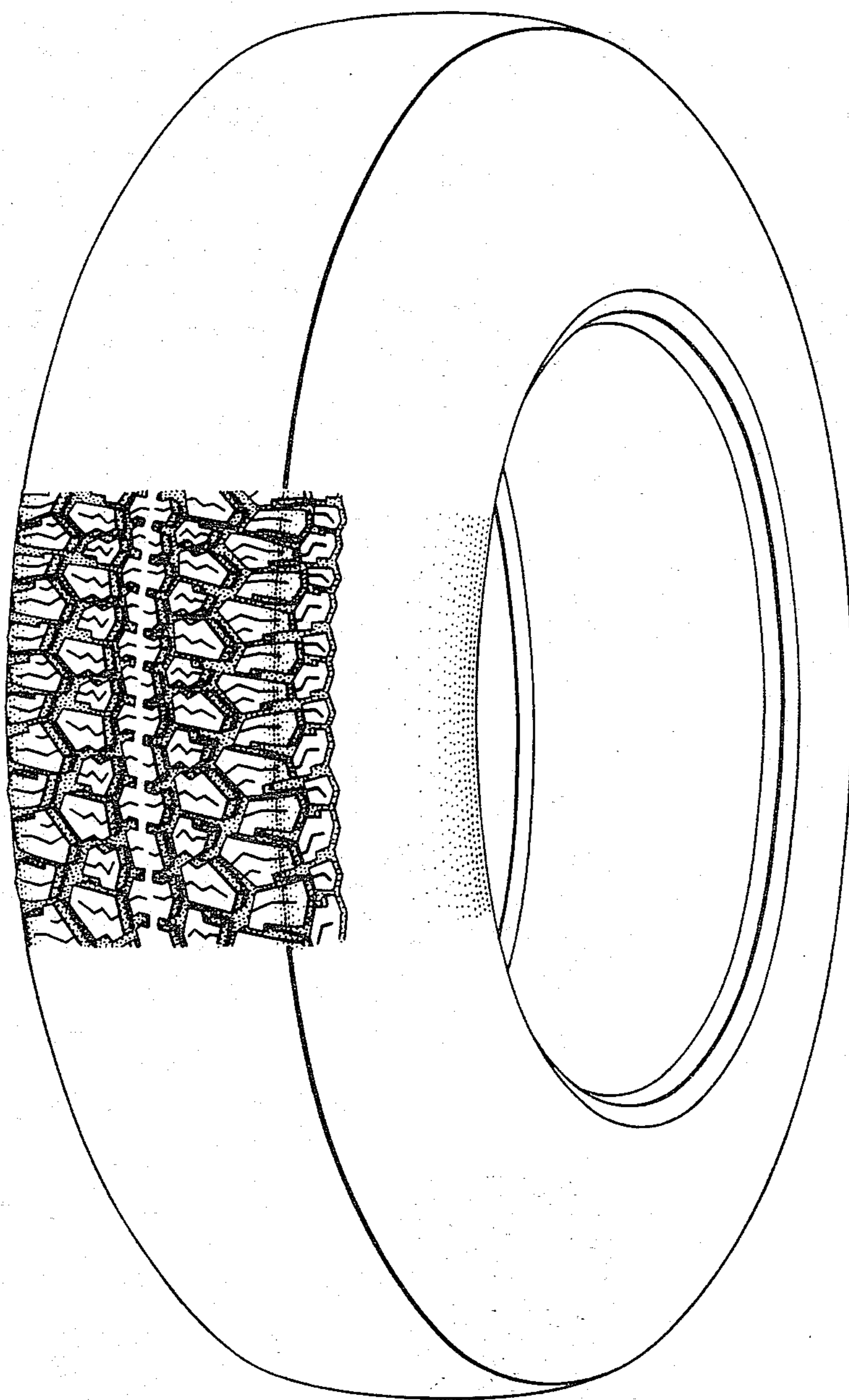

FIG. 1

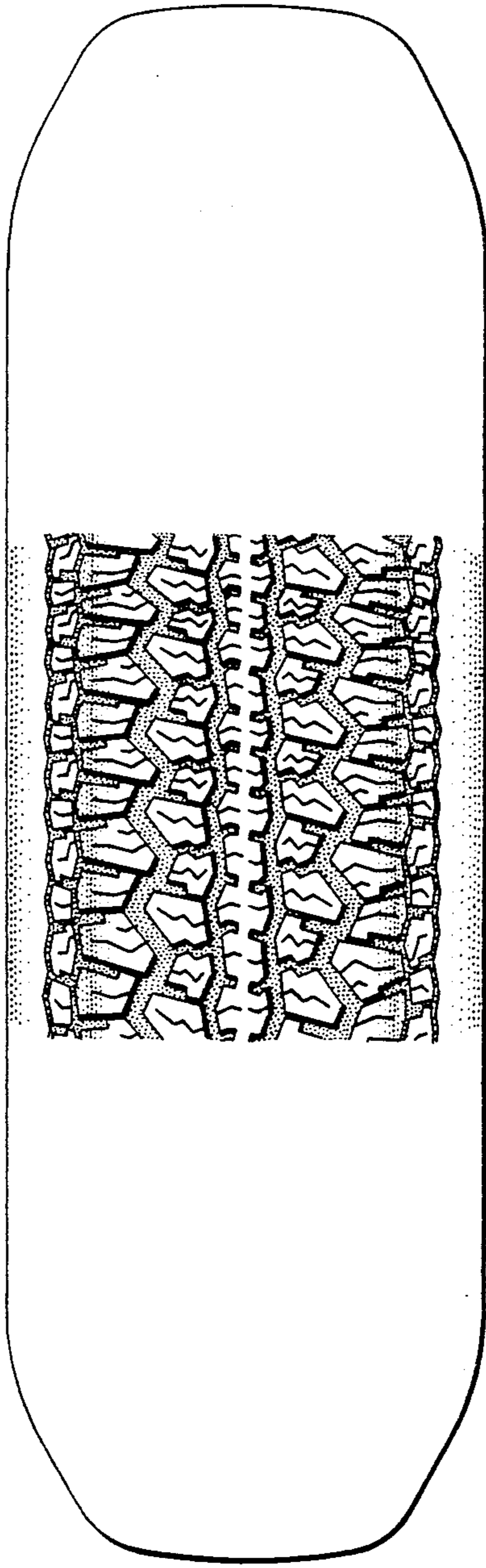

FIG. 2

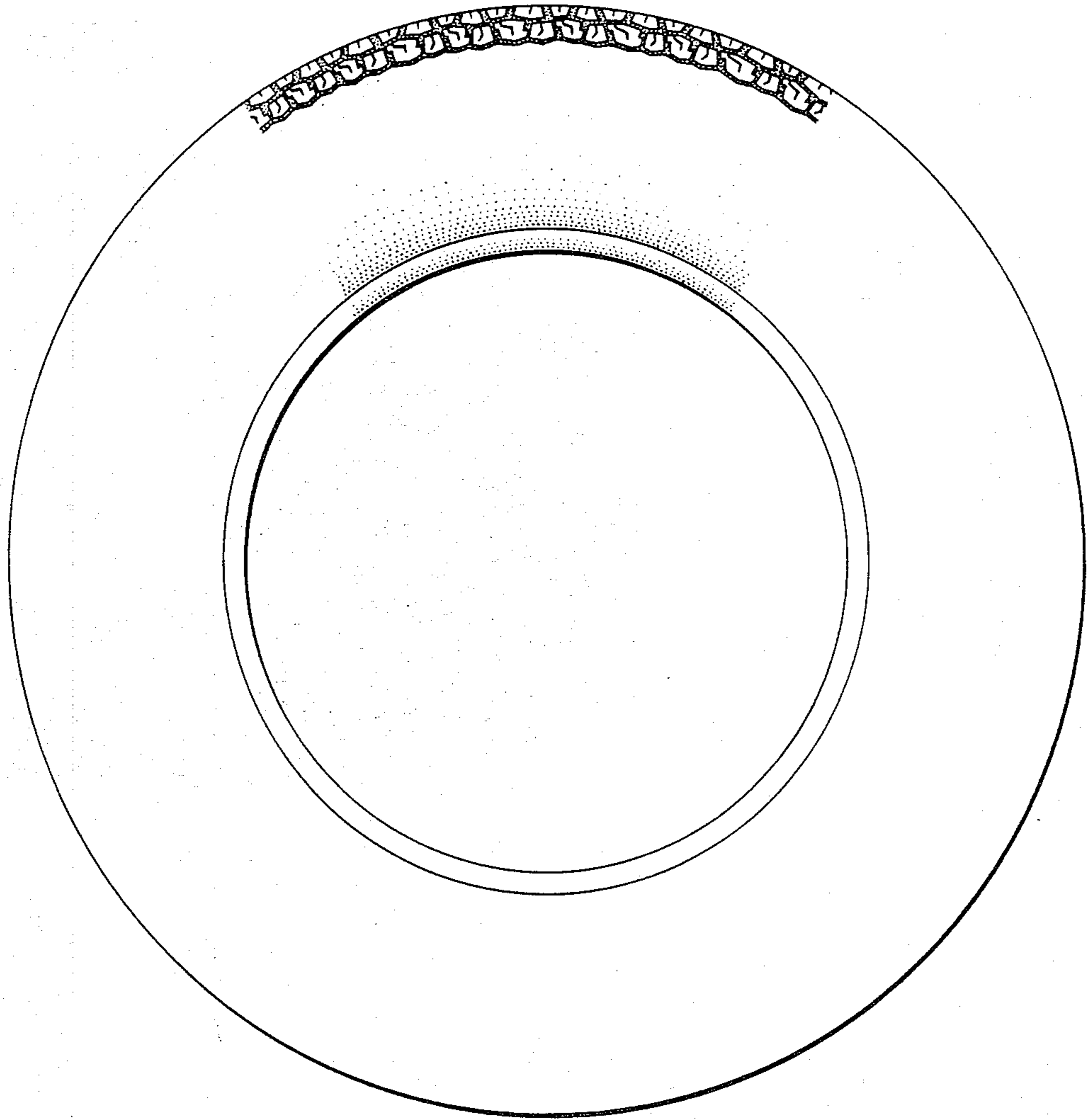

FIG. 3