

[54] **FAUCET SET**

[75] **Inventor: Stanley M. Paul, Rye, N.Y.**

[73] **Assignee: Paul Associates, Long Island City, N.Y.**

[**] **Term: 14 Years**

[21] **Appl. No.: 491,119**

[22] **Filed: May 3, 1983**

[52] **U.S. Cl. D23/25**

[58] **Field of Search D23/23-32;
4/191, 192; 137/606, 801; 251/155**

[56] **References Cited**

U.S. PATENT DOCUMENTS

D. 149,388	4/1978	Stratmoro	D23/24
D. 265,229	6/1982	Paul	D23/25
D. 265,230	6/1982	Paul	D23/25

D. 265,231	6/1982	Paul	D23/25
D. 271,513	11/1983	Paul	D23/23
D. 271,514	11/1983	Paul	D23/25
D. 271,704	12/1983	Paul	D23/23
4,290,445	9/1981	Turner	137/606 X

Primary Examiner—James R. Largen
Attorney, Agent, or Firm—Blum, Kaplan, Friedman, Silberman & Beran

[57] **CLAIM**

The ornamental design for a faucet set, as shown.

DESCRIPTION

FIG. 1 is a front perspective view of a faucet set showing my new design;
FIG. 2 is a top plan view thereof;
FIG. 3 is a front elevational view thereof;
FIG. 4 is a side elevational view thereof;
FIG. 5 is a rear elevational view thereof; and
FIG. 6 is a bottom plan view thereof.

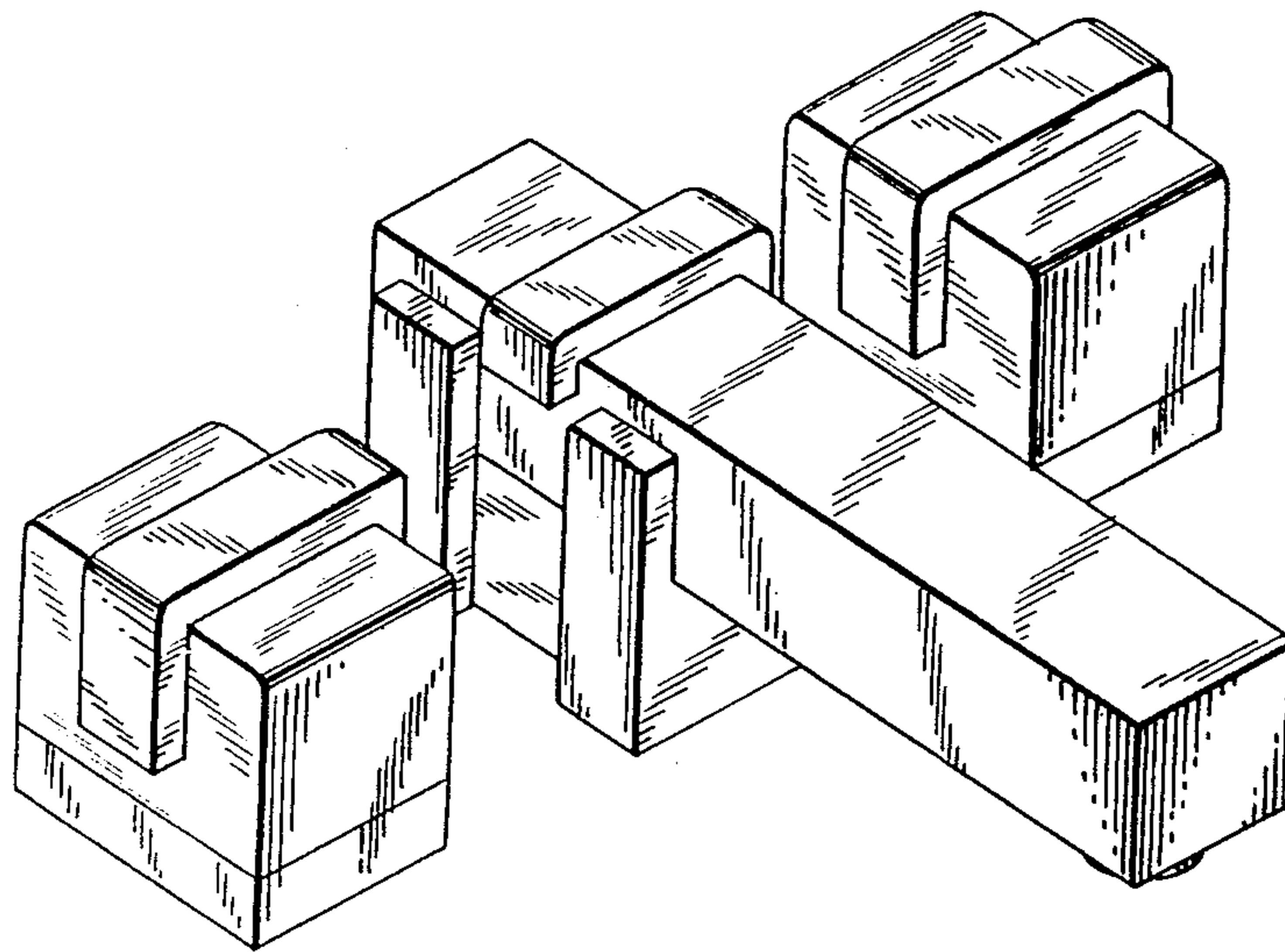

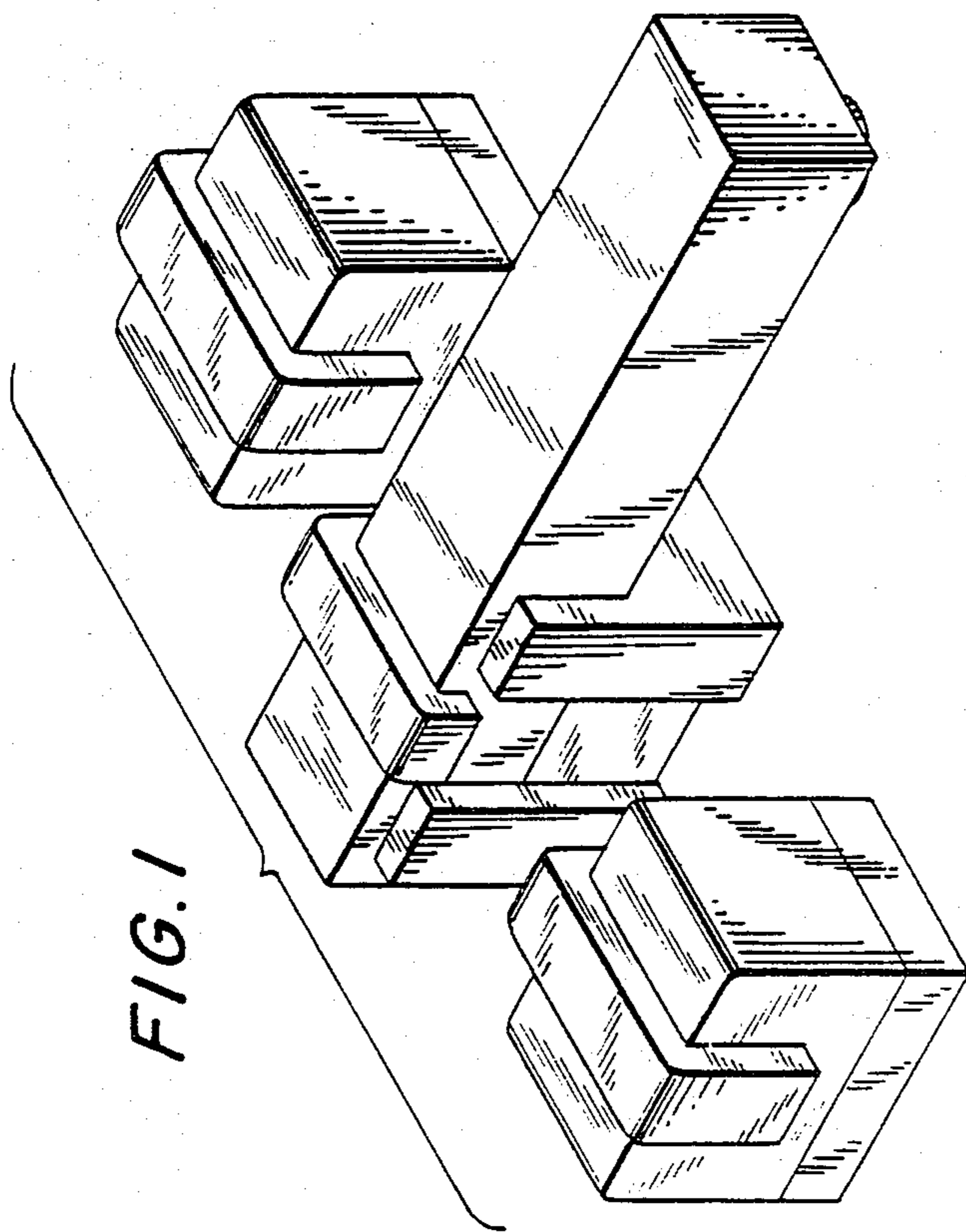

FIG. 1

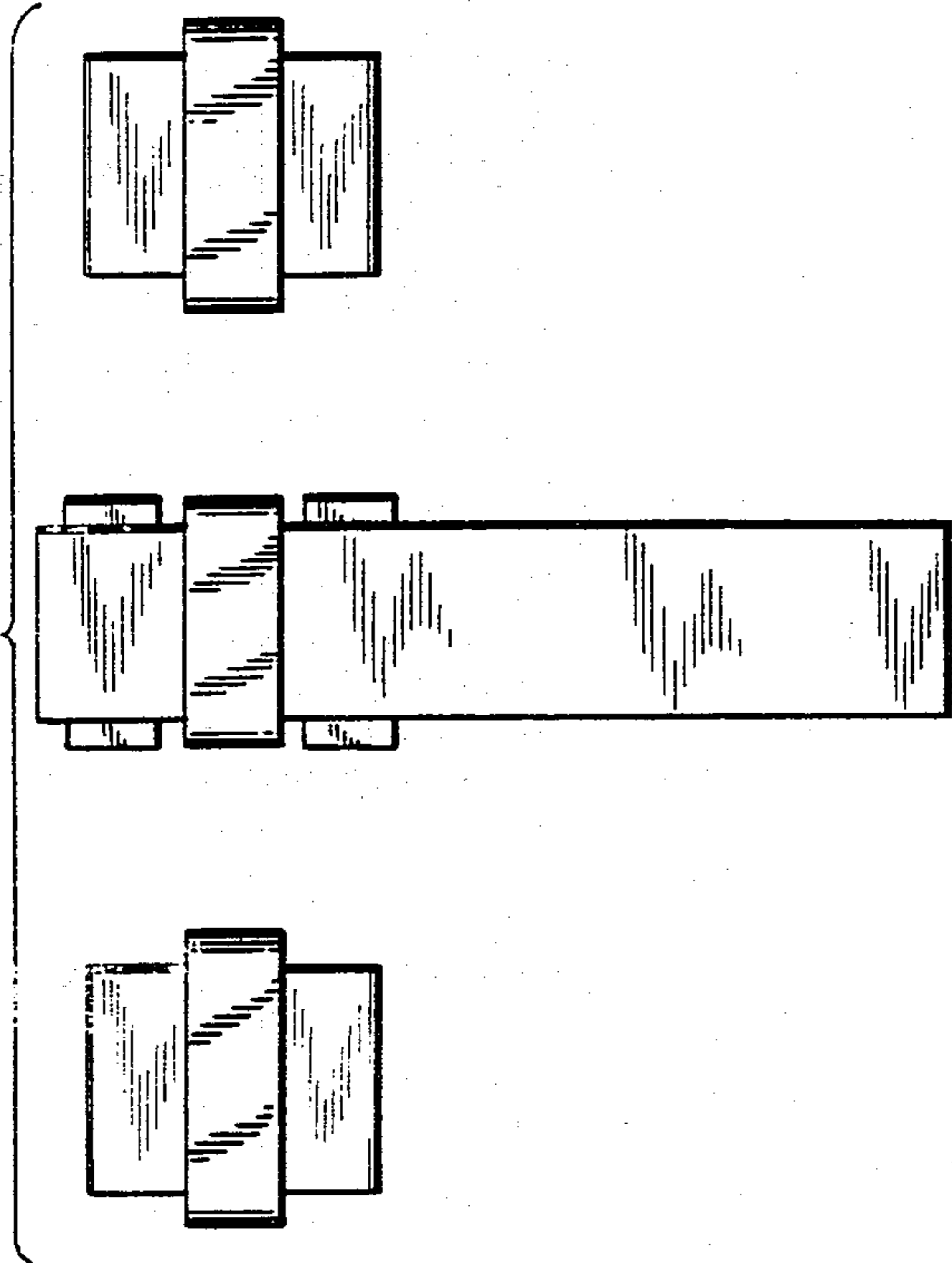

FIG. 2

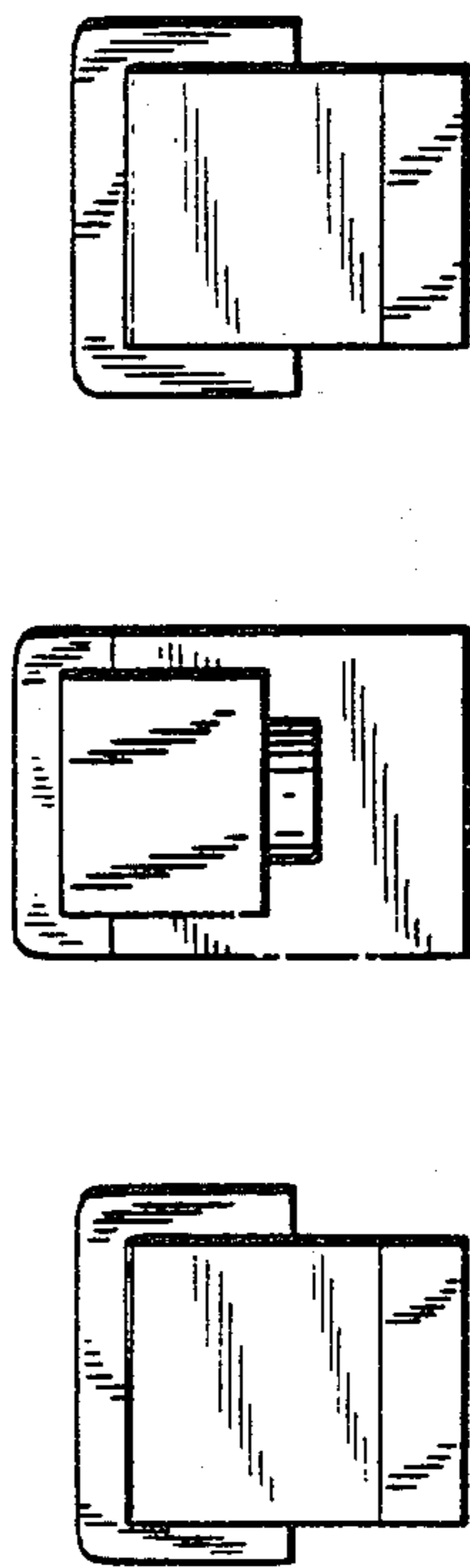

FIG. 3

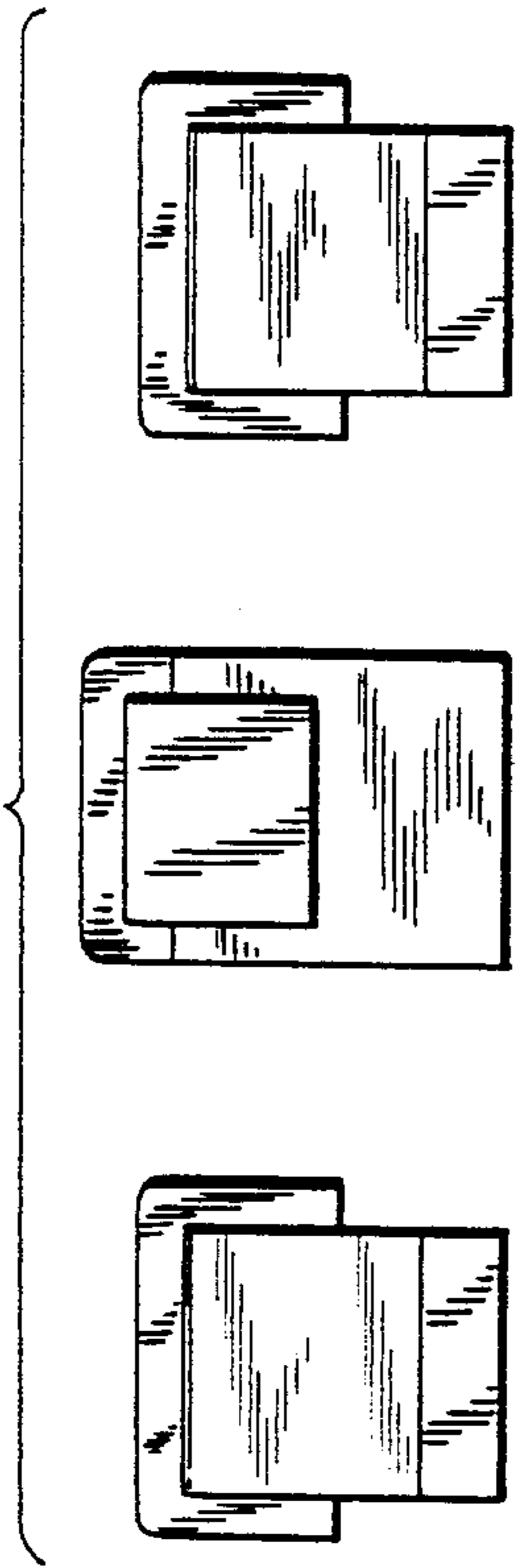

FIG. 5

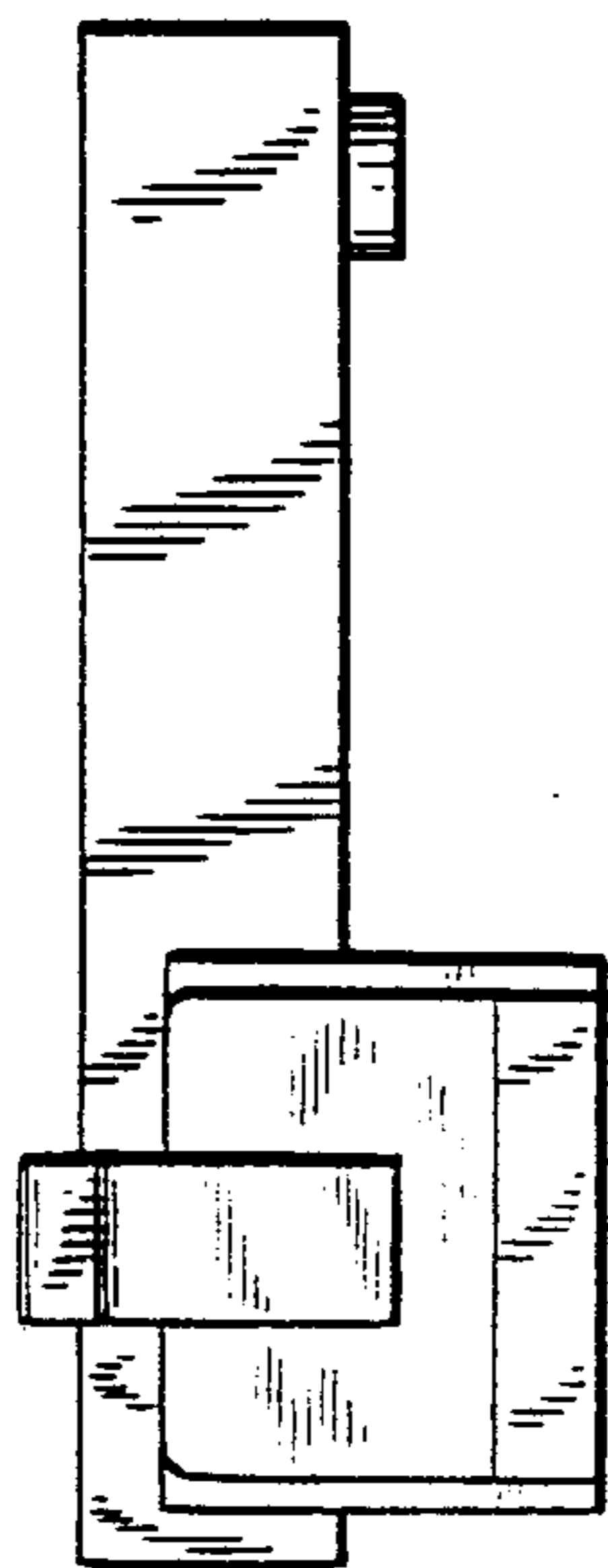

FIG. 4

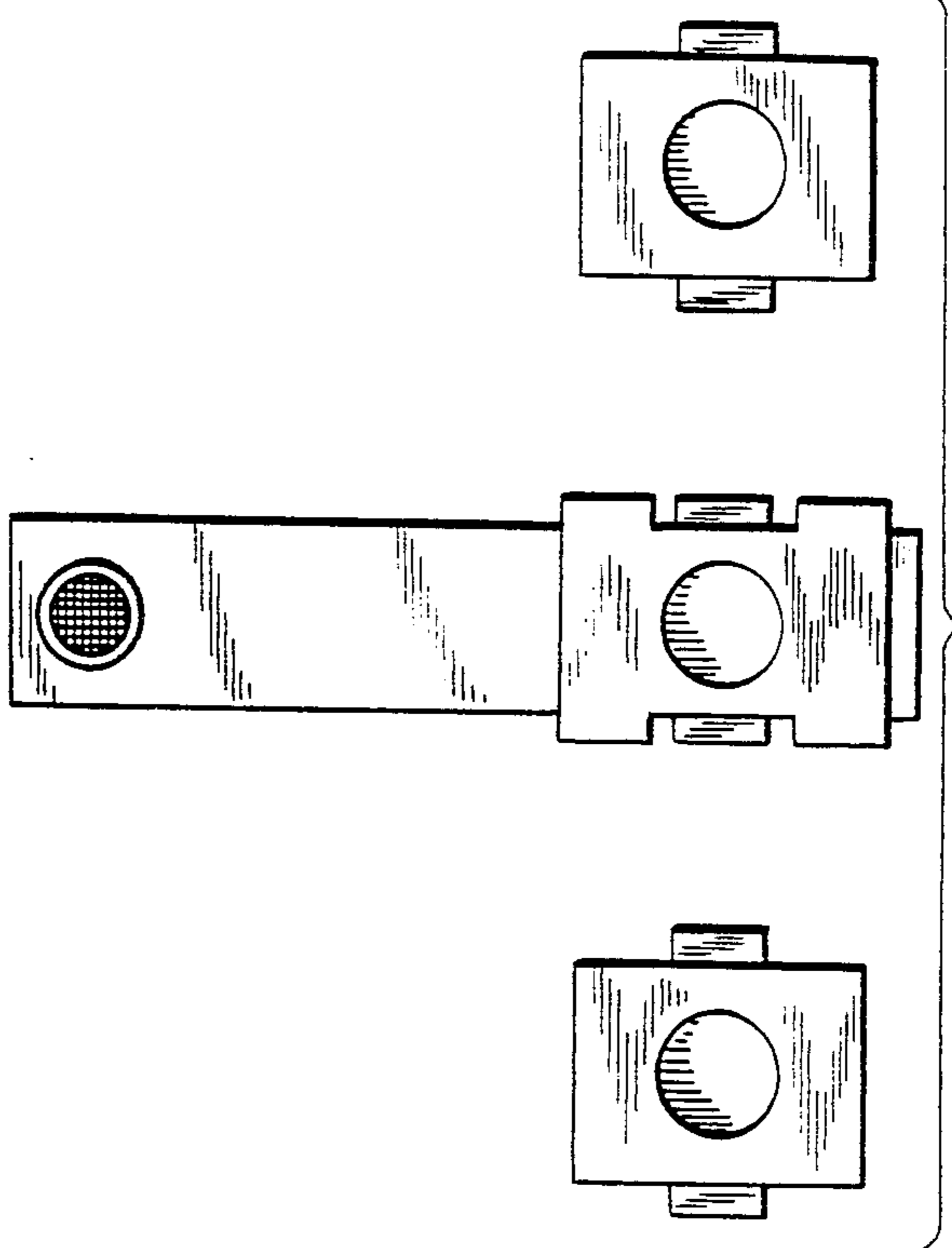

FIG. 6