

[54] FACIAL APPLIANCE FOR MAKEUP

D. 265,109 6/1982 Freeborn et al. D21/186

[76] Inventor: Barry R. Koper, 7647 Lemp Ave., North Hollywood, Calif. 91605

[**] Term: 14 Years

[21] Appl. No.: 626,327

[22] Filed: Jun. 29, 1984

Related U.S. Application Data

[60] Division of Ser. No. 370,209, Apr. 21, 1982, which is a continuation-in-part of Ser. No. 161,014, Jun. 19, 1980, which is a continuation-in-part of Ser. No. 46,229, Jun. 7, 1979.

[52] U.S. Cl. D21/190; D21/186

[58] Field of Search D21/190, 148, 186; D2/79; 2/206; 446/27

[56] References Cited

U.S. PATENT DOCUMENTS

D. 164,463 9/1951 White D21/186

OTHER PUBLICATIONS

Collegeville Costumes, 1970, p. 22, lower left illustration, middle right, Mask.

Primary Examiner—Melvin B. Feifer
Attorney, Agent, or Firm—Woodling, Krost, Rust & Hochberg

[57] CLAIM

The ornamental design for a facial appliance for makeup, substantially as shown and described.

DESCRIPTION

FIG. 1 is a front elevational view of a facial appliance for makeup showing my new design;
FIG. 2 is a side elevational view taken from the right side of FIG. 1;
FIG. 3 is a side elevational view taken from the left side of FIG. 1;
FIG. 4 is a rear view of FIG. 1;
FIG. 5 is a bottom view of FIG. 1;
FIG. 6 is a top view of FIG. 1.

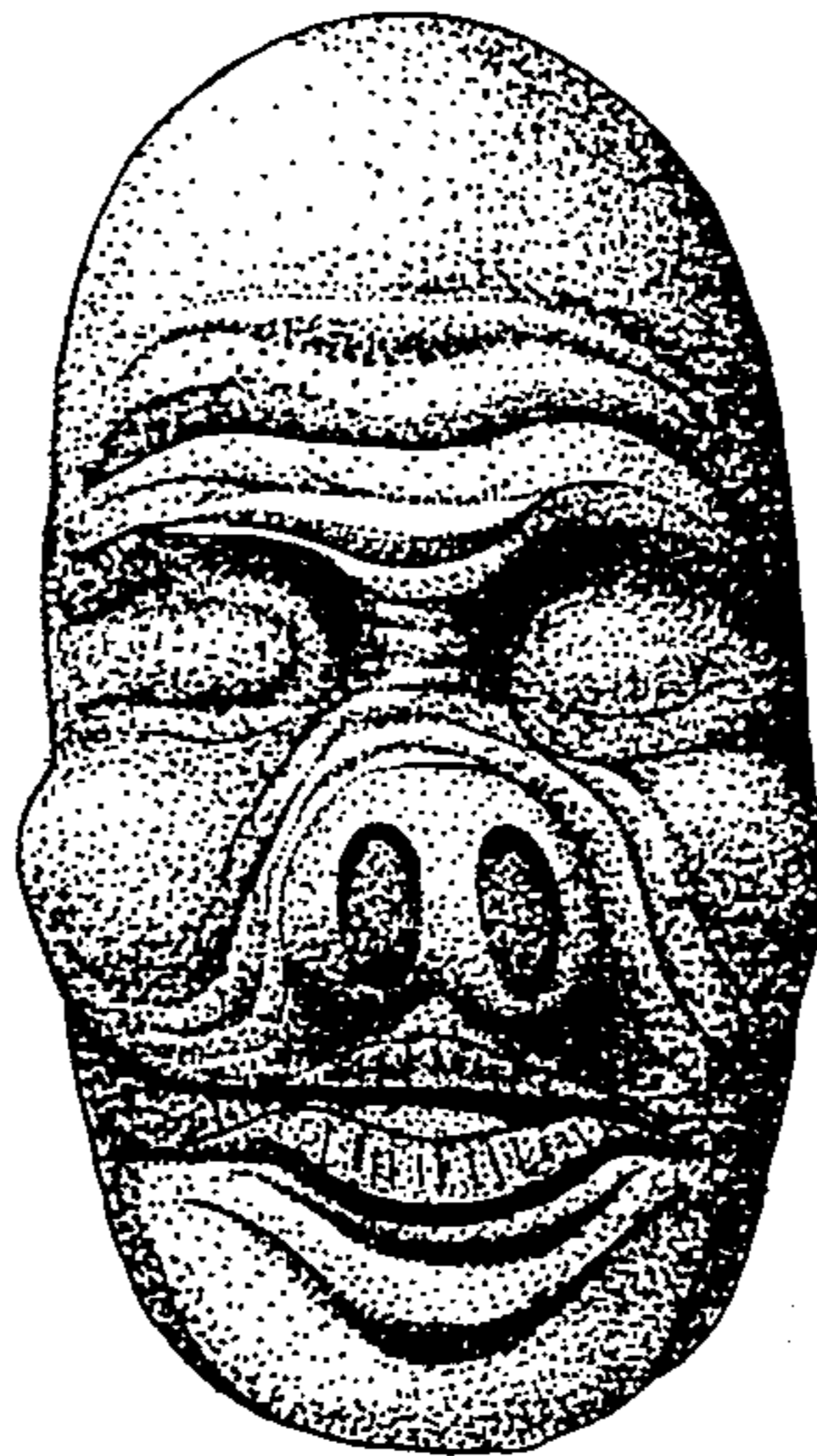



FIG. 1



FIG. 2

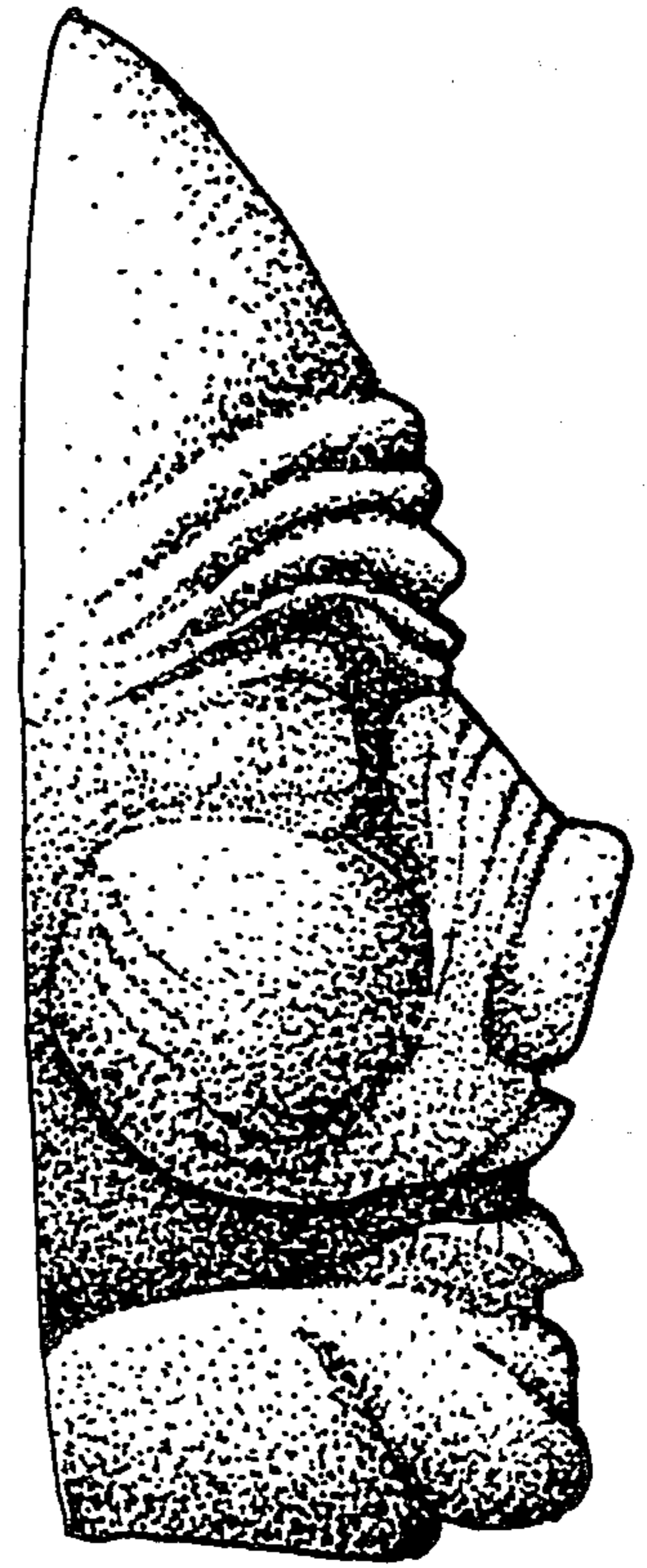

FIG. 3

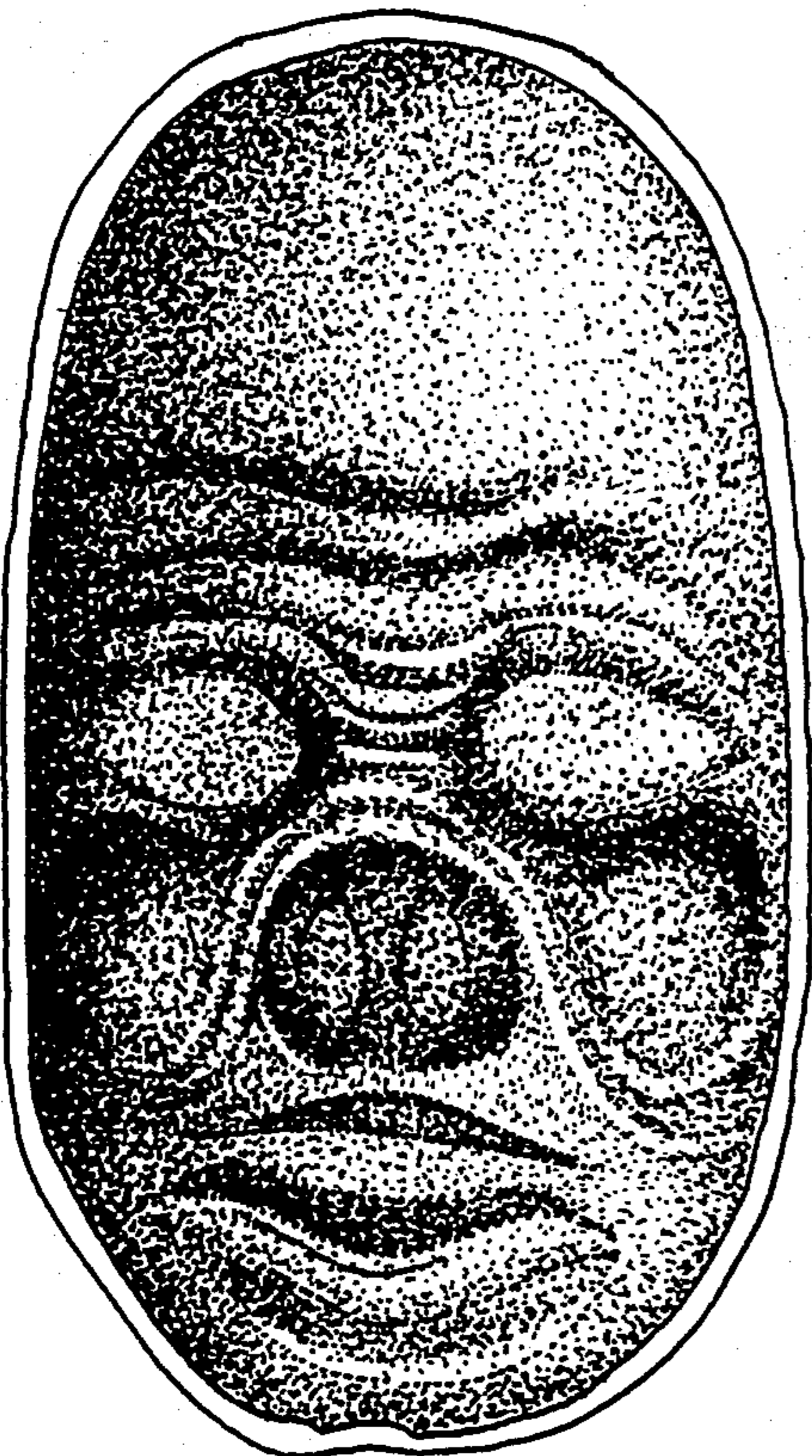

FIG. 4

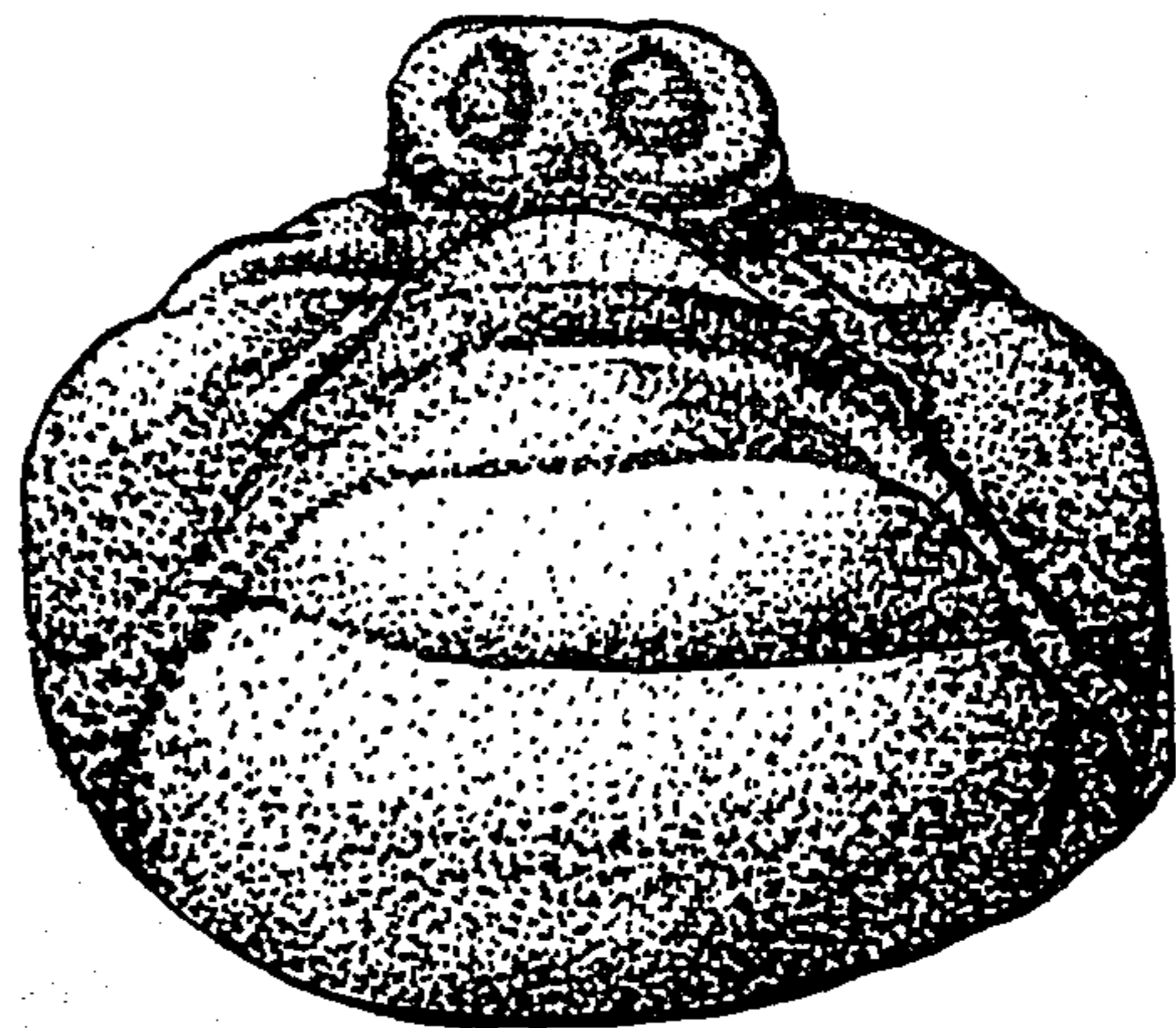

FIG. 5

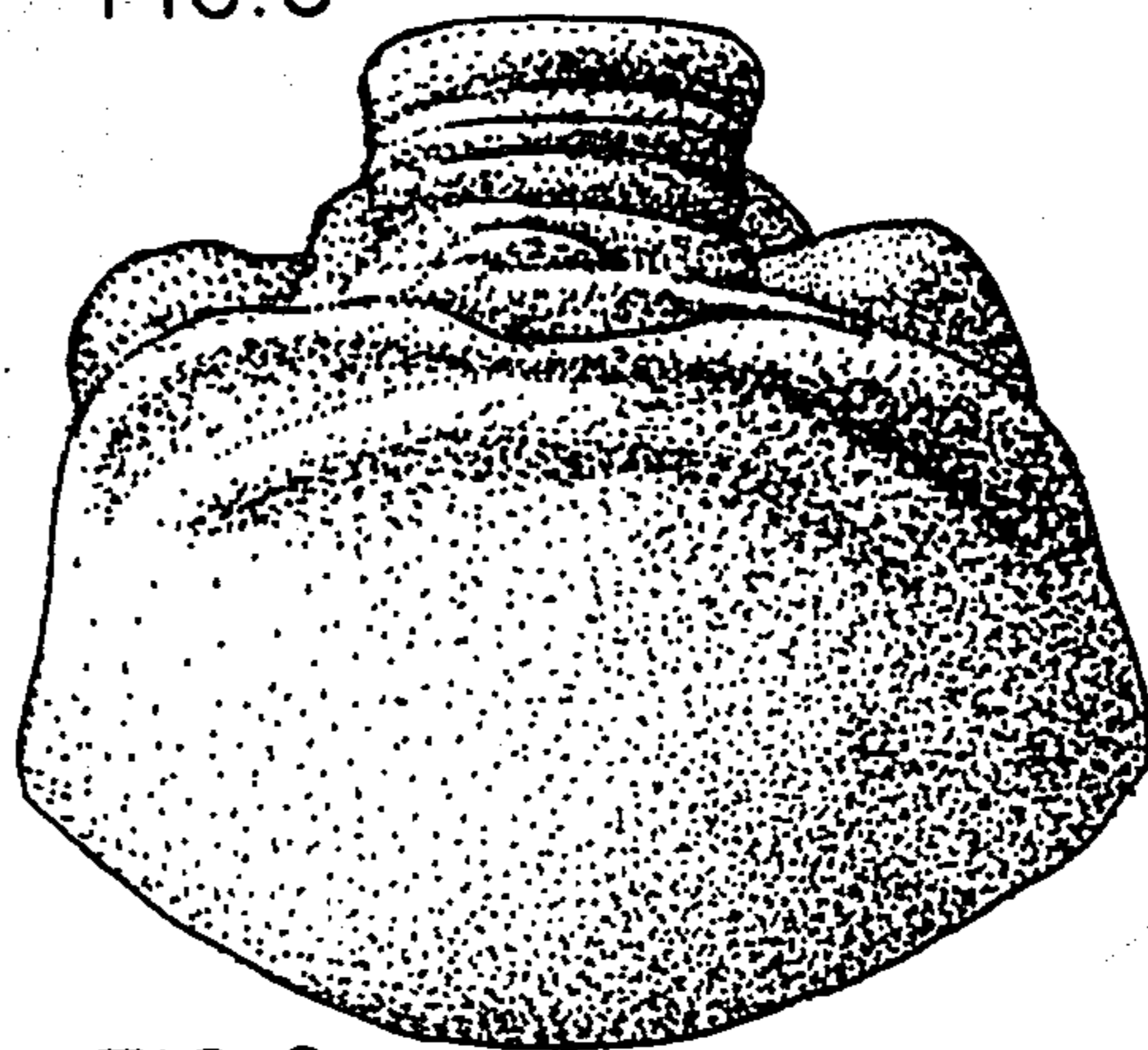

FIG. 6