

[54] TOY STABLE

[75] Inventors: Elizabeth Knight, Milton; Richard Barlik, North Attleboro, both of Mass.

[73] Assignee: Hasbro Industries, Inc., Pawtucket, R.I.

[**] Term: 14 Years

[21] Appl. No.: 484,411

[22] Filed: Apr. 11, 1983

[52] U.S. Cl. D21/116

[58] Field of Search D21/114-119; 446/8, 10, 13, 423, 476; D25/22, 23

[56] References Cited

U.S. PATENT DOCUMENTS

D. 69,788 3/1926 Whiteley D21/116

D. 200,628 3/1965 Lindblad D25/22
D. 247,984 5/1978 Lunde D21/114
D. 251,801 5/1979 Gschwandter D25/22
D. 260,244 8/1981 Young D21/116
3,477,184 11/1969 Johnson et al. D21/114

Primary Examiner—Charles A. Rademaker
Attorney, Agent, or Firm—Salter & Michaelson

[57] CLAIM

The ornamental design for a toy stable, substantially as shown.

DESCRIPTION

FIG. 1 is a perspective view of a toy stable showing our new design;
FIG. 2 is a rear elevational view thereof;
FIG. 3 is an elevational view of one side thereof;
FIG. 4 is an elevational view of the other side thereof;
FIG. 5 is a top plan view thereof; and
FIG. 6 is a bottom plan view thereof.

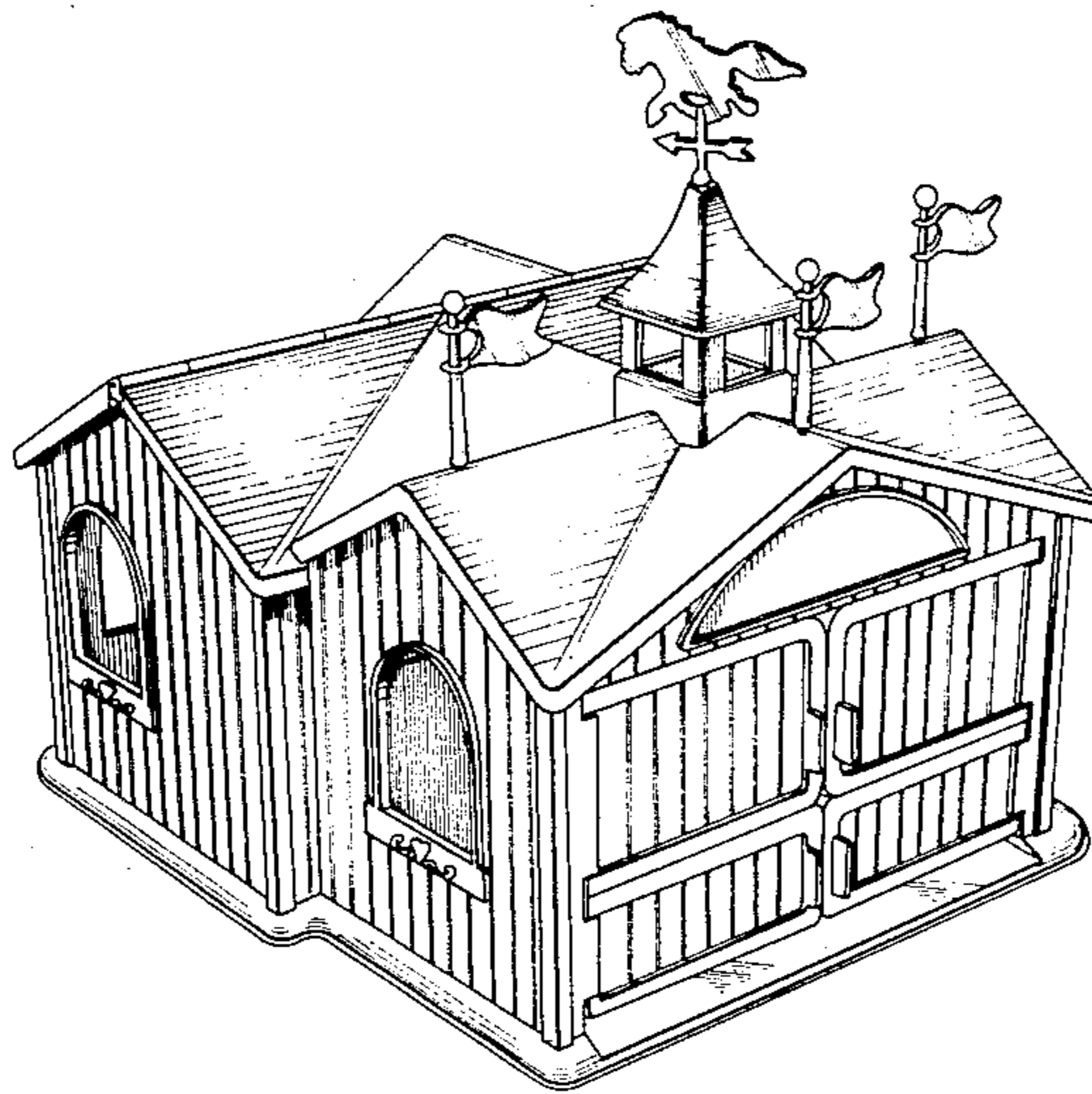

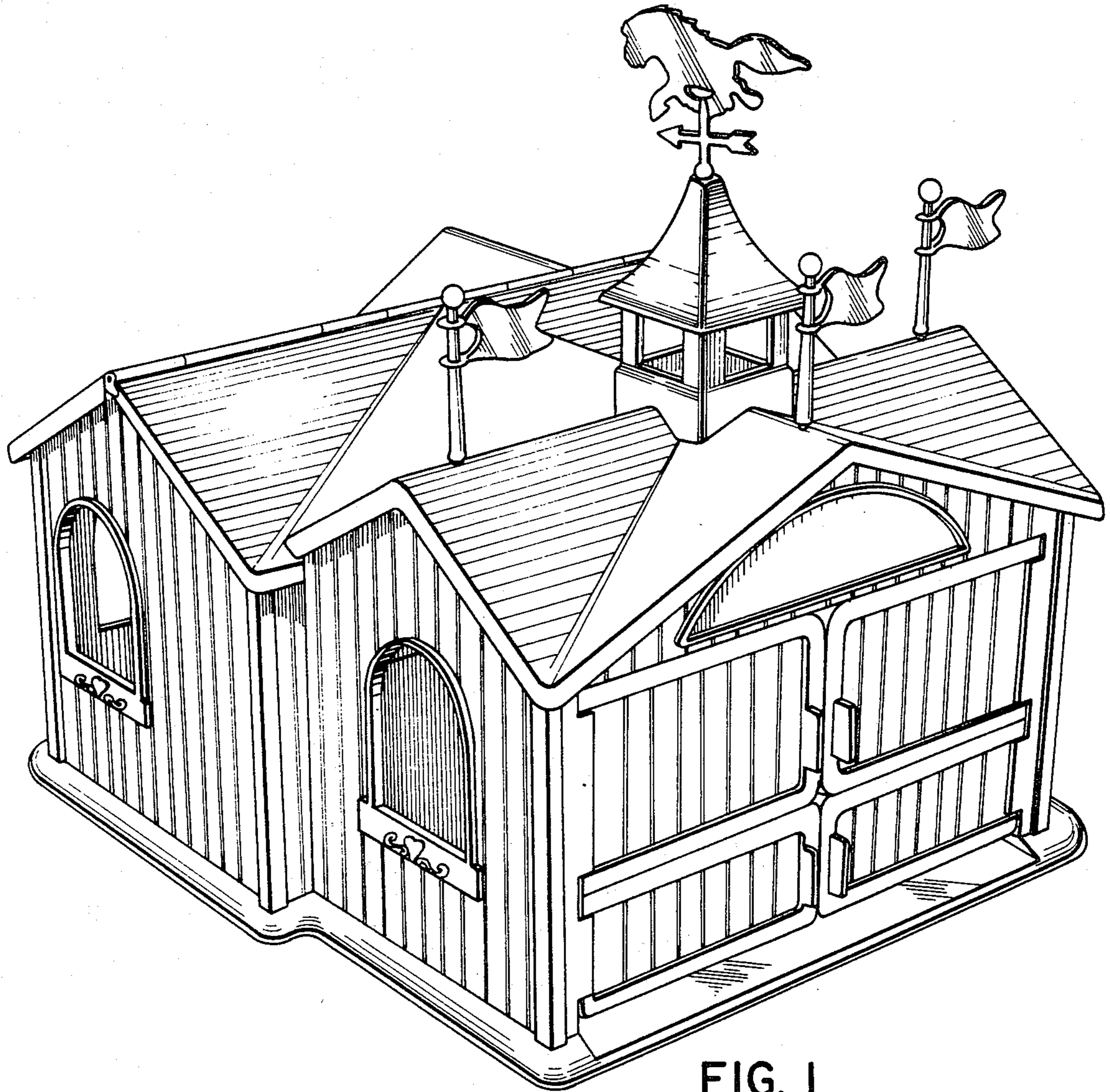

FIG. 1

FIG. 2

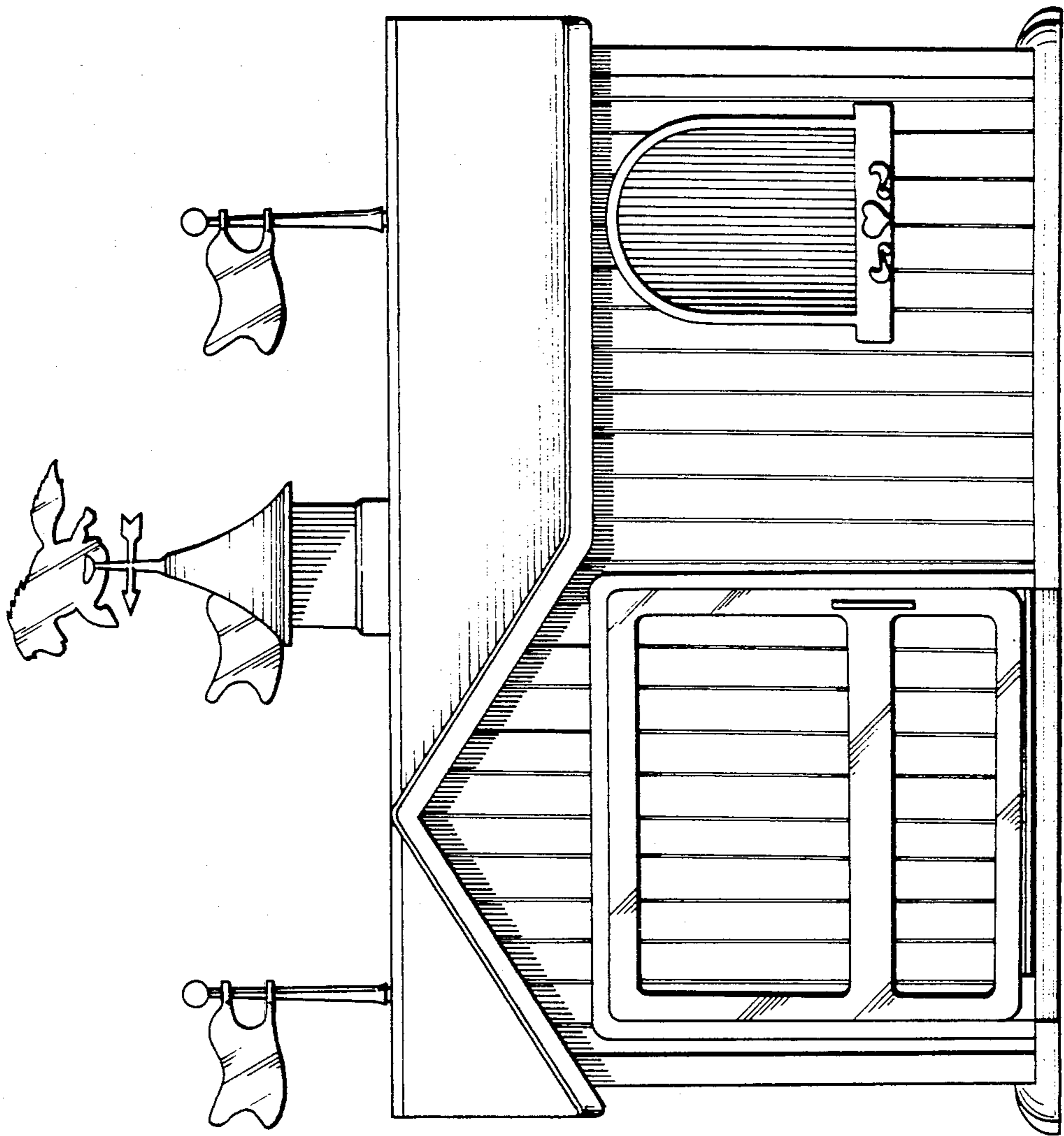
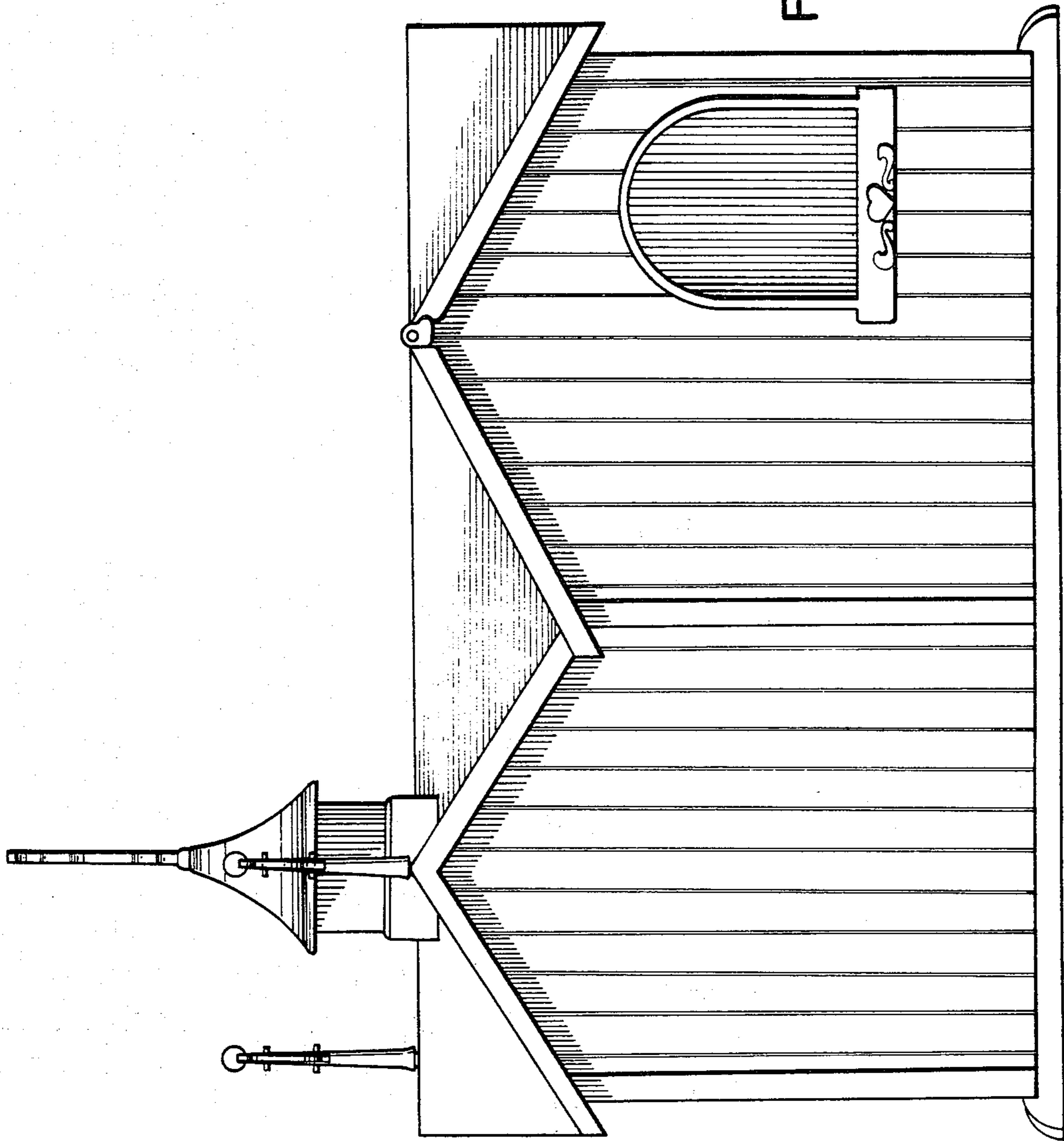

FIG. 3



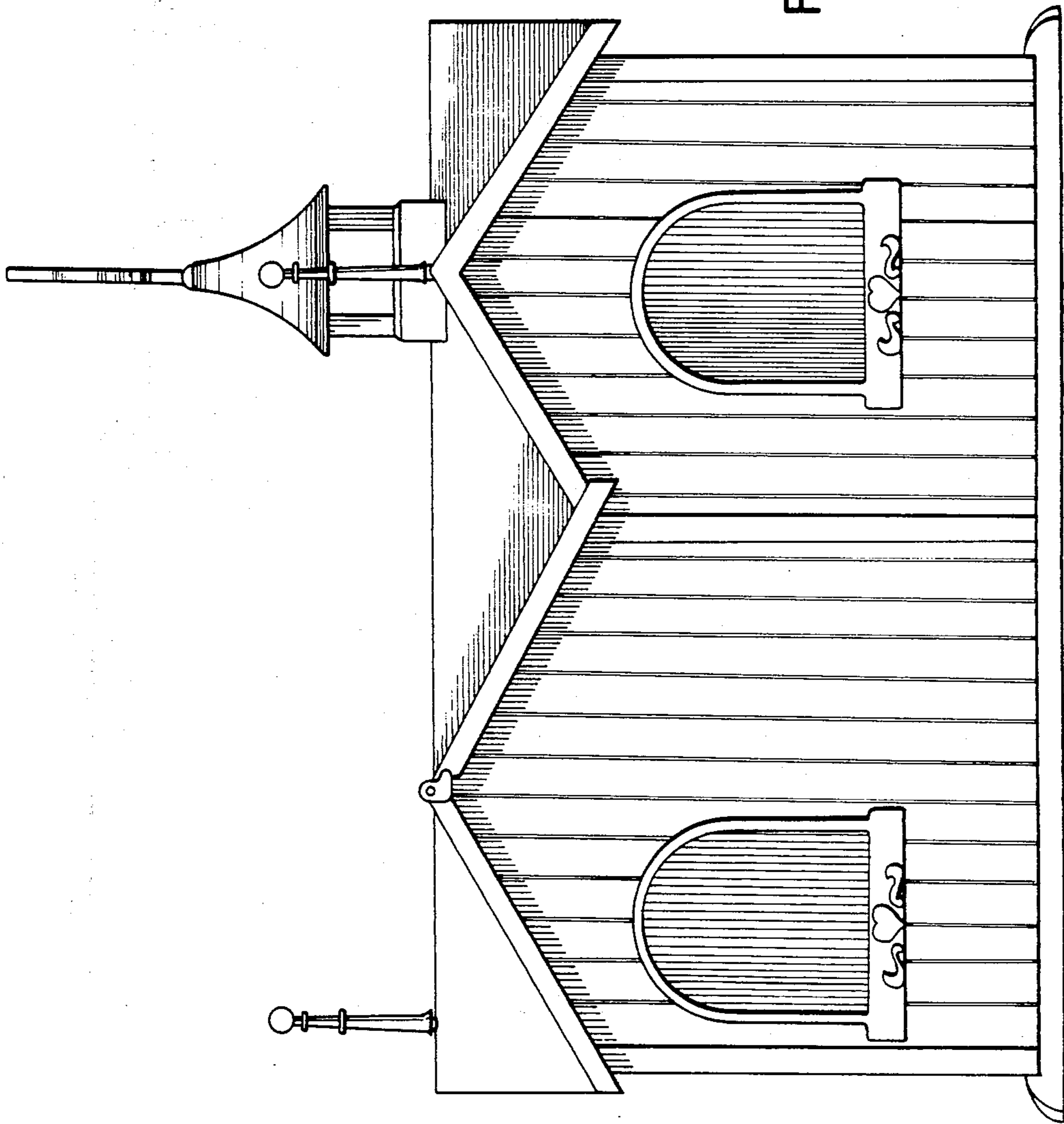

FIG. 4

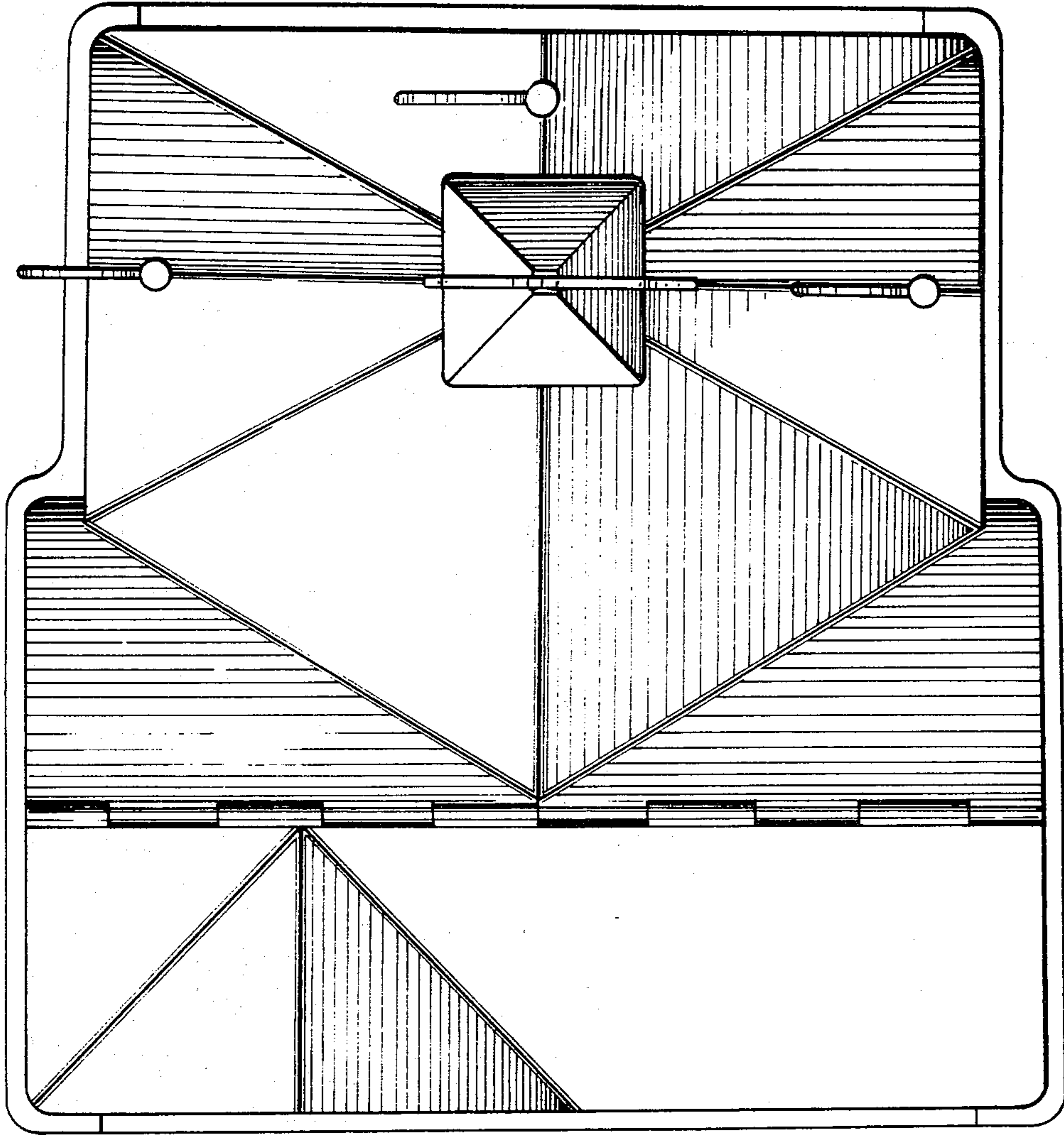

FIG. 5

FIG. 6

