

[54] **PRINTED CIRCUIT BOARD COMPONENT MOUNTING MACHINE**

[75] Inventors: **F. Scott Gordon**, San Gabriel; **Derek H. Fender**, Altadena, both of Calif.; **Michael J. Dolan**, New York, N.Y.

[73] Assignee: **CAPS Industries**, San Marino, Calif.

[**] Term: **14 Years**

[21] Appl. No.: **450,681**

[22] Filed: **Dec. 17, 1982**

[52] U.S. Cl. **D15/199**

[58] Field of Search **D15/122, 199; 29/720, 29/721, 739**

[56] **References Cited**

U.S. PATENT DOCUMENTS

3,722,087	3/1973	Berg	29/739
3,760,484	9/1973	Kowalski	29/720
3,852,865	12/1974	Ragard	29/720
3,986,244	10/1976	Latanzi	29/739
4,313,258	2/1982	Kindig et al.	29/720

OTHER PUBLICATIONS

Royonic brochure titled "Royonic", undated; (front & back).

Computervision Corporation brochure titled "The Designer™ M System", copyright 1981; (front and back).

Contact Systems, Inc. brochure entitled "New Board Stuffer!", Assemble PC Boards, Message Center, undated; (8 pp.).

Manix Division, Henry Mann Inc. brochure titled "Remove Errors from Your Assembly Picture", copyright 1978. (4 pp.).

EPAC, a division of Gardiner Metal Company, bro-

chure titled "EPAC Automatic Component Locator Model 101B", dated 2-81; (2 pp.).

Ragen Precision Industries, Inc. brochure titled "The Ragen P.C. Board Assembly System Cuts Our Component Insertion Time in Half and . . . Eliminates Errors", undated; (1 page).

G. E. Schlup & Co. brochure titled "IDAS® 402 Circuit Board Assembly System by Schlup", undated; (1 page).

AB Winex brochure titled "Quick, Easy and Error Free Component Handling", undated; (2 pp.).

EPAC, a division of Gardiner Metal Company, brochure titled "EPAC Automatic Component Locator Model 101B with Random Access", dated 9/81; (2 pp.).

Dyna/Pert System brochure titled "DYNA/CAM™ Series 1800", undated, 2 pp.

Universal Instruments (Electronics) Ltd. brochure titled "Make Component Assembling More Profitable"; undated, 4 pp.

Primary Examiner—B. J. Bullock

Attorney, Agent, or Firm—Christie, Parker & Hale

[57]

CLAIM

The ornamental design for a printed circuit board component mounting machine, substantially as shown and described.

DESCRIPTION

FIG. 1 is a perspective view of a printed circuit board component mounting machine showing our new design; FIG. 2 is a front elevational view thereof;

FIG. 3 is a side elevational view taken from the right of FIG. 1;

FIG. 4 is a rear elevational view thereof;

FIG. 5 is a side elevational view taken from the left of FIG. 1;

FIG. 6 is a top plan view thereof;

FIG. 7 is a perspective view of a second embodiment of the design of FIG. 1, the only difference being the omission of the video display element.

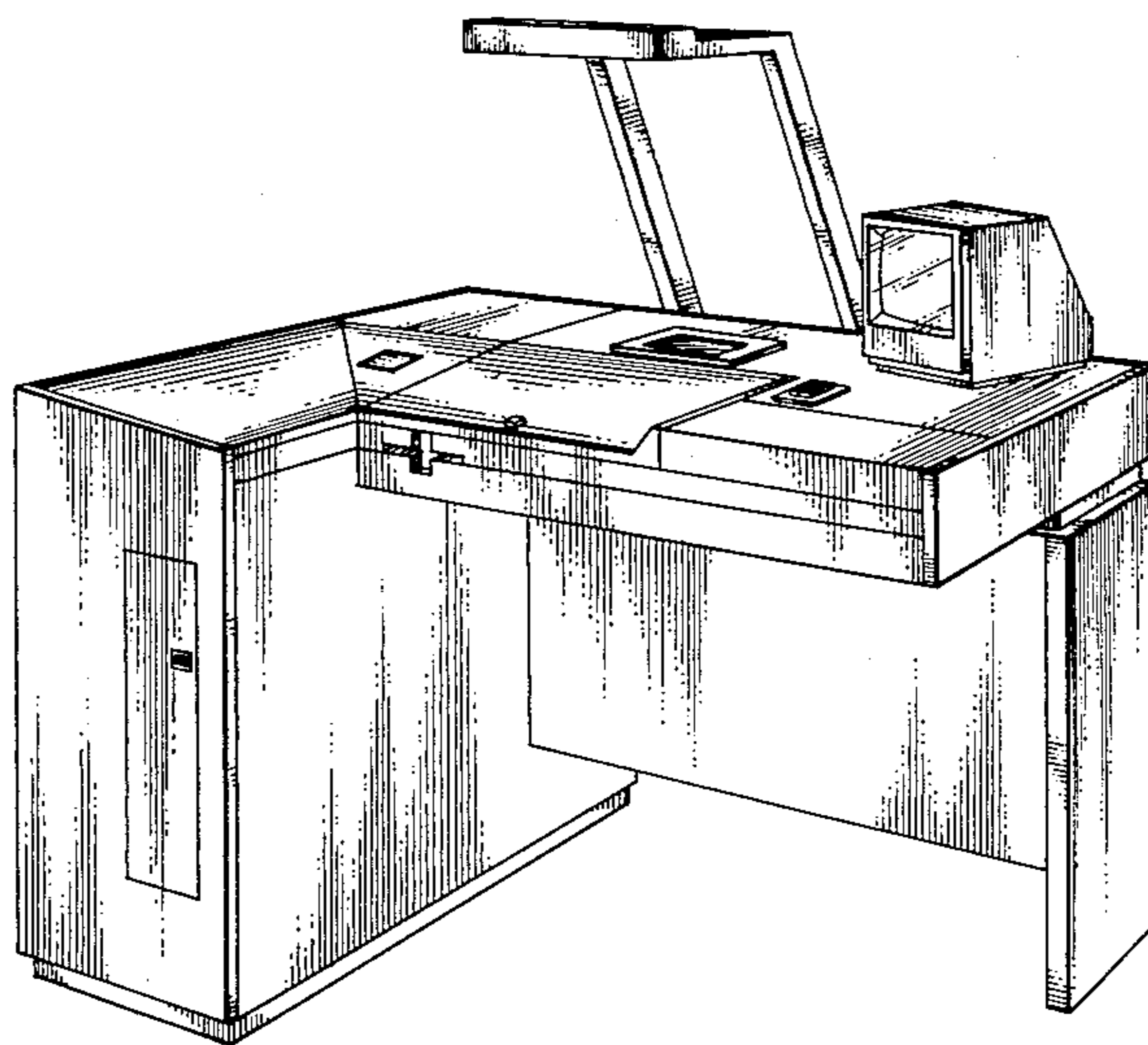

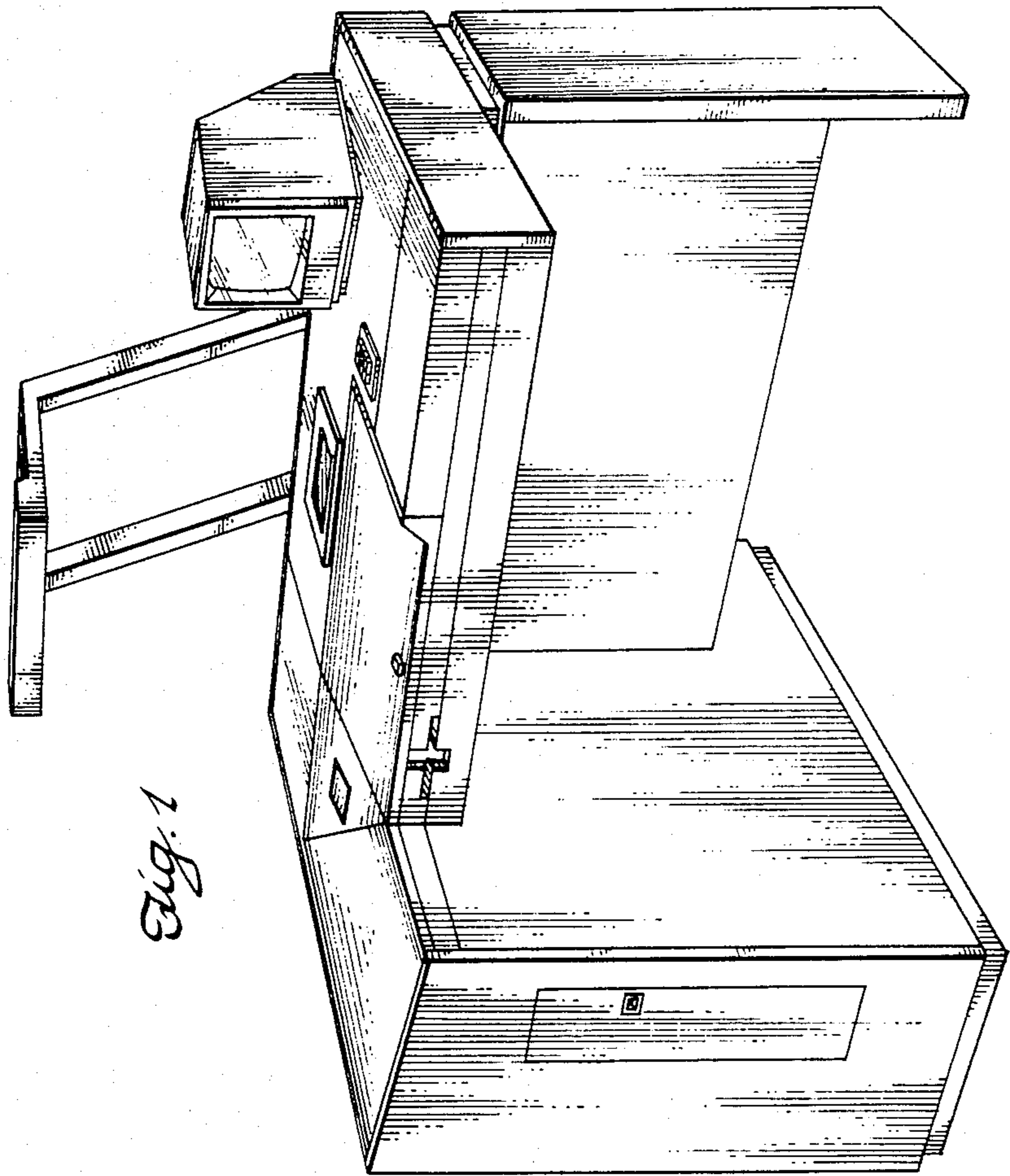

Fig. 1

Fig. 2

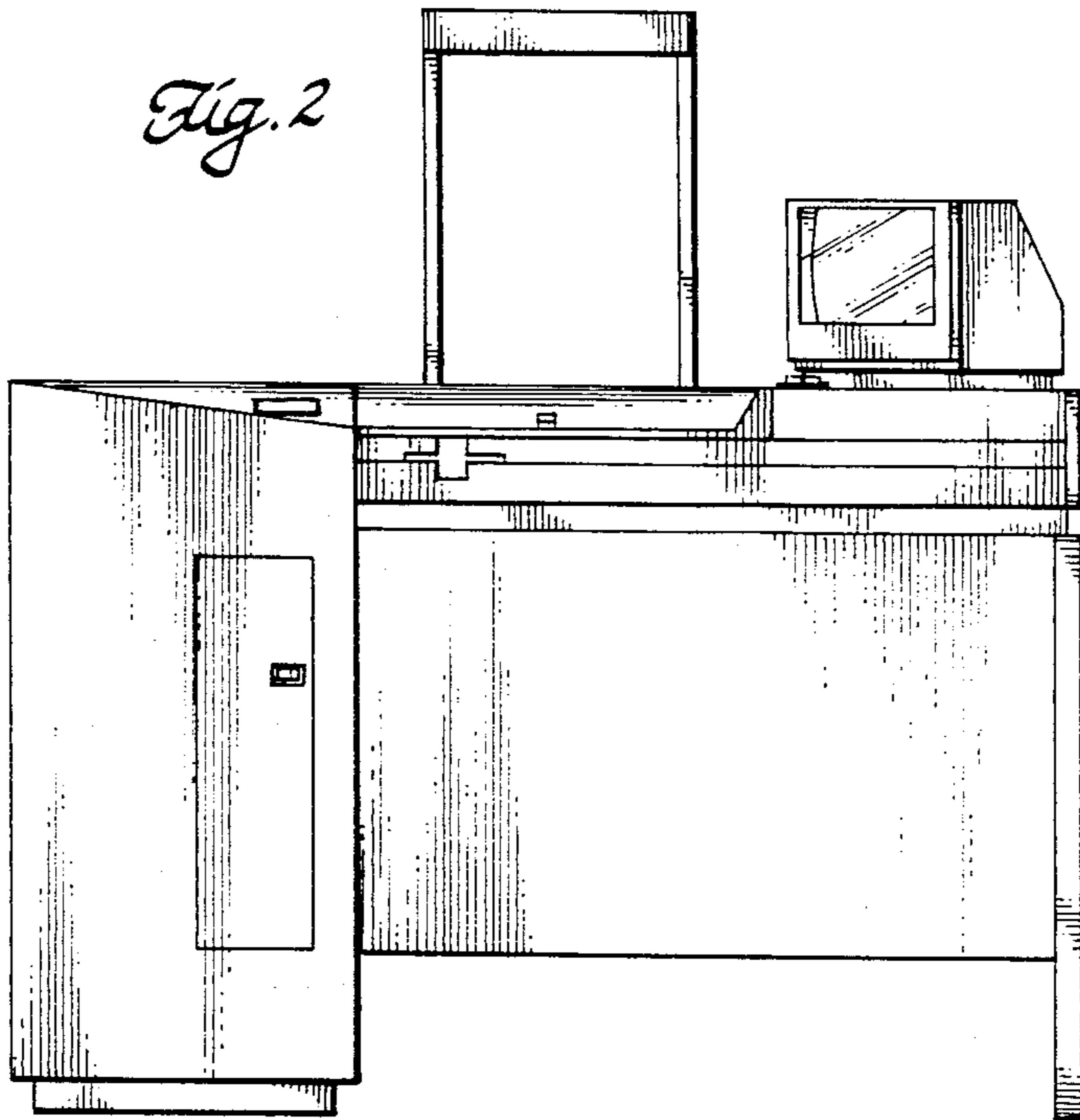
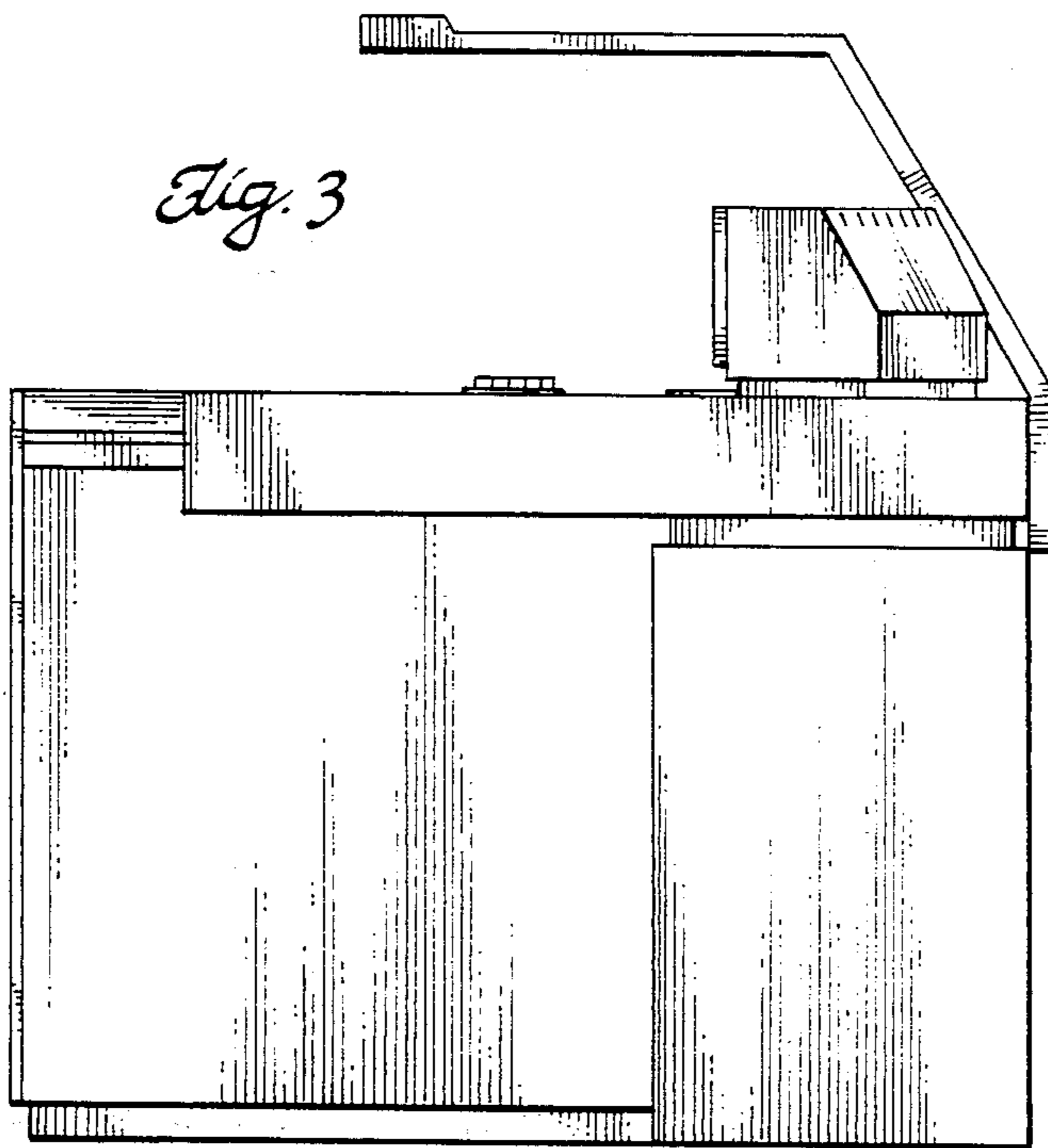

Fig. 3



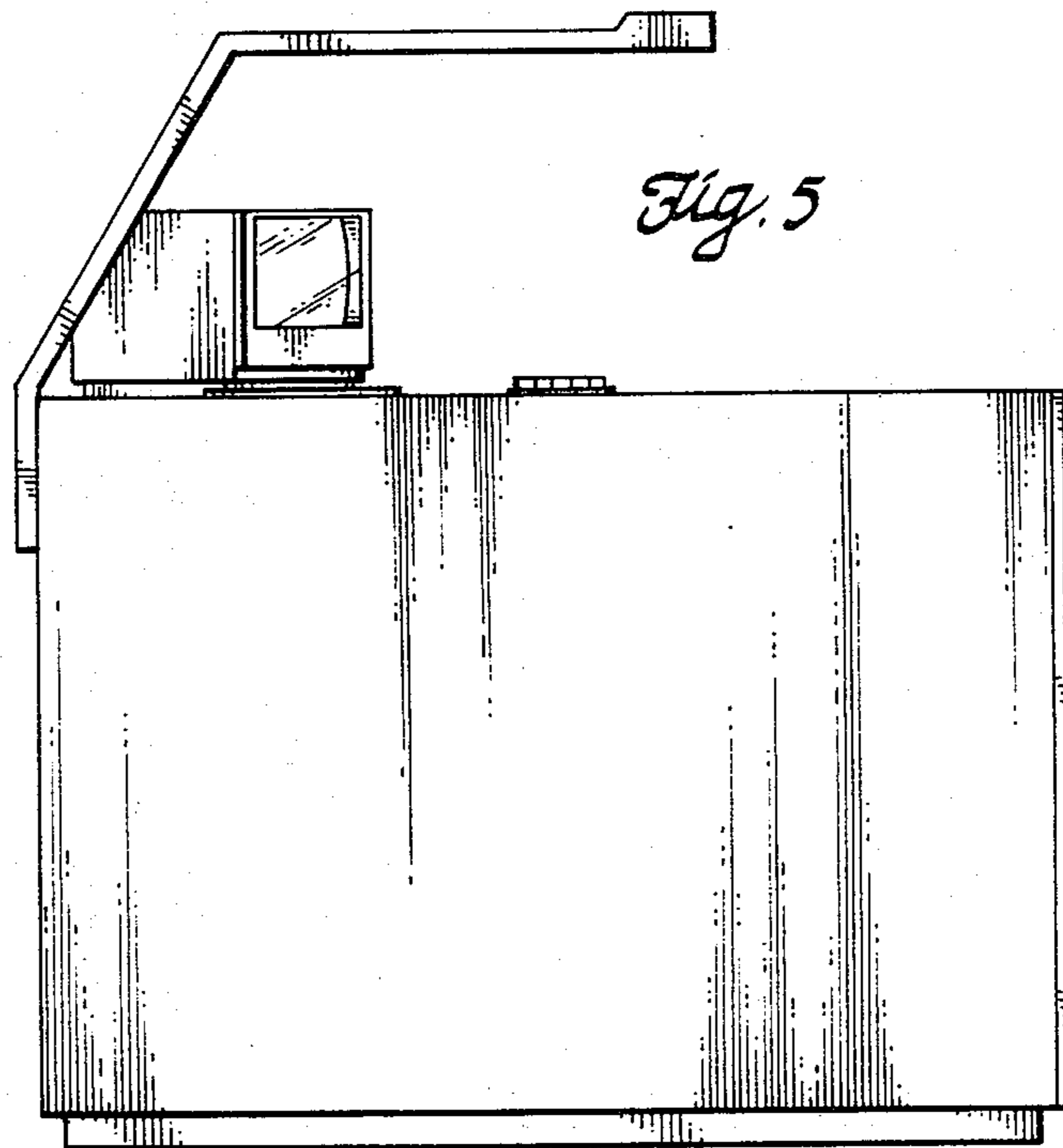
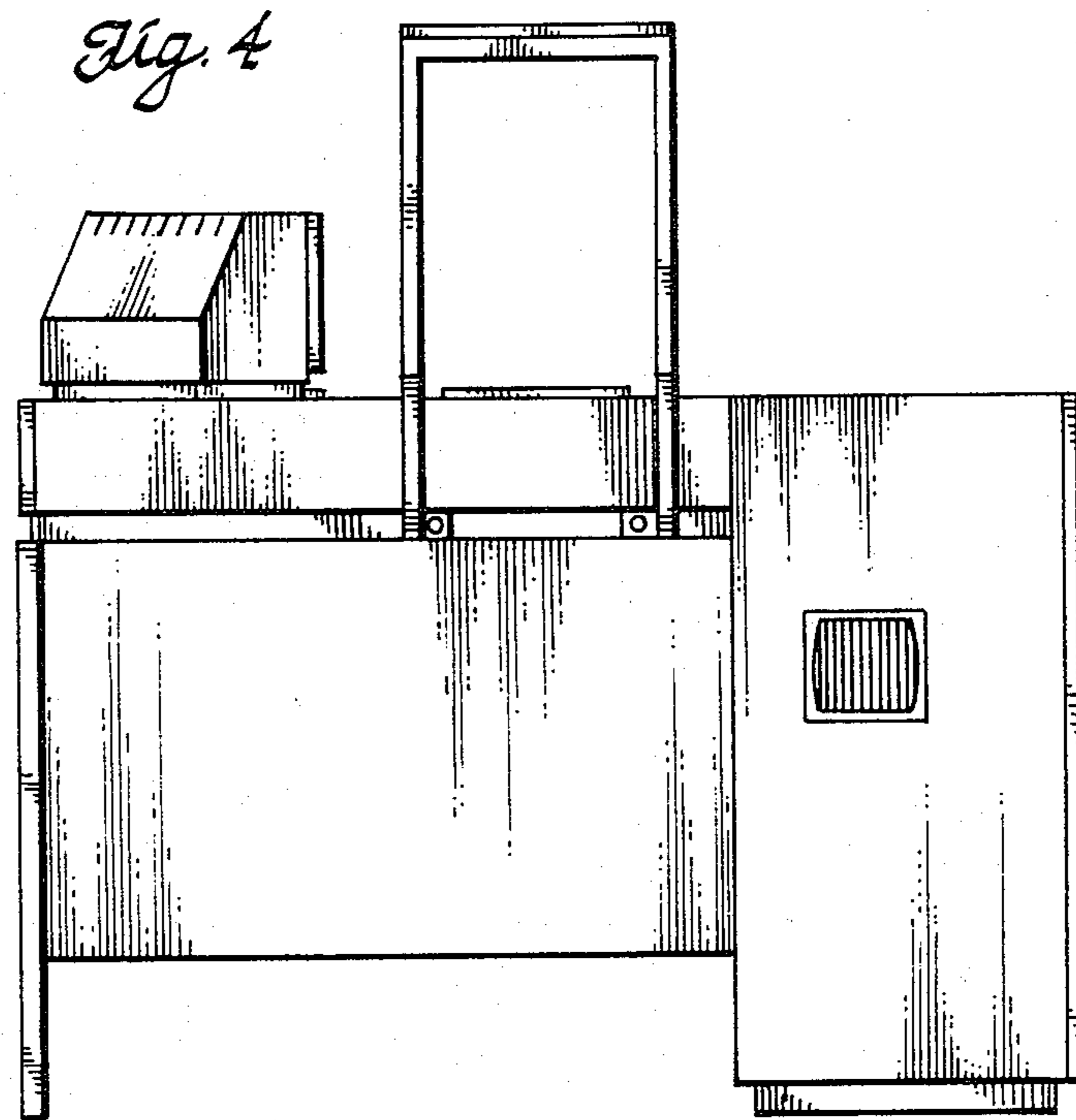

Fig. 6

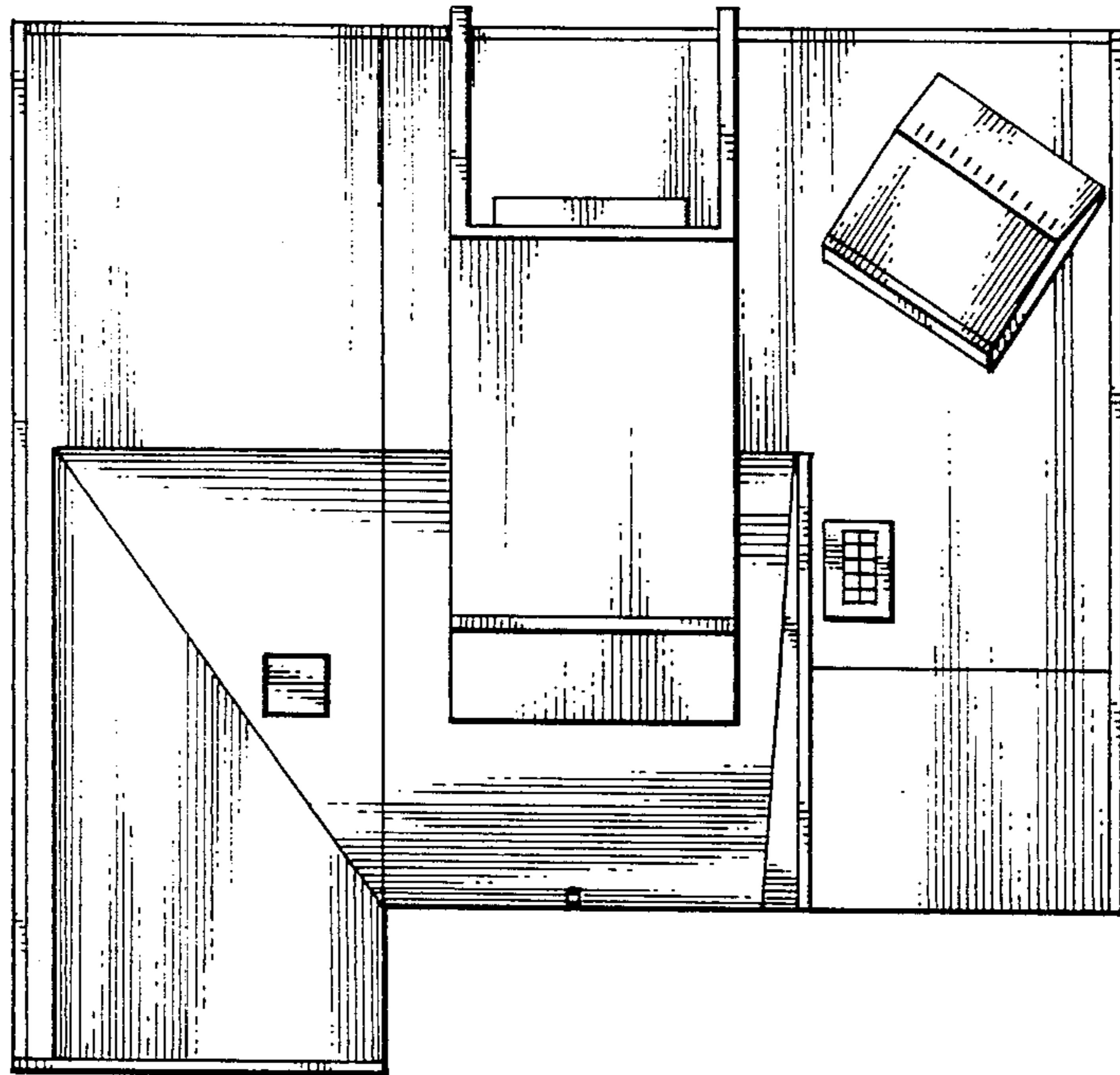

Fig. 7

