

[54] SHIELD AND FUSE CONTACT ASSEMBLY FOR ELECTRICAL CUTOUT

[75] Inventors: Delmar E. McNaghten; Dennis C. Kent; Robert A. Brown, all of Centralia, Mo.

[73] Assignee: A. B. Chance Company, Centralia, Mo.

[**] Term: 14 Years

[21] Appl. No.: 373,748

[22] Filed: Apr. 30, 1982

[52] U.S. Cl. D13/35

[58] Field of Search D13/12, 17, 35; 337/168-181

[56] References Cited

U.S. PATENT DOCUMENTS

2,877,320	3/1959	Hill	337/178 X
3,594,676	7/1971	Misare	337/180
4,008,452	2/1977	Cameron	337/284
4,184,138	1/1980	Beard et al.	337/168

OTHER PUBLICATIONS

Photographs (3) of Westinghouse Dual Vent Cutout; S & C Electric Co. Single-Vent Cutout; and Joslyn Mfg. & Supply Co. Dual Vent Cutout.

Primary Examiner—Susan J. Lucas
Attorney, Agent, or Firm—Schmidt, Johnson, Hovey & Williams

[57] CLAIM

The ornamental design for a shield and fuse contact assembly for electrical cutout, as shown and described.

DESCRIPTION

FIG. 1 is a perspective view of a shield and fuse contact assembly for electrical cutout showing our new design, the broken lines being shown for illustrative purposes only;

FIG. 2 is a side elevational view thereof;

FIG. 3 is a bottom plan view thereof;

FIG. 4 is a top plan view thereof;

FIG. 5 is a front elevational view thereof; and

FIG. 6 is a rear elevational view thereof.

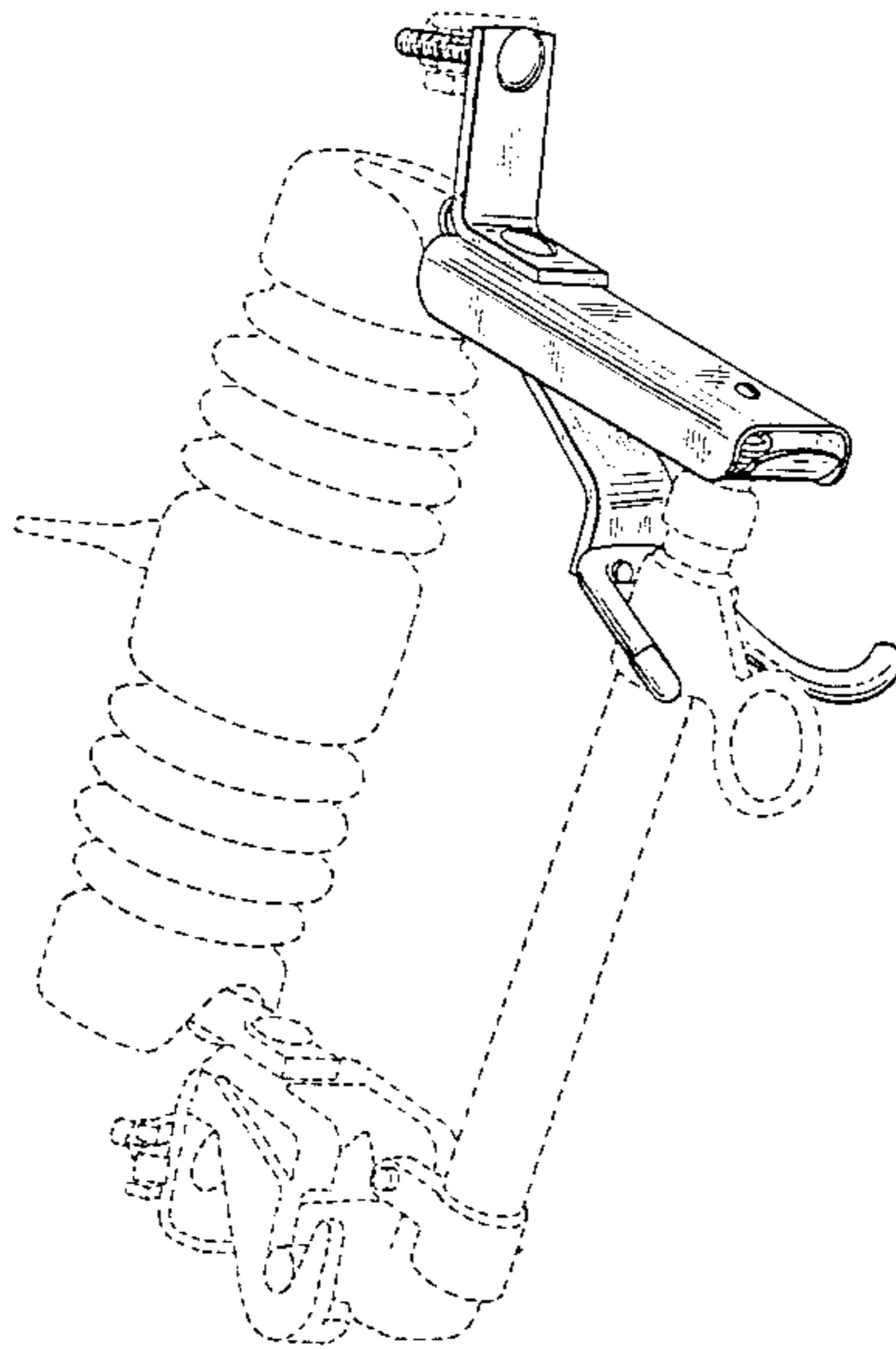

Fig. 1

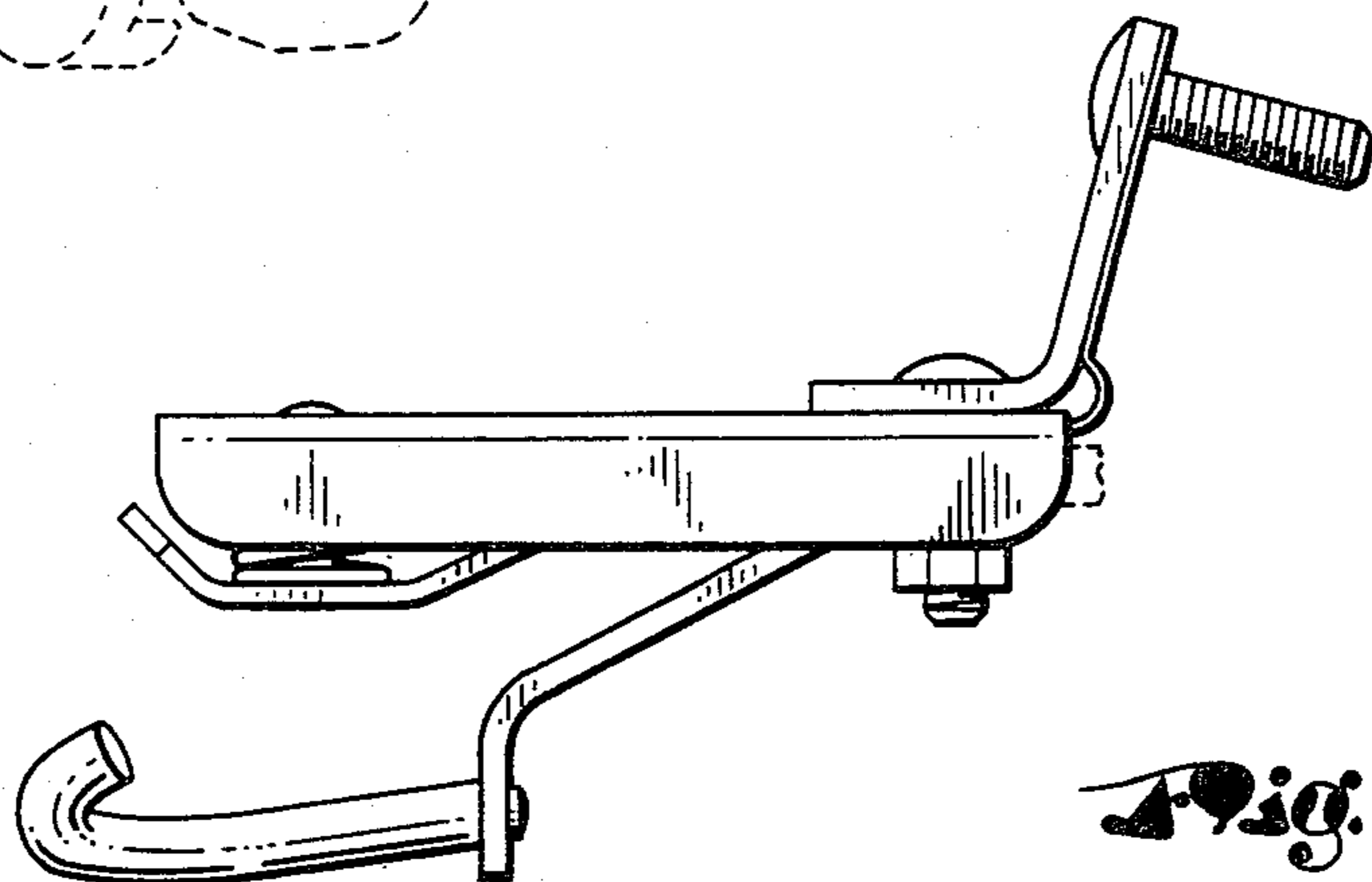
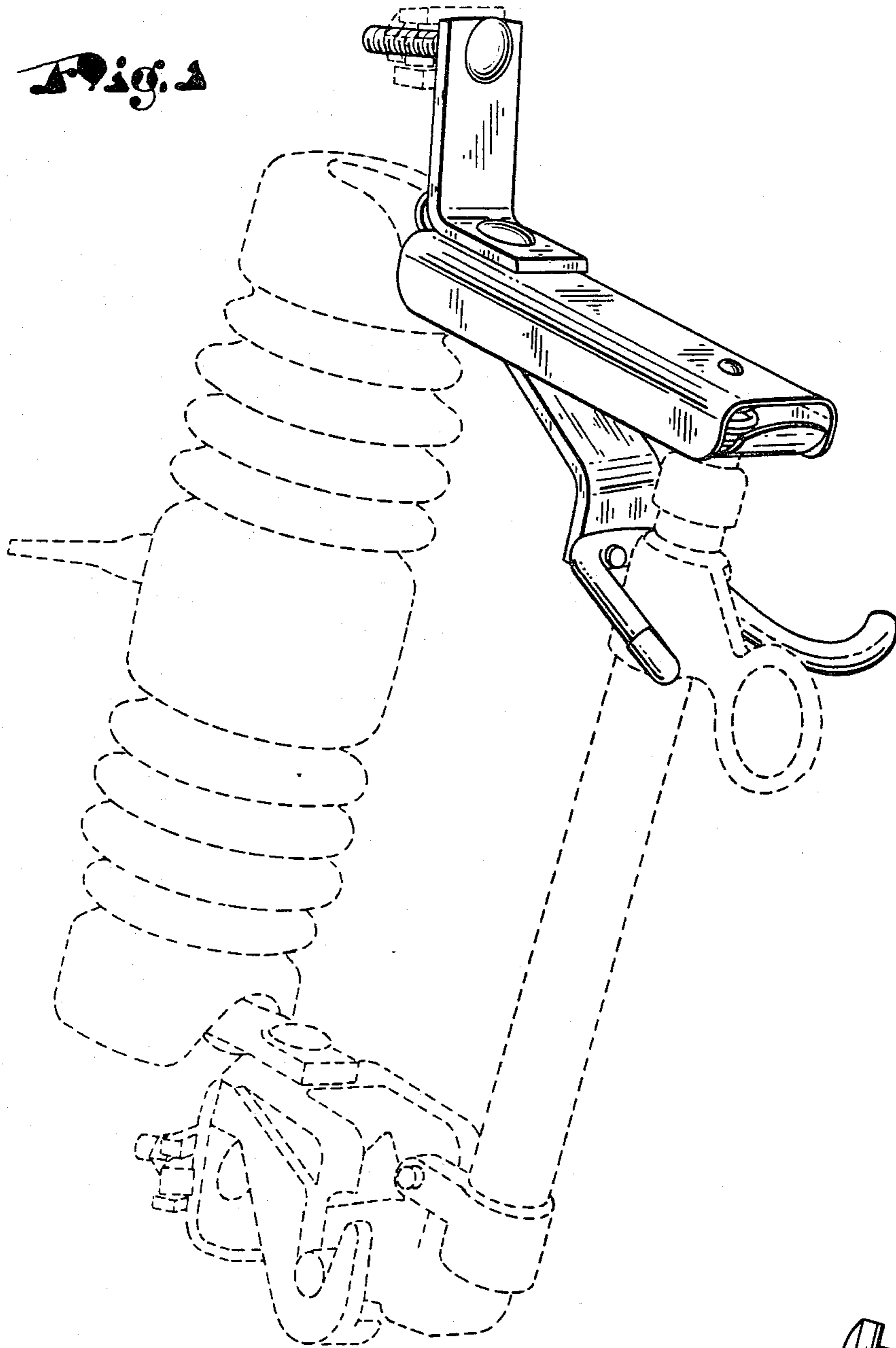

Fig. 2

Fig. 3

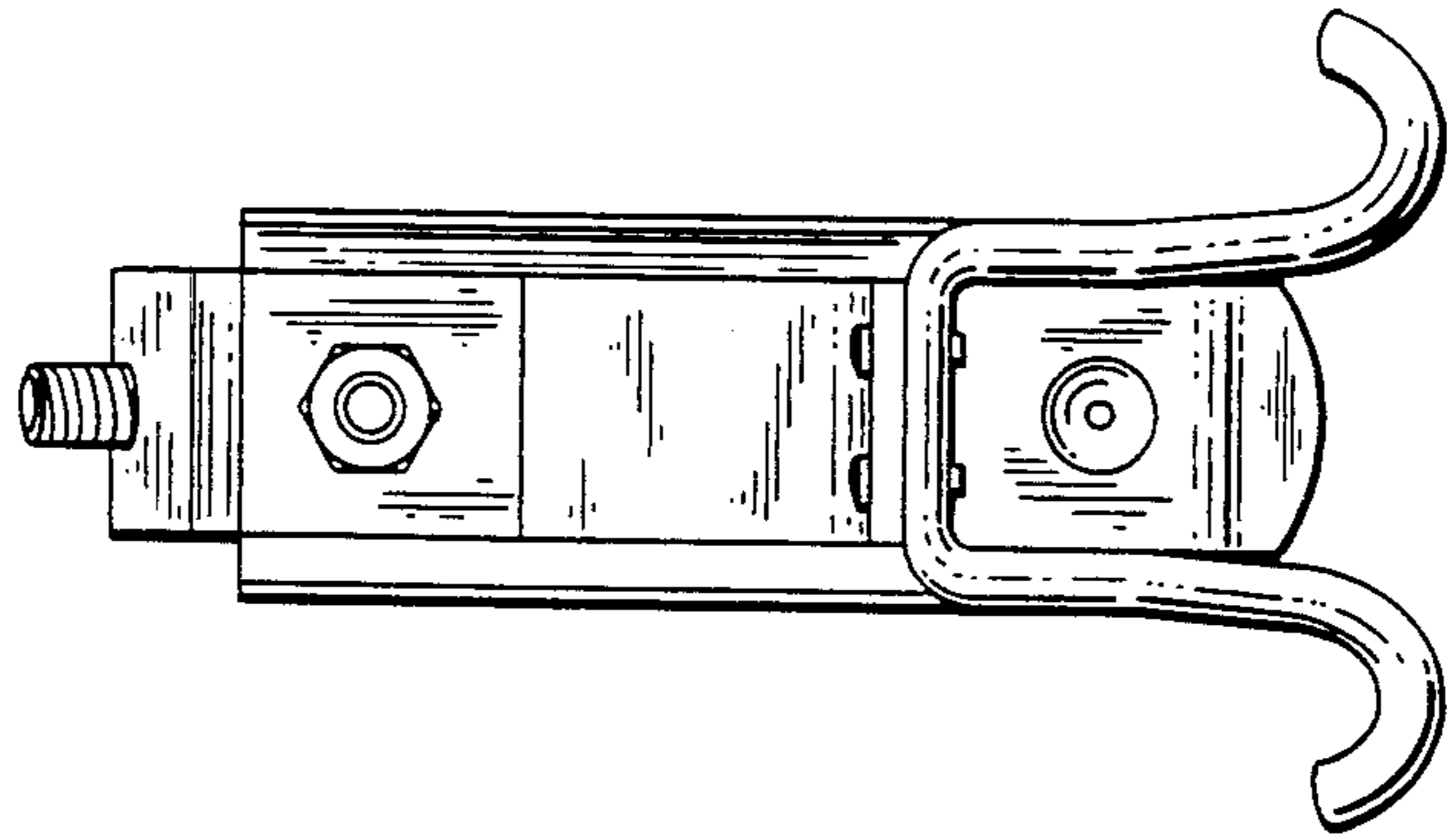

Fig. 4

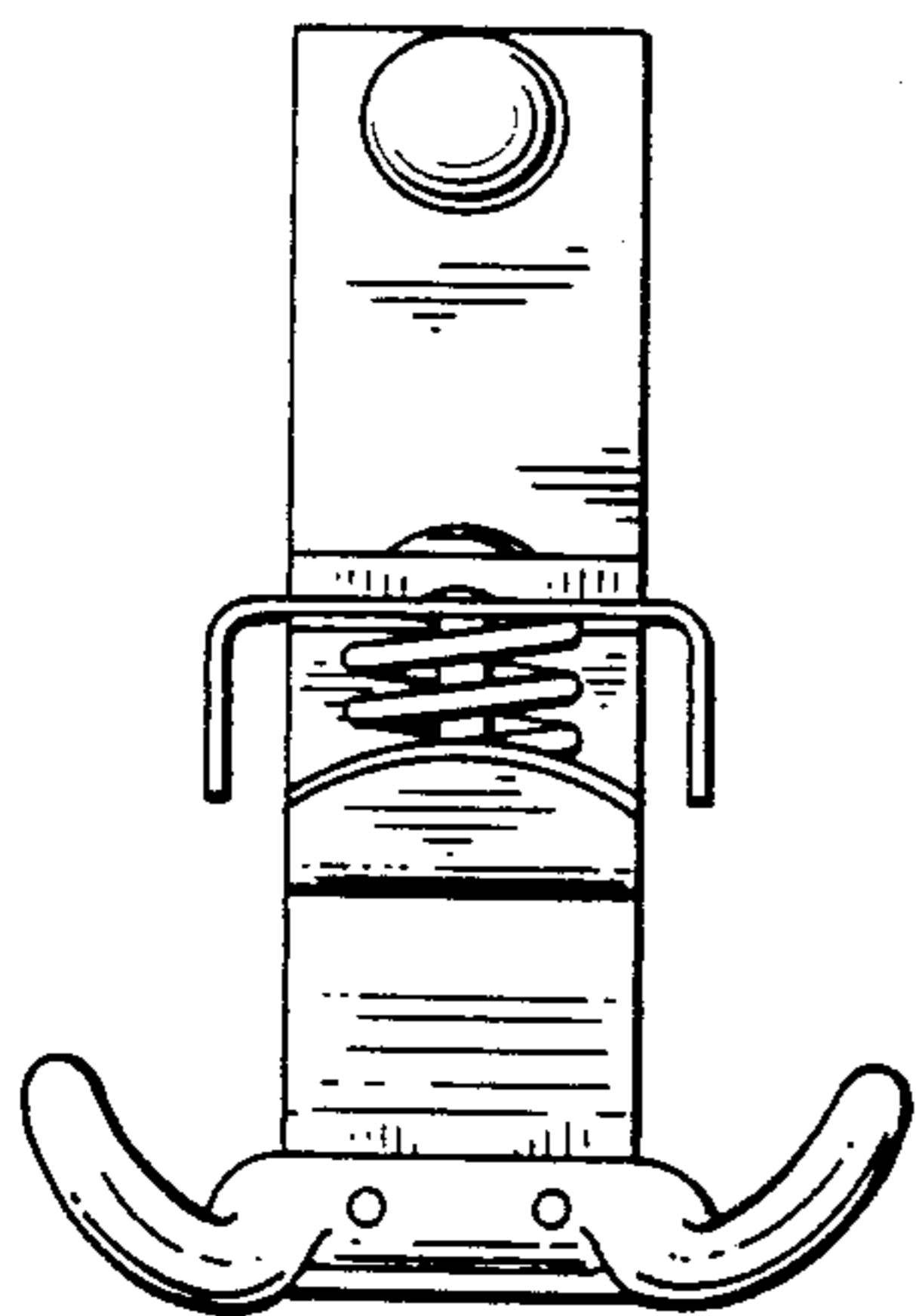
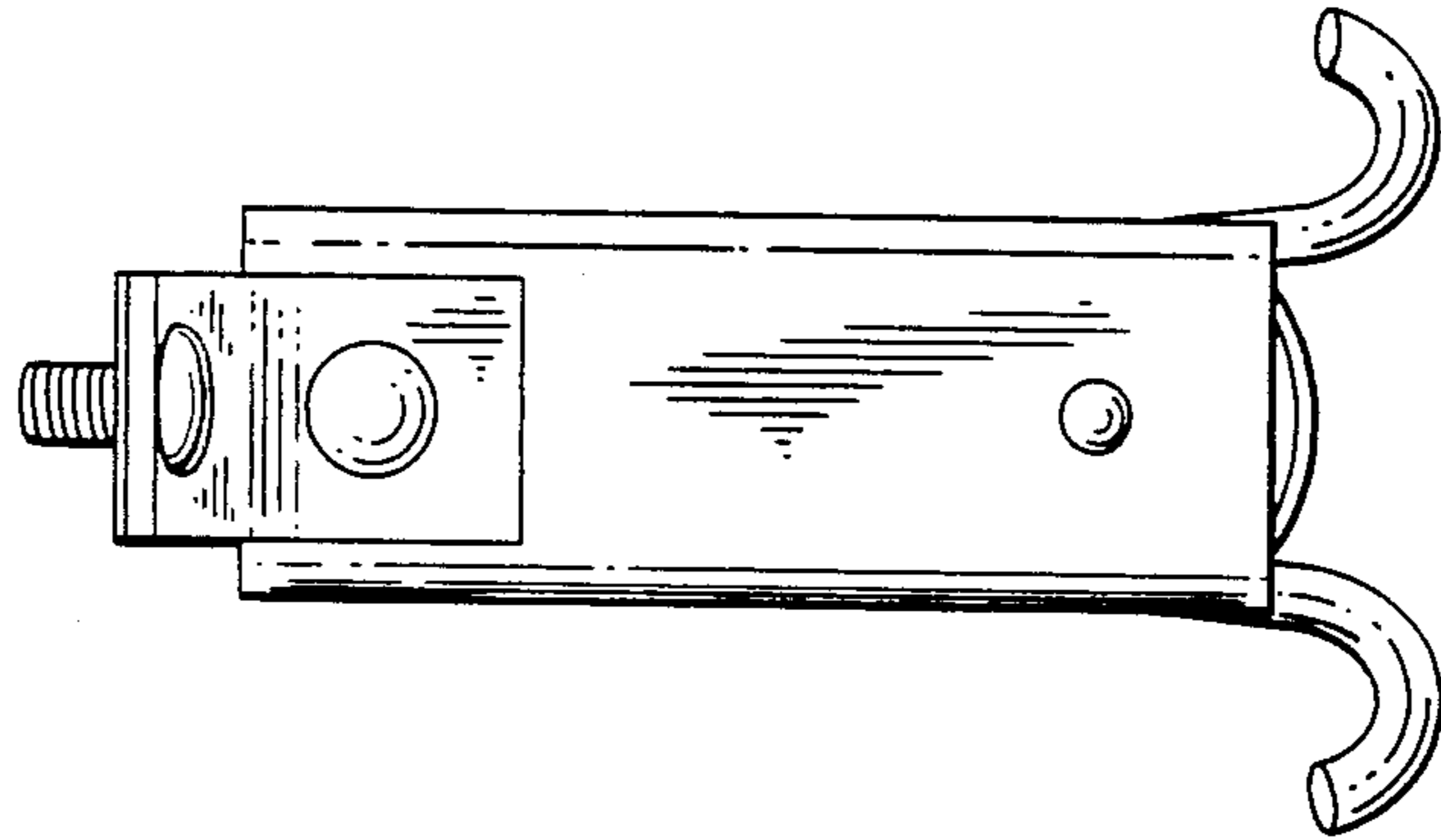

Fig. 5

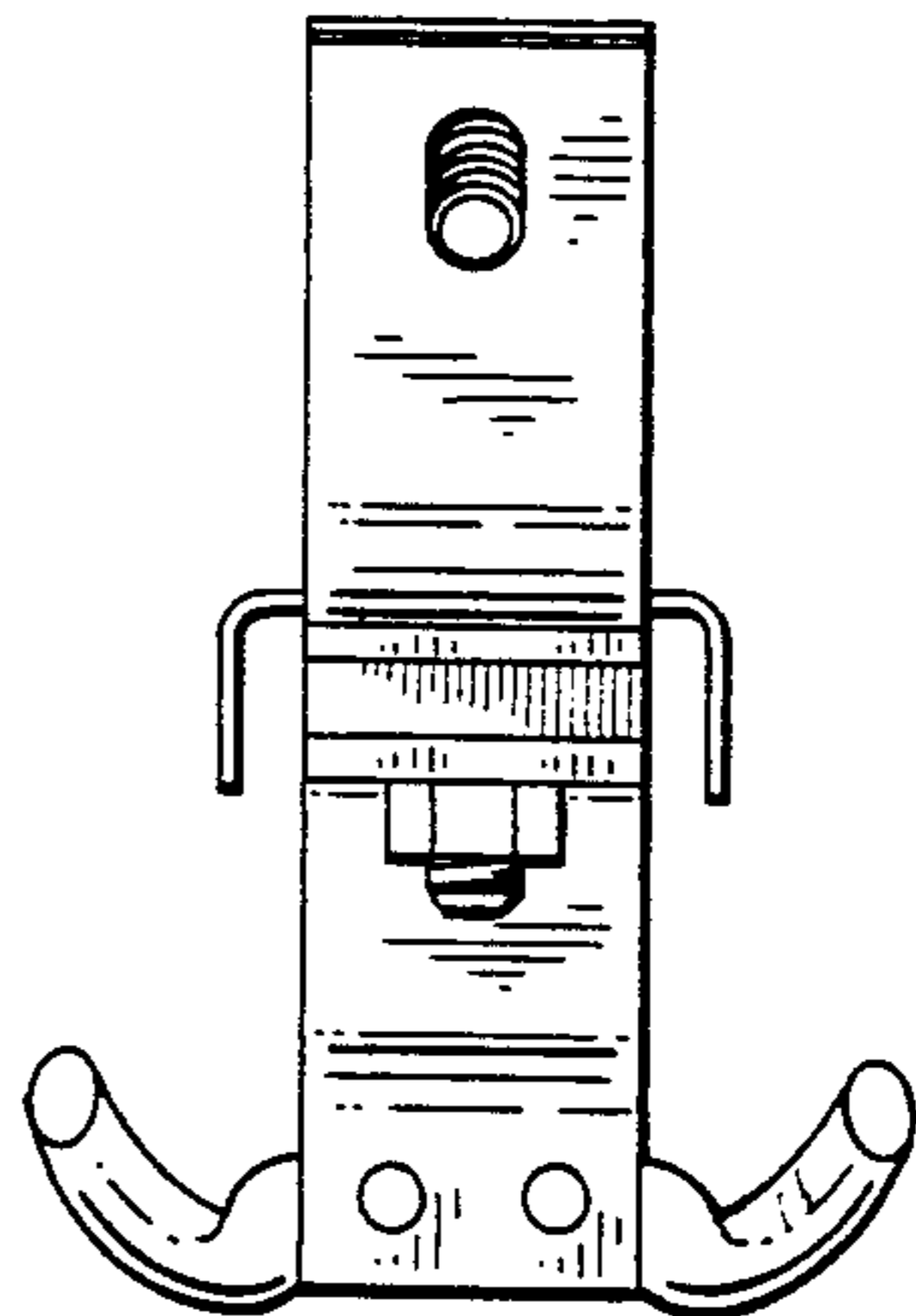

Fig. 6