

[54] FLOWMETER FLOW TUBE

[75] Inventor: Darroll D. Bengtson, New Brighton, Minn.

[73] Assignee: Rosemount Inc., Eden Prairie, Minn.

[**] Term: 14 Years

[21] Appl. No.: 401,889

[22] Filed: Jul. 26, 1982

[52] U.S. Cl. D10/96

[58] Field of Search D10/100; 73/273, 431, 73/861.12

[56] References Cited

U.S. PATENT DOCUMENTS

2,724,268	11/1955	Raynsford	73/861.12
3,334,518	8/1967	Miyamichi	73/861.12
4,186,600	2/1980	Appel et al.	73/861.12

OTHER PUBLICATIONS

- MAG-X Magnetic Flowmeter Model 10D1419A/U—Published approx. 1978.
- Taylor Product Data PDS-15E001—Publication Date Unknown.
- Krohne Production Programme Flow Level Density Environment—Publication date Unknown.
- Altometer—Magnetic Flowmeters With Keyed DC Field—Publication date unknown.
- Brooks—MAG Flow Transmitter, Series 7100F07200F—Published Apr. 1976.
- Foxboro General Specification 2800 Series Magnetic

Flow Transmitters (Lined Metal Metering Tube)—Publication date Feb., 1972.

Foxboro General Specification 2800 Series Magnetic Flow Transmitters (Unlined Fiber Glass Reinforced Plastic Metering Tube)—Published Feb. 1972.

Foxboro General Specification 2800 Series Flow Transmitters (Sanitary Lined Stainless Steel Metering Tube)—Published May 1972.

Taylor Product Data PDS-15E003, Issue I (Four Pages)—Publication date unknown.

Fisher & Porter Technical Information Bulletin 10D-1-4—Published Apr. 1977.

Fisher & Porter MAG-X Magnetic Flowmeter Model 10D1419A/U—Published Aug., 1976.

Primary Examiner—Bernard Ansher

Assistant Examiner—Terry Pfeffer

Attorney, Agent, or Firm—Kinney & Lange

[57] CLAIM

The ornamental design for a flowmeter flow tube, substantially as shown and described.

DESCRIPTION

FIG. 1 is a perspective view of a flowmeter tube embodying my new design;
 FIG. 2 is an end elevational view thereof;
 FIG. 3 is a top plan view thereof;
 FIG. 4 is a bottom plan view thereof; and
 FIG. 5 is a side elevational view thereof; and
 FIG. 6 is a side elevational view thereof as viewed from the side opposite FIG. 5; the end view not shown is a mirror image of the end view shown.

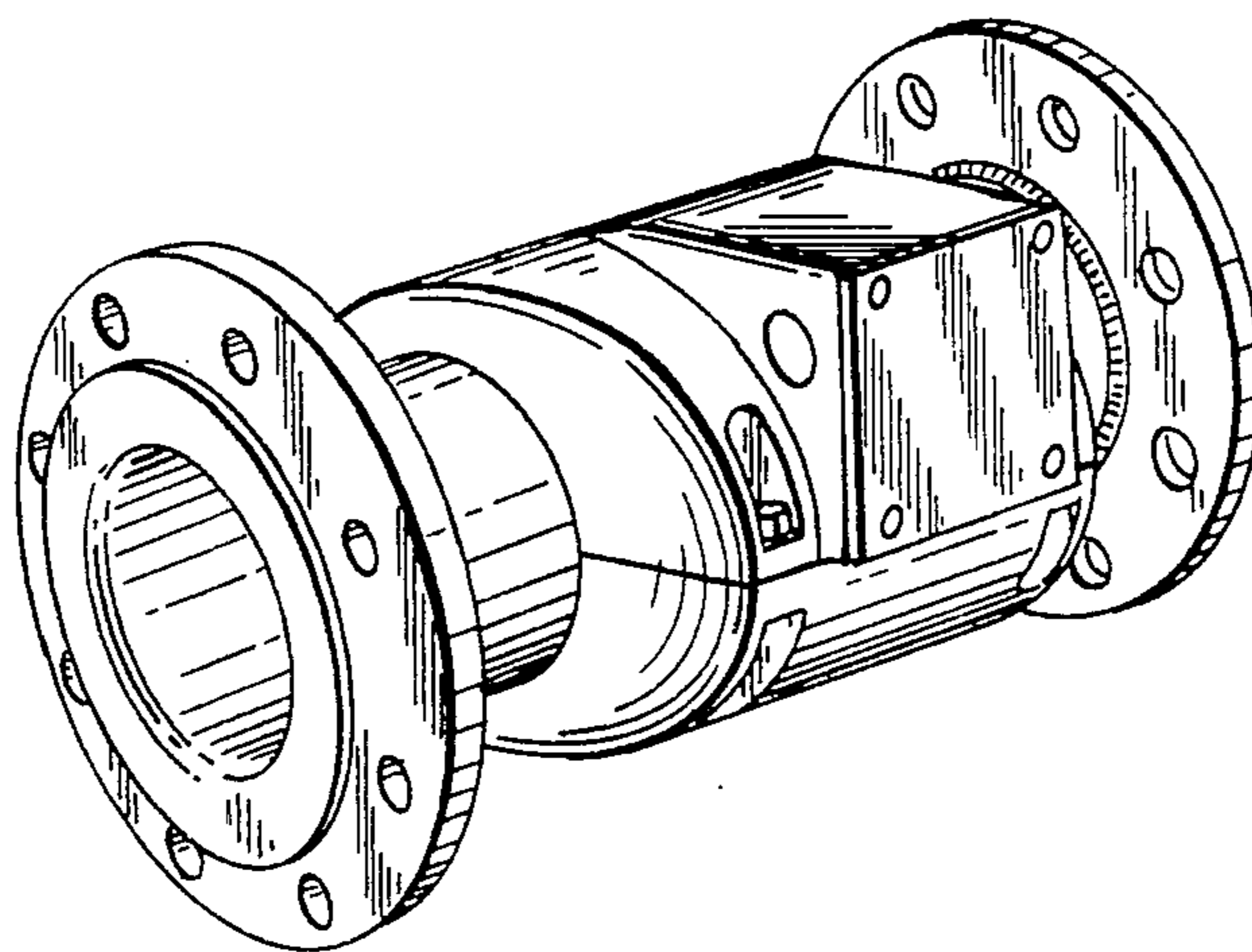

Fig. 1

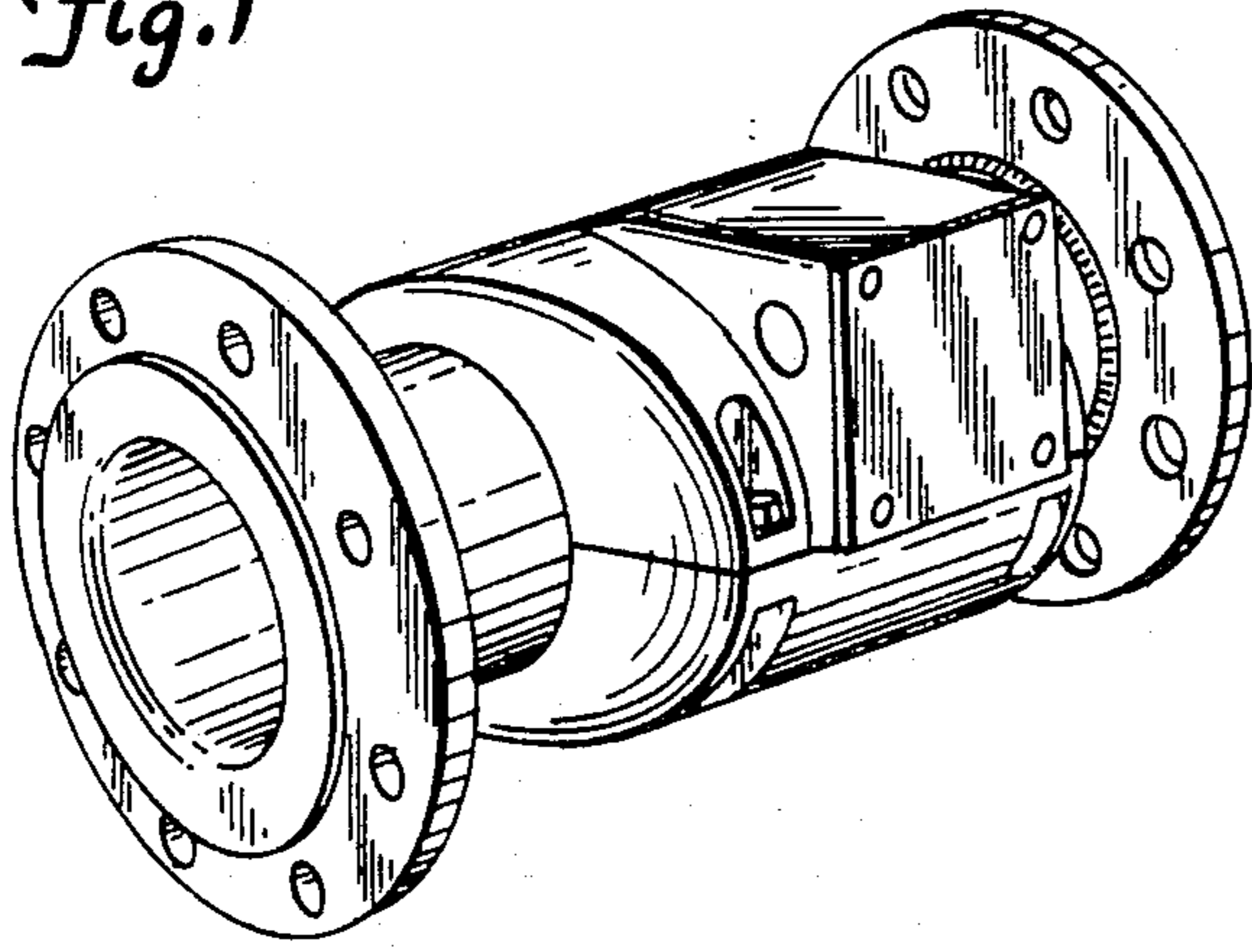

Fig. 2

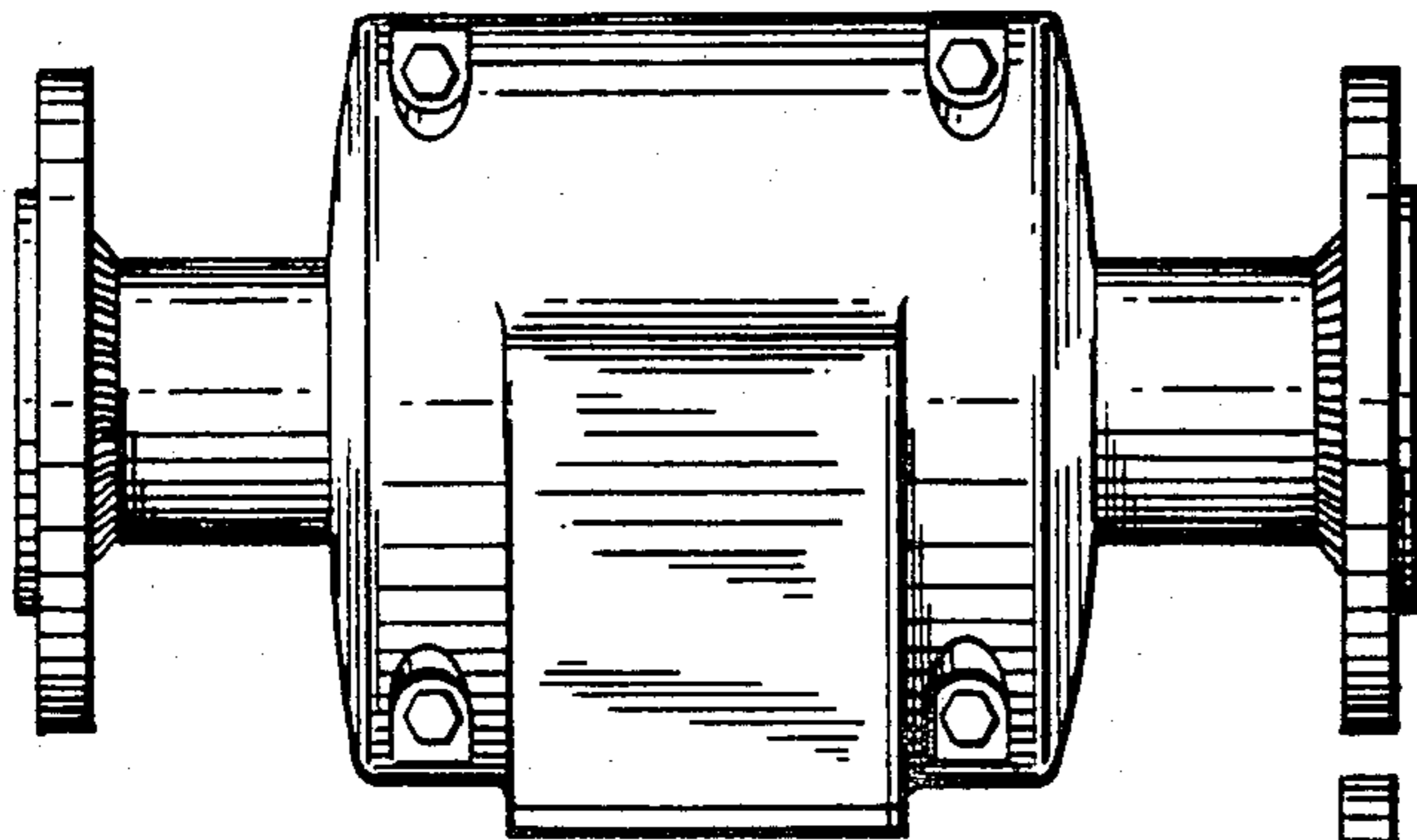
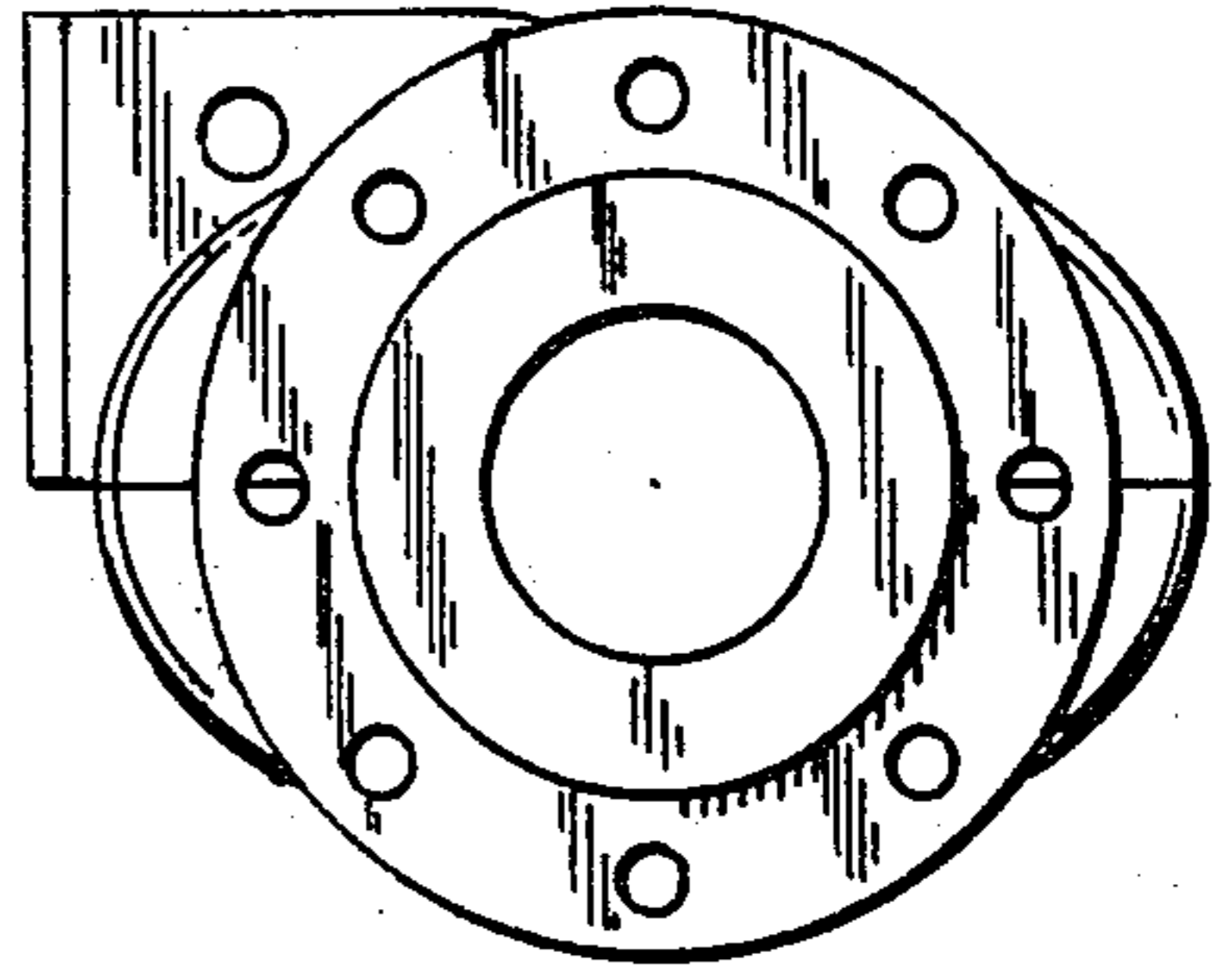

Fig. 3

Fig. 5

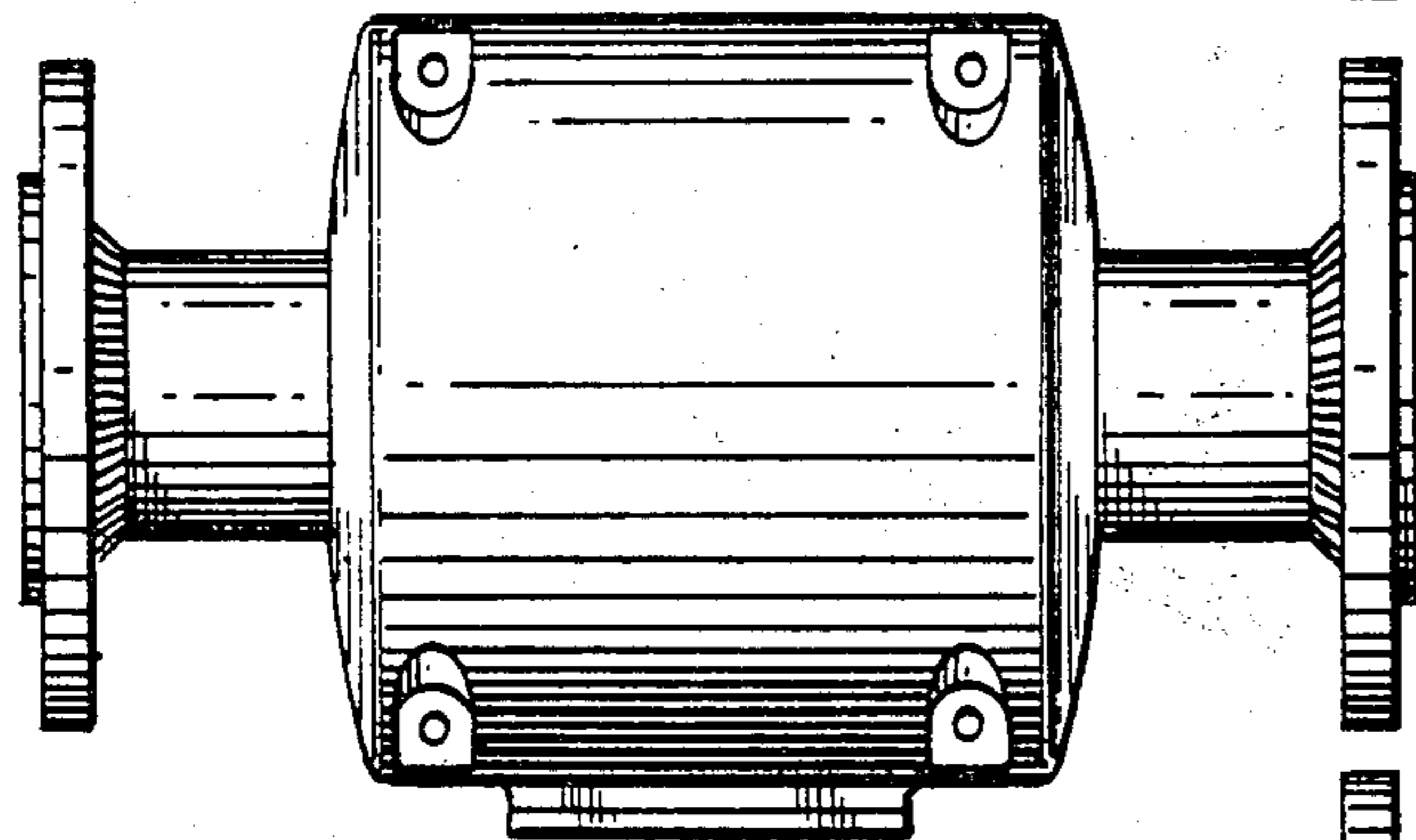
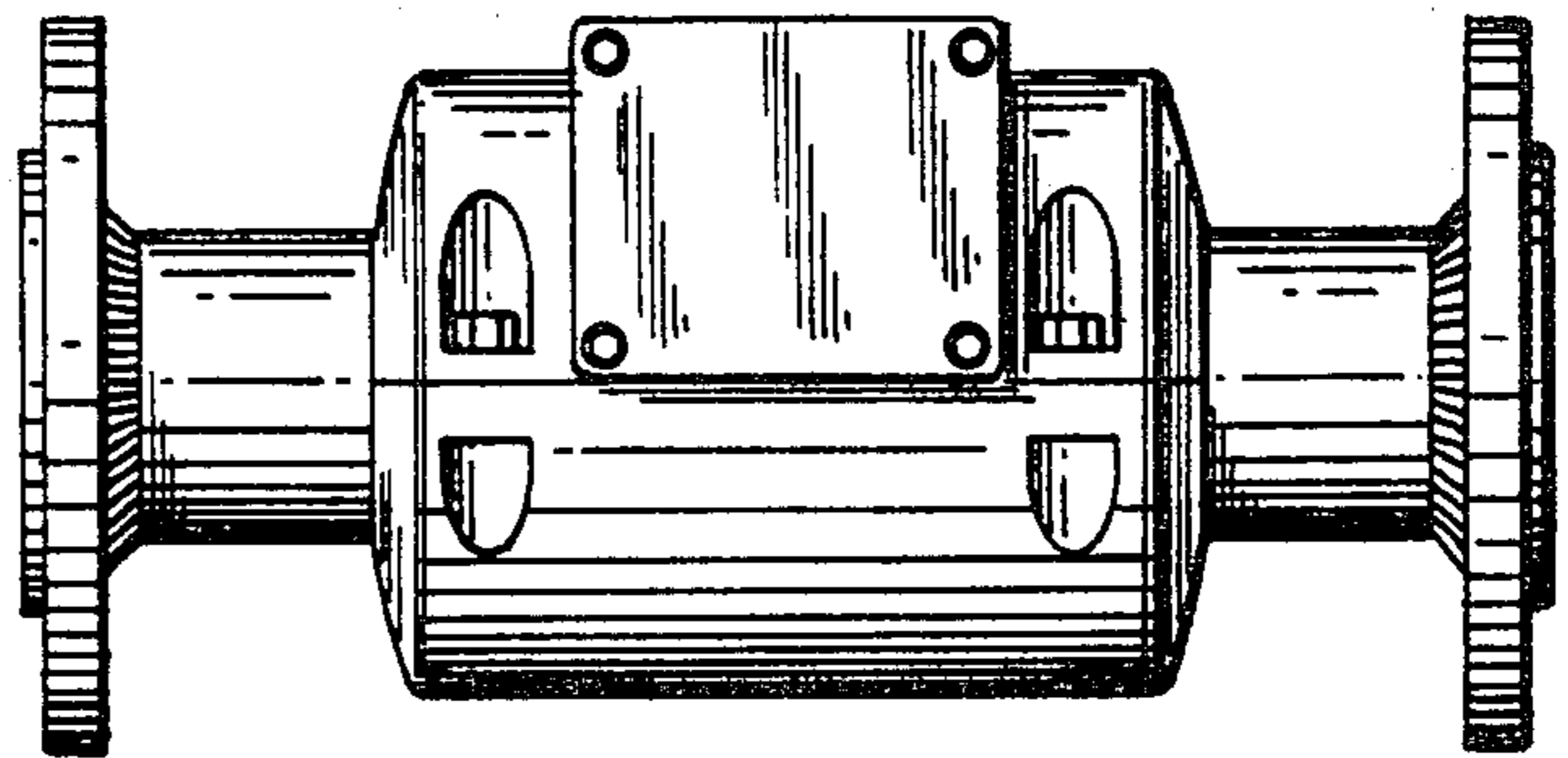

Fig. 4

Fig. 6

