

[54] FACIAL APPLIANCE FOR MAKEUP

[76] Inventor: Barry R. Koper, 7647 Lemp Ave., North Hollywood, Calif. 91605

[**] Term: 14 Years

[21] Appl. No.: 626,440

[22] Filed: Jun. 29, 1984

Related U.S. Application Data

[60] Division of Ser. No. 370,209, Apr. 12, 1982, which is a continuation-in-part of Ser. No. 161,014, Jun. 19, 1980, which is a continuation-in-part of Ser. No. 46,229, Jun. 7, 1979.

[52] U.S. Cl. D21/190

[58] Field of Search D21/190, 160; D2/79; 2/206; 446/27

[56] References Cited

U.S. PATENT DOCUMENTS

- D. 135,882 6/1943 Swedlin D21/190
- D. 268,432 3/1983 Rodgers D21/160
- D. 269,690 7/1983 Harris et al. D21/190

Primary Examiner—Melvin B. Feifer
Attorney, Agent, or Firm—Woodling, Krost, Rust & Hochberg

[57] CLAIM

The ornamental design for a facial appliance for makeup, substantially as shown and described.

DESCRIPTION

FIG. 1 is a front elevational view of a facial appliance for makeup showing my new design;
 FIG. 2 is a side elevational view taken from the left side of FIG. 1;
 FIG. 3 is a side elevational view taken from the right side of FIG. 1;
 FIG. 4 is a rear view of FIG. 1;
 FIG. 5 is a top view of FIG. 1; and
 FIG. 6 is a bottom view of FIG. 1.

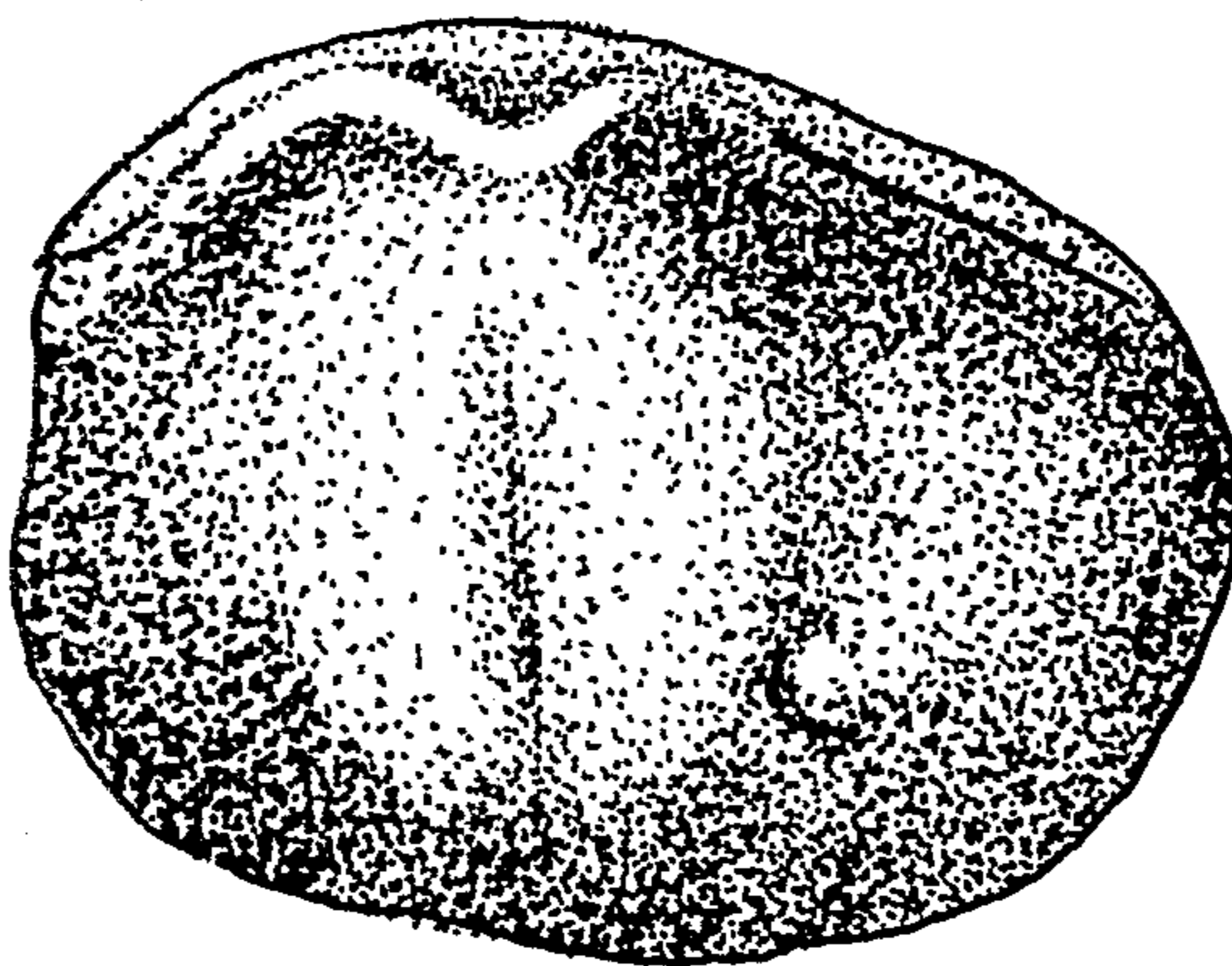

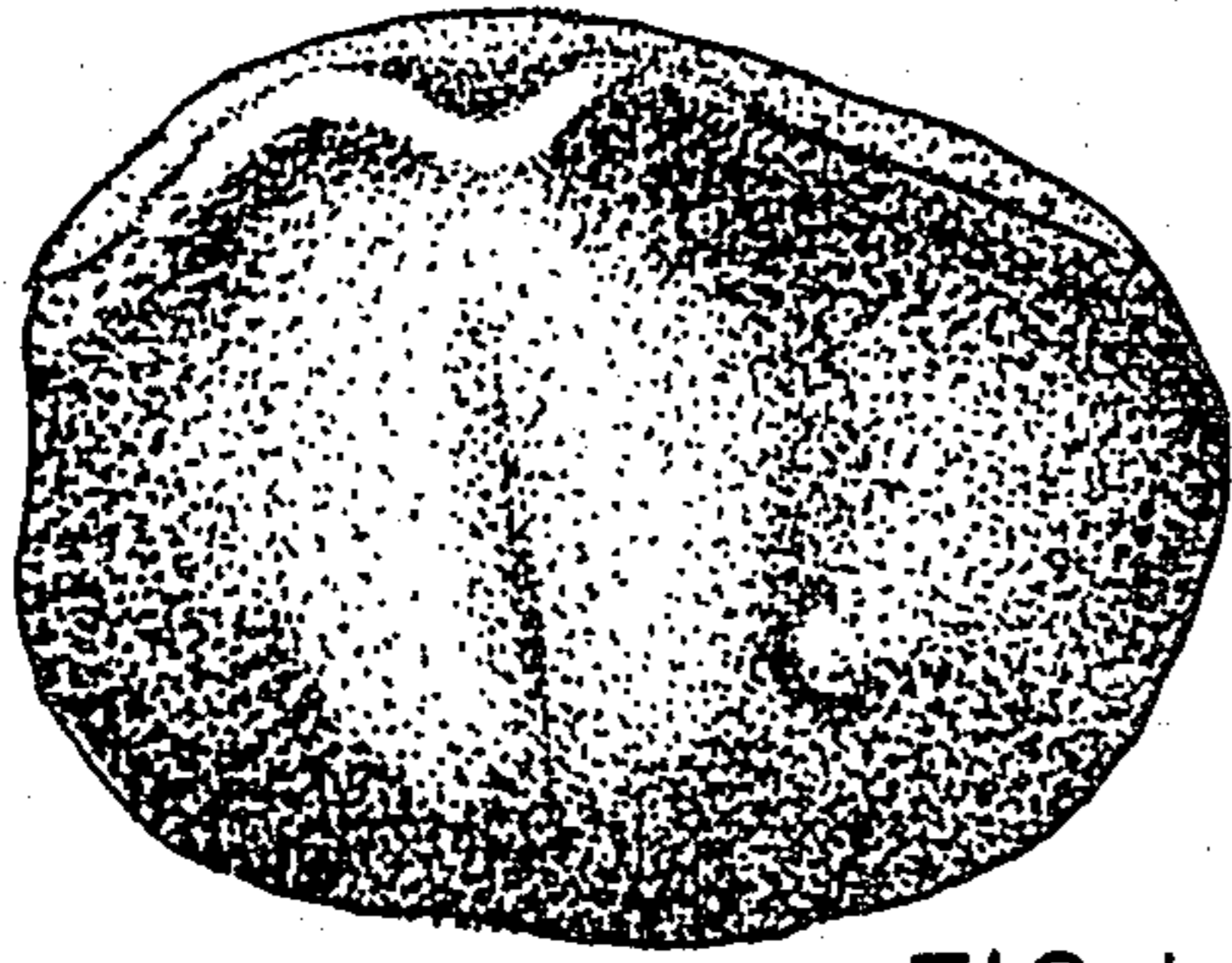

FIG. 1

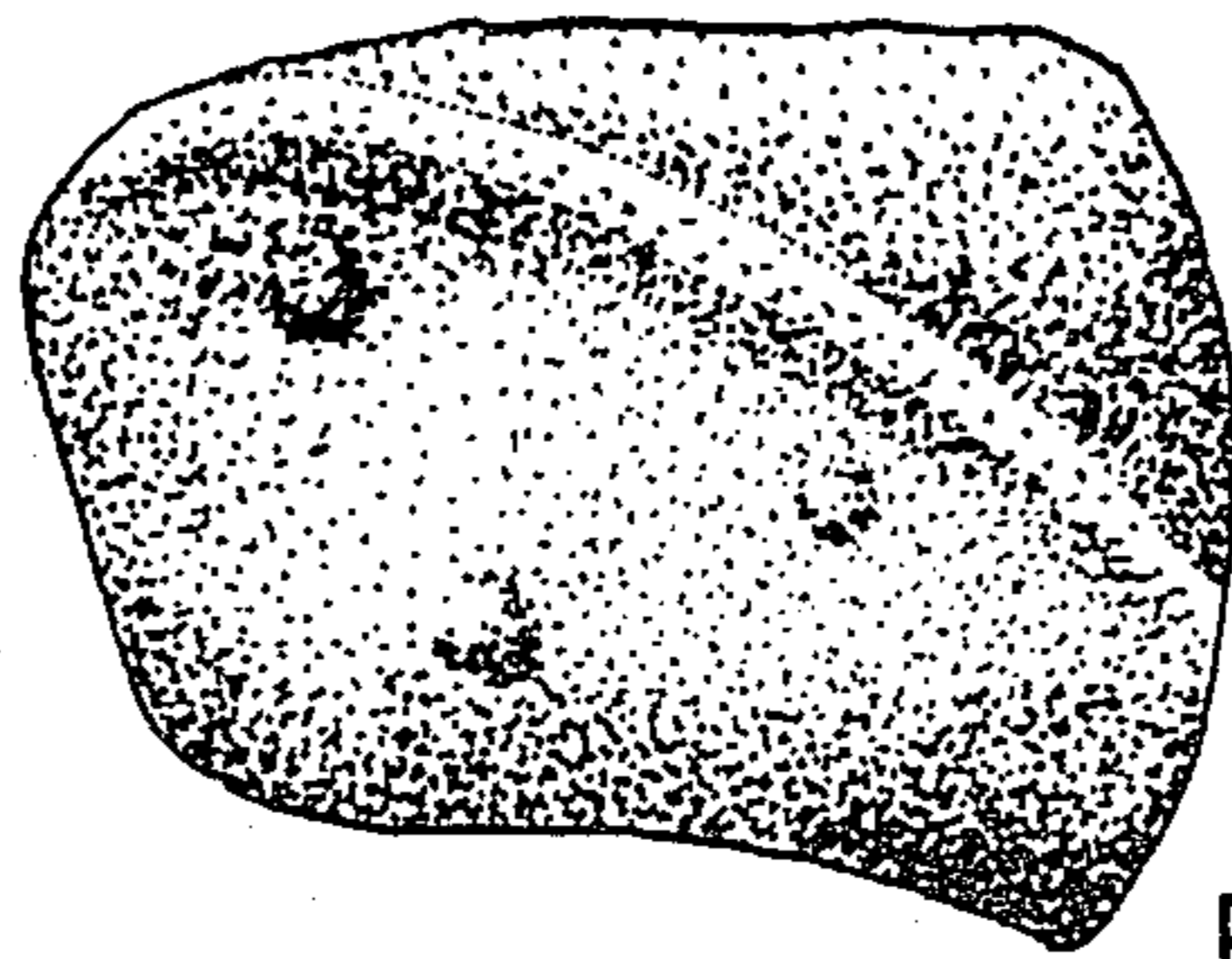

FIG. 2

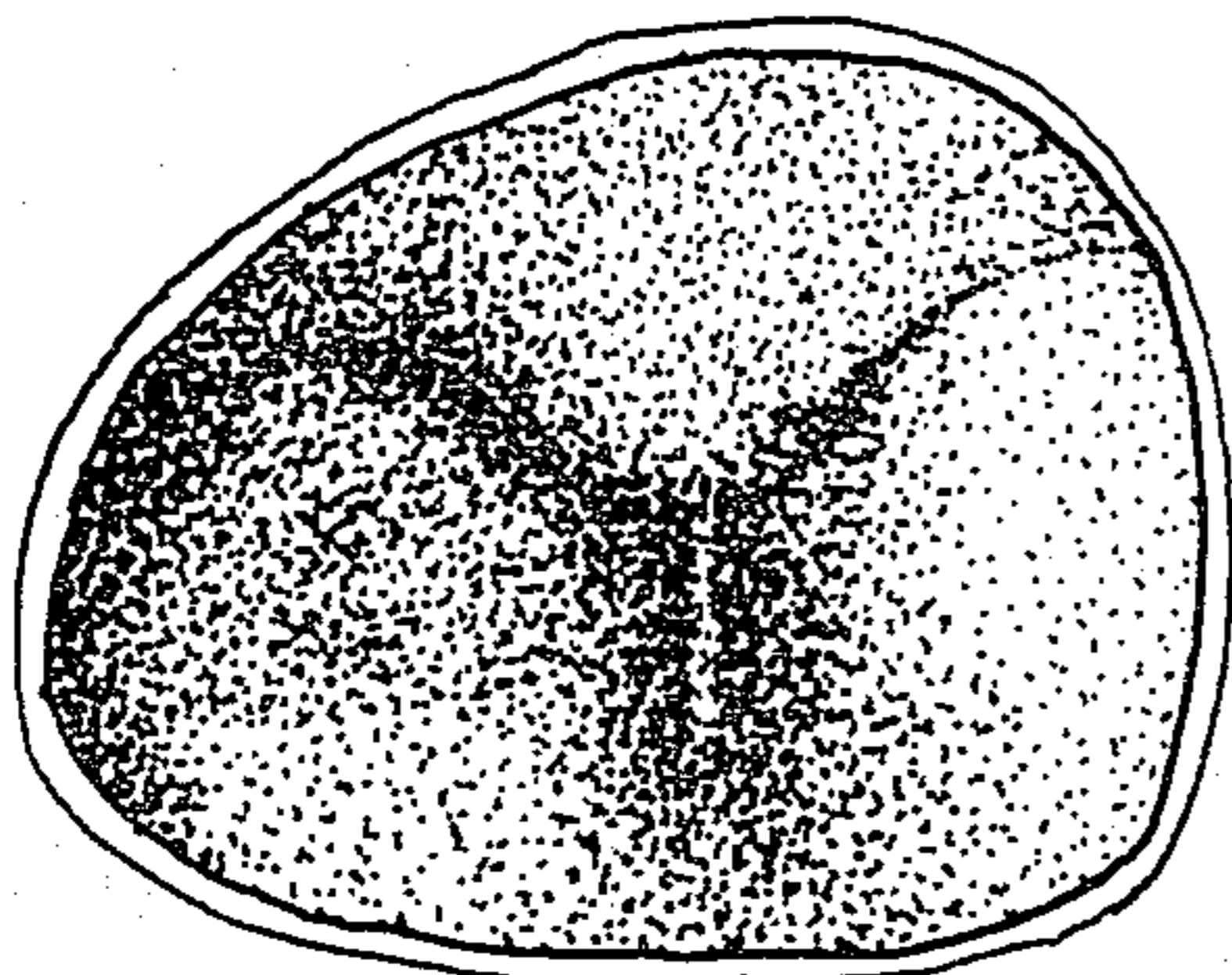

FIG. 4

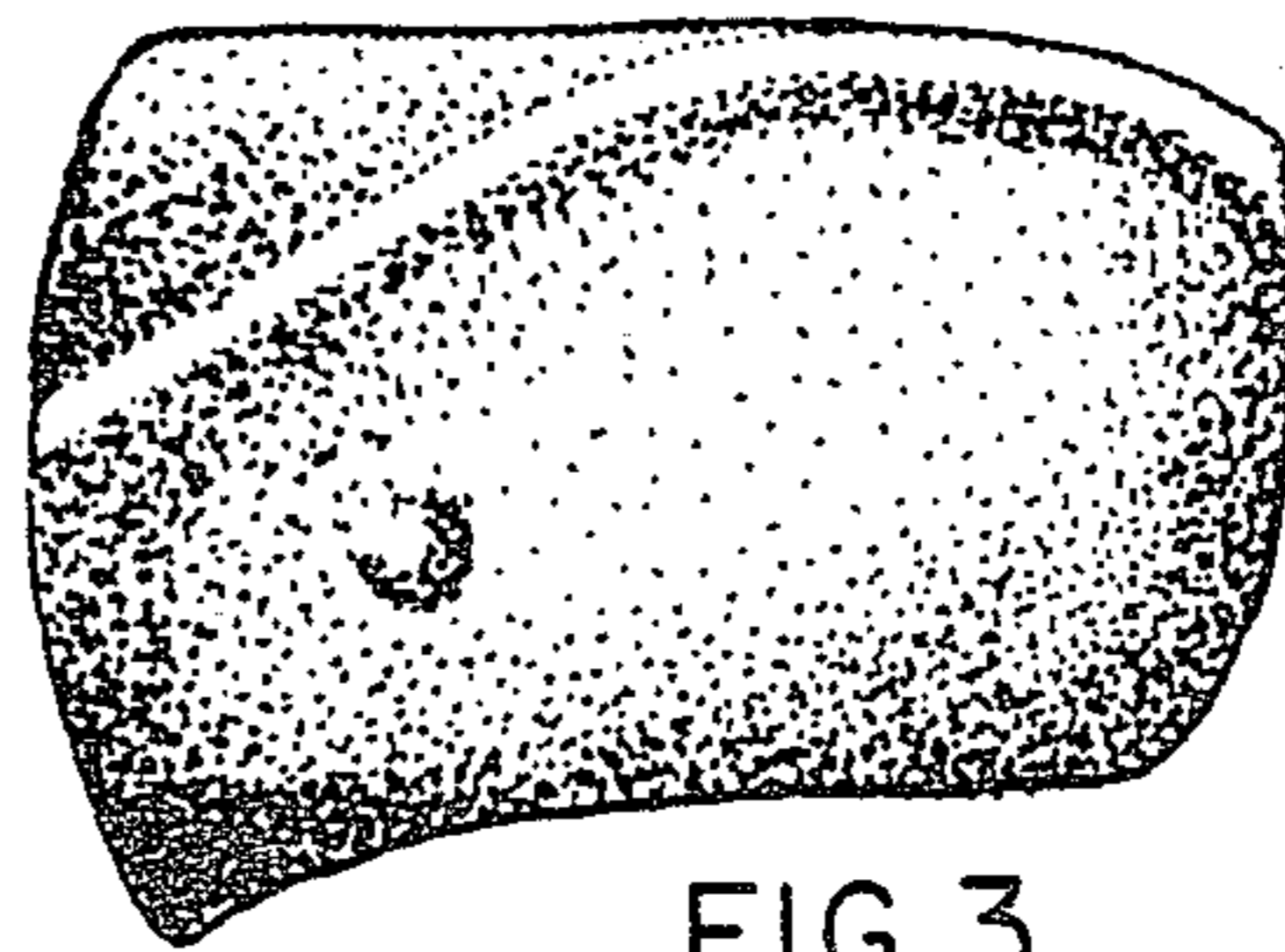

FIG. 3

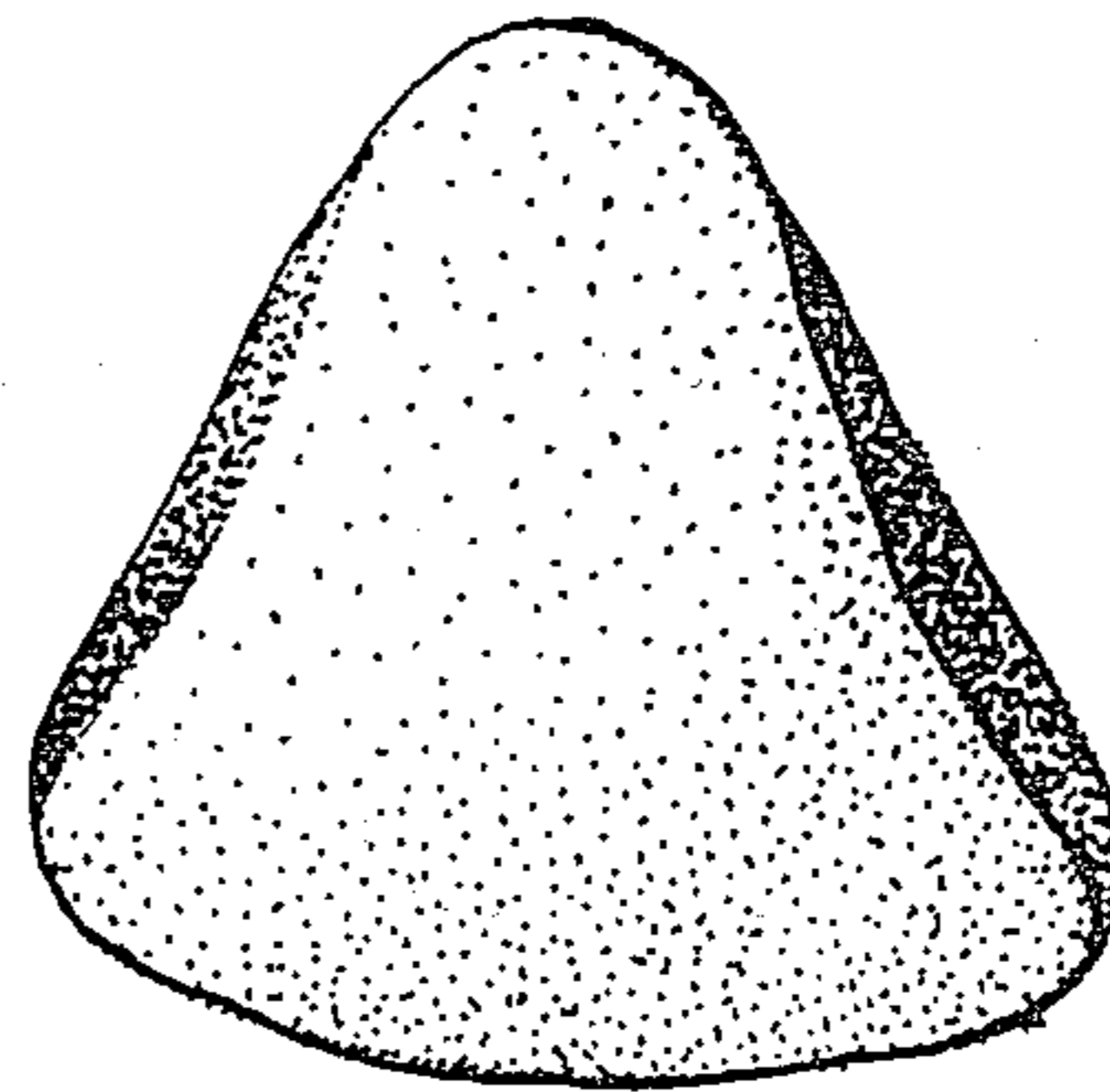

FIG. 5

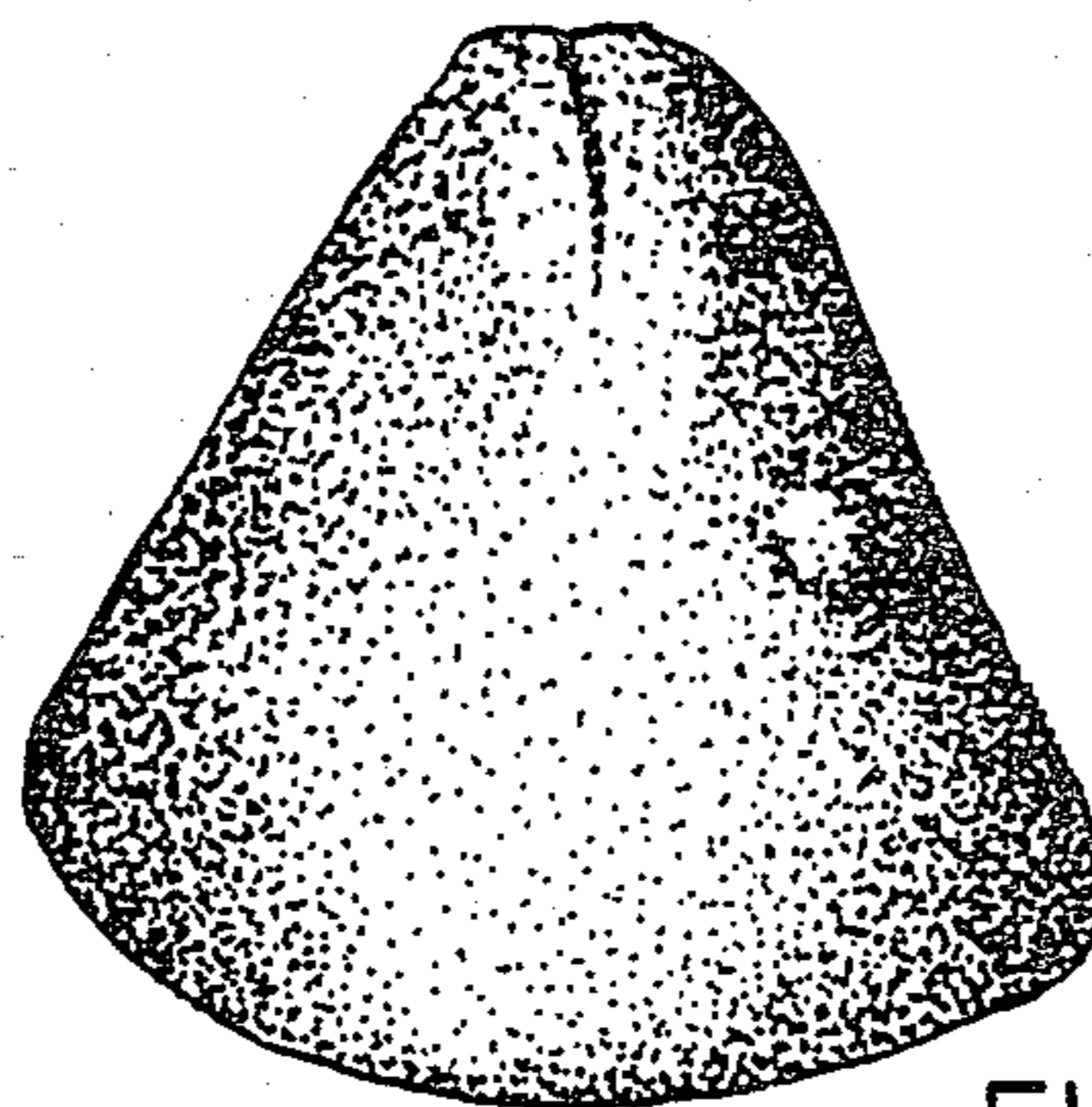

FIG. 6