

[54] FACIAL APPLIANCE FOR MAKEUP

[56] References Cited  
PUBLICATIONS

[76] Inventor: Barry R. Koper, 7647 Lemp Ave.,  
North Hollywood, Calif. 91605

Collegeville Costumes, 1970, p. 22, lower left illustration, middle right, Mask.  
Johnson Smith Co. Cat., p. 79, Mask No. 4717.

[\*\*] Term: 14 Years

Primary Examiner—Melvin B. Feifer  
Attorney, Agent, or Firm—Woodling, Krost, Rust & Hochberg

[21] Appl. No.: 626,325

[57] CLAIM

[22] Filed: Jun. 29, 1984

The ornamental design for a facial appliance for makeup, substantially as shown and described.

Related U.S. Application Data

[60] Division of Ser. No. 370,209, Apr. 12, 1982, which is a continuation-in-part of Ser. No. 161,014, Jun. 19, 1980, which is a continuation-in-part of Ser. No. 46,229, Jun. 7, 1979.

[52] U.S. Cl. .... D21/190

[58] Field of Search ..... D21/190, 156, 148;  
D2/79; 2/206; 446/27

DESCRIPTION

FIG. 1 is a front elevational view of a facial appliance for makeup showing my new design;  
FIG. 2 is a side elevational view taken from the left side of FIG. 1 and a side elevational view taken from the right side of FIG. 1 would be similar in appearance to FIG. 2;  
FIG. 3 is a rear view of FIG. 1;  
FIG. 4 is a bottom view of FIG. 1;  
FIG. 5 is a top view of FIG. 1;

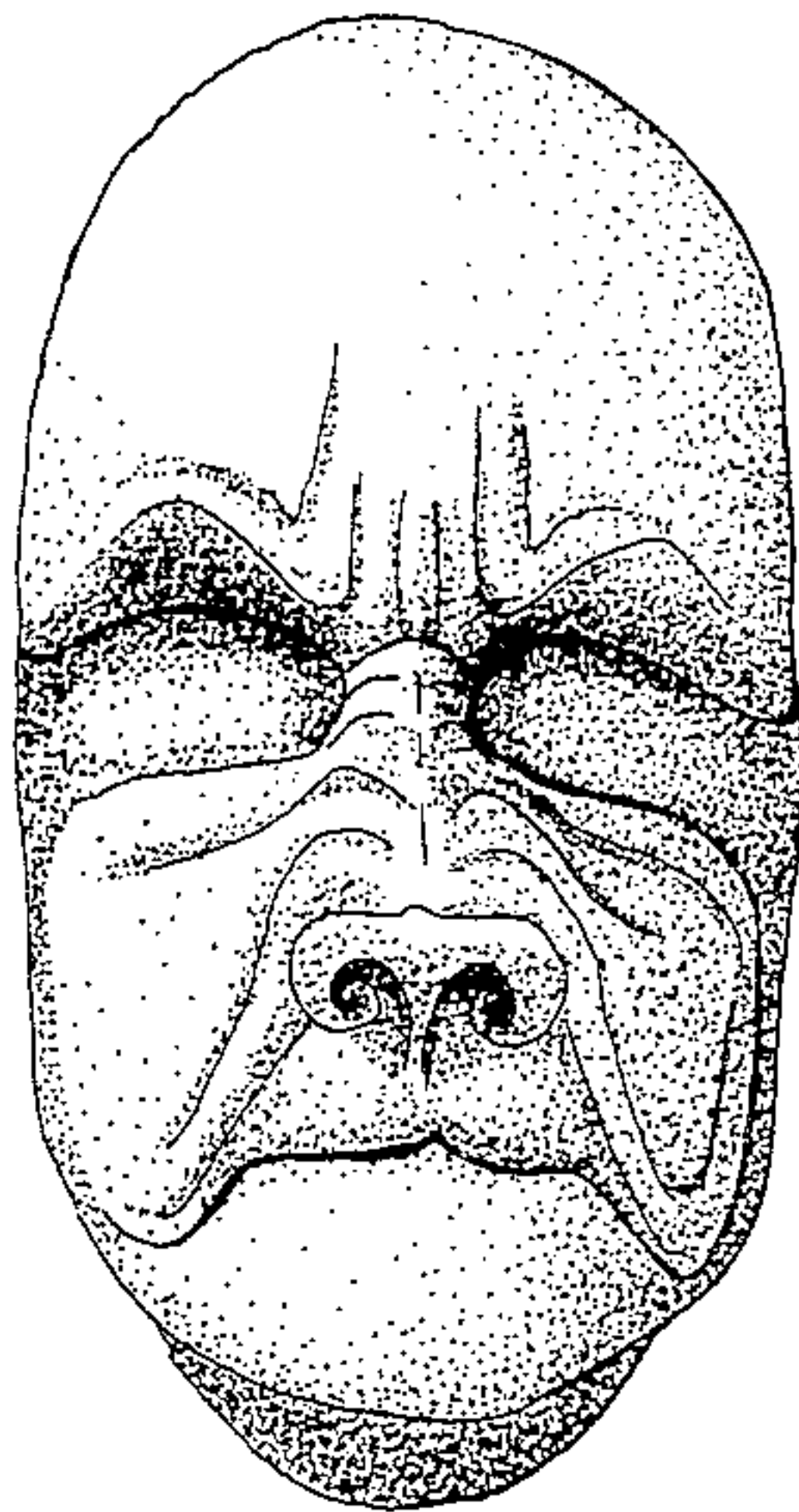



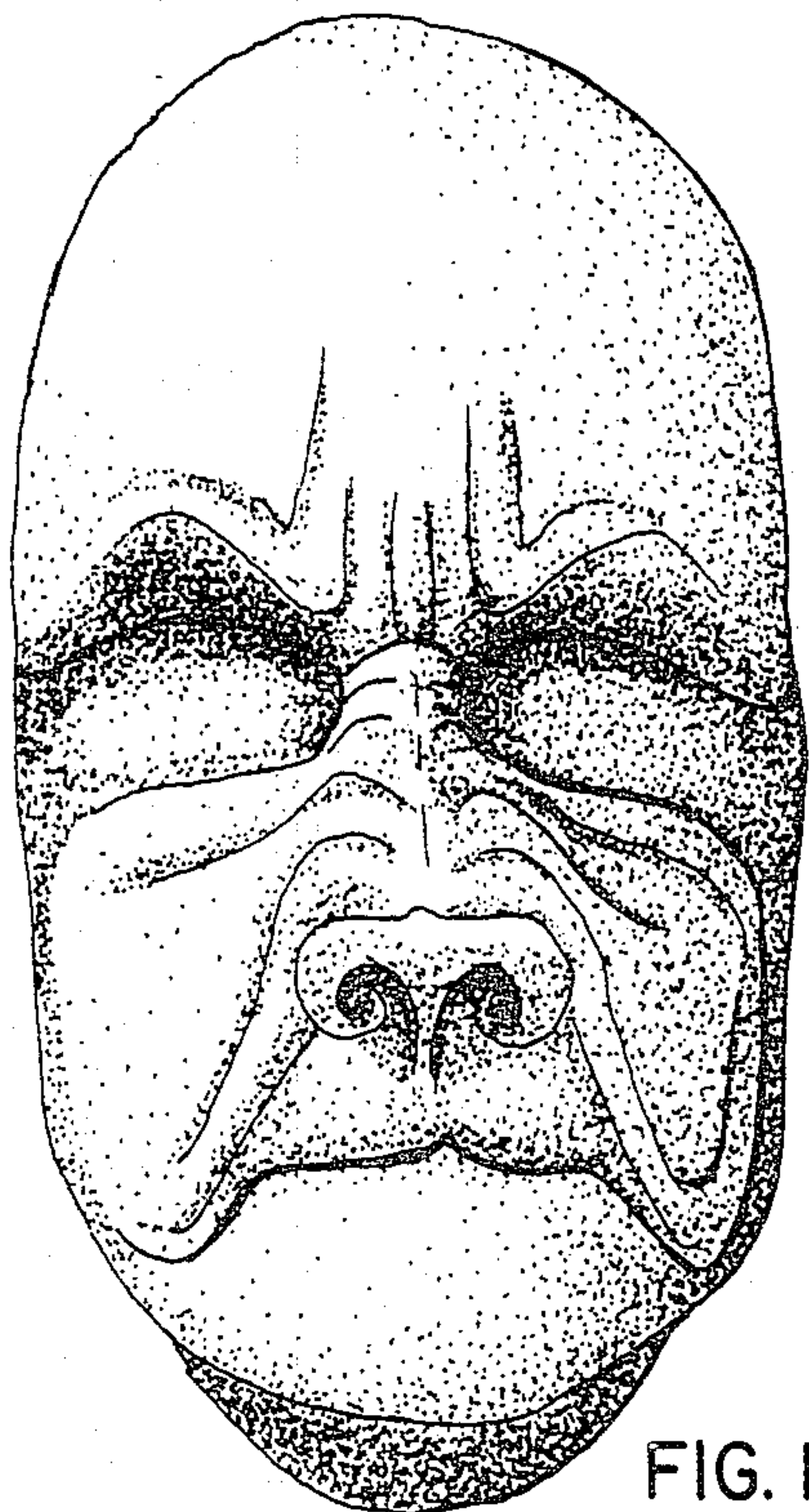

FIG. 1

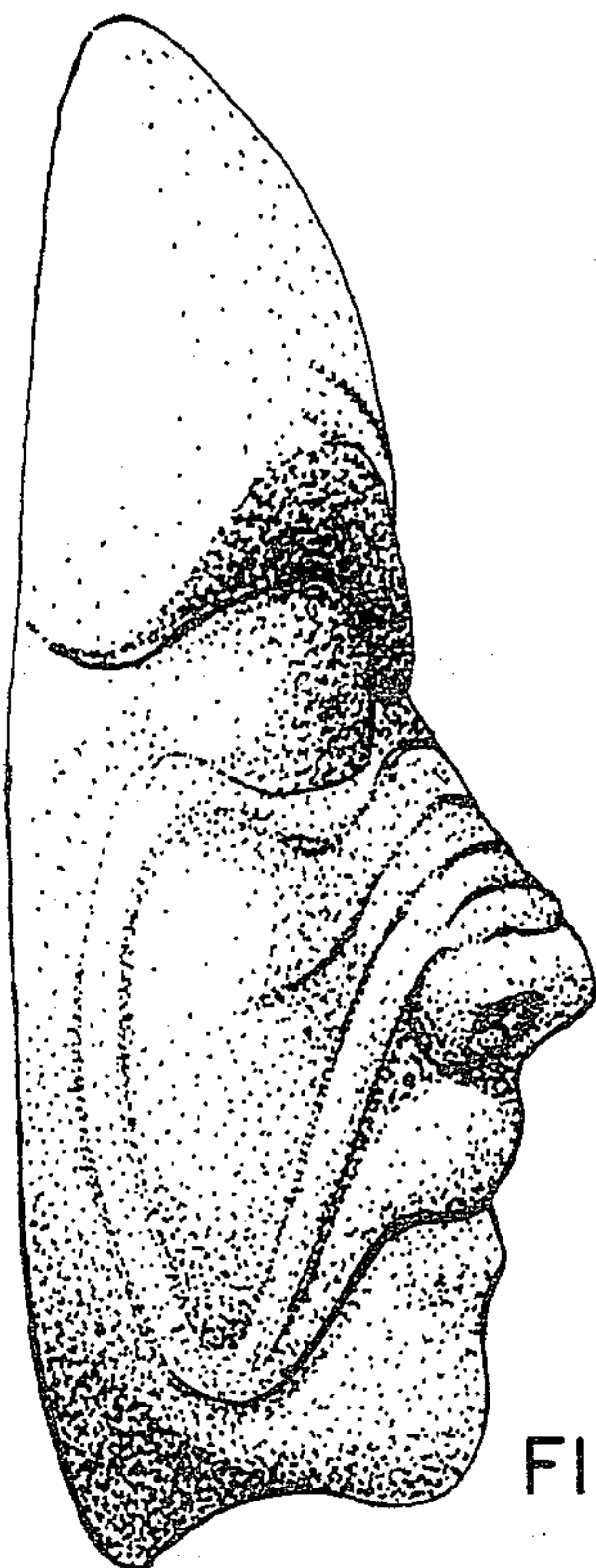

FIG. 2

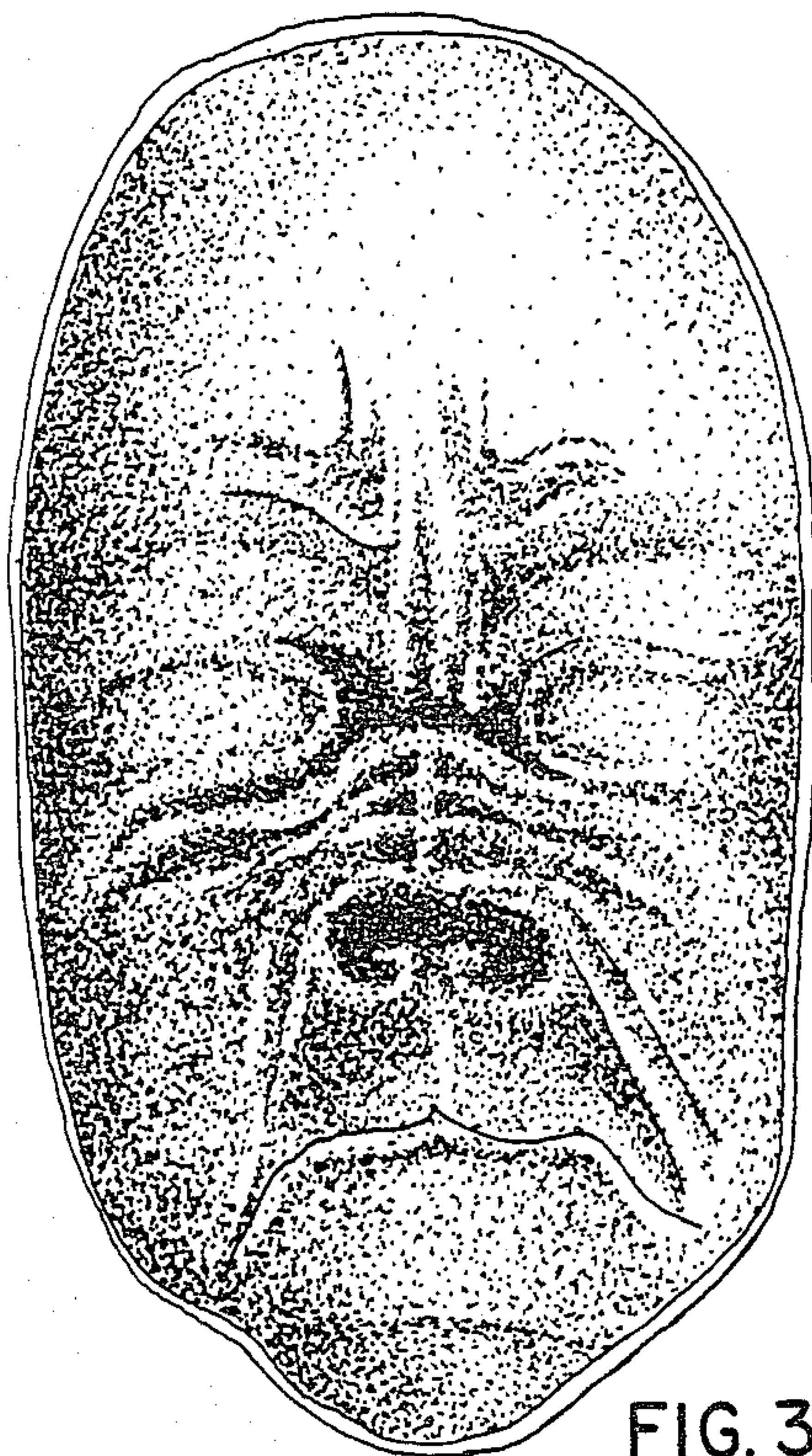

FIG. 3

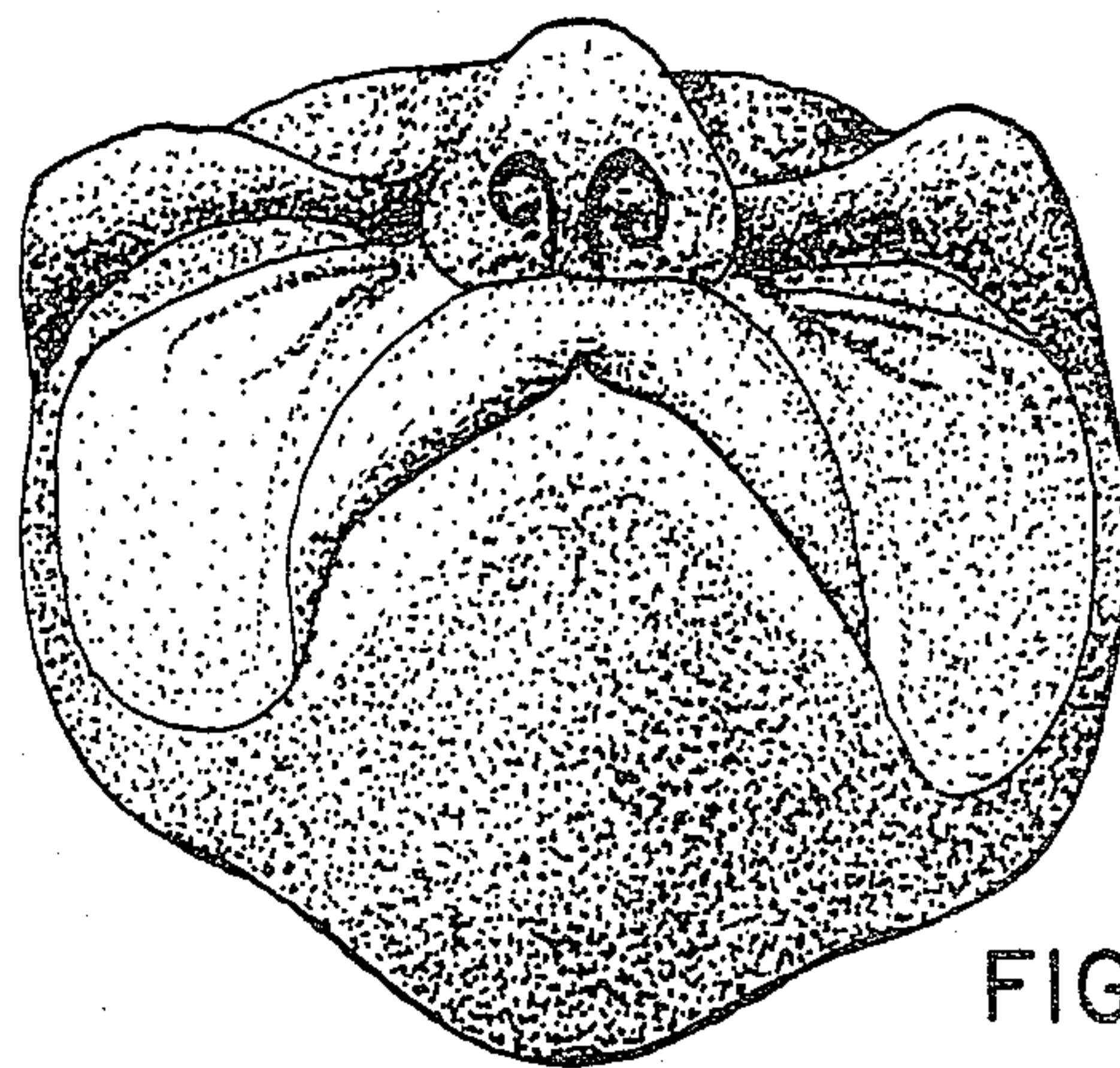

FIG. 4

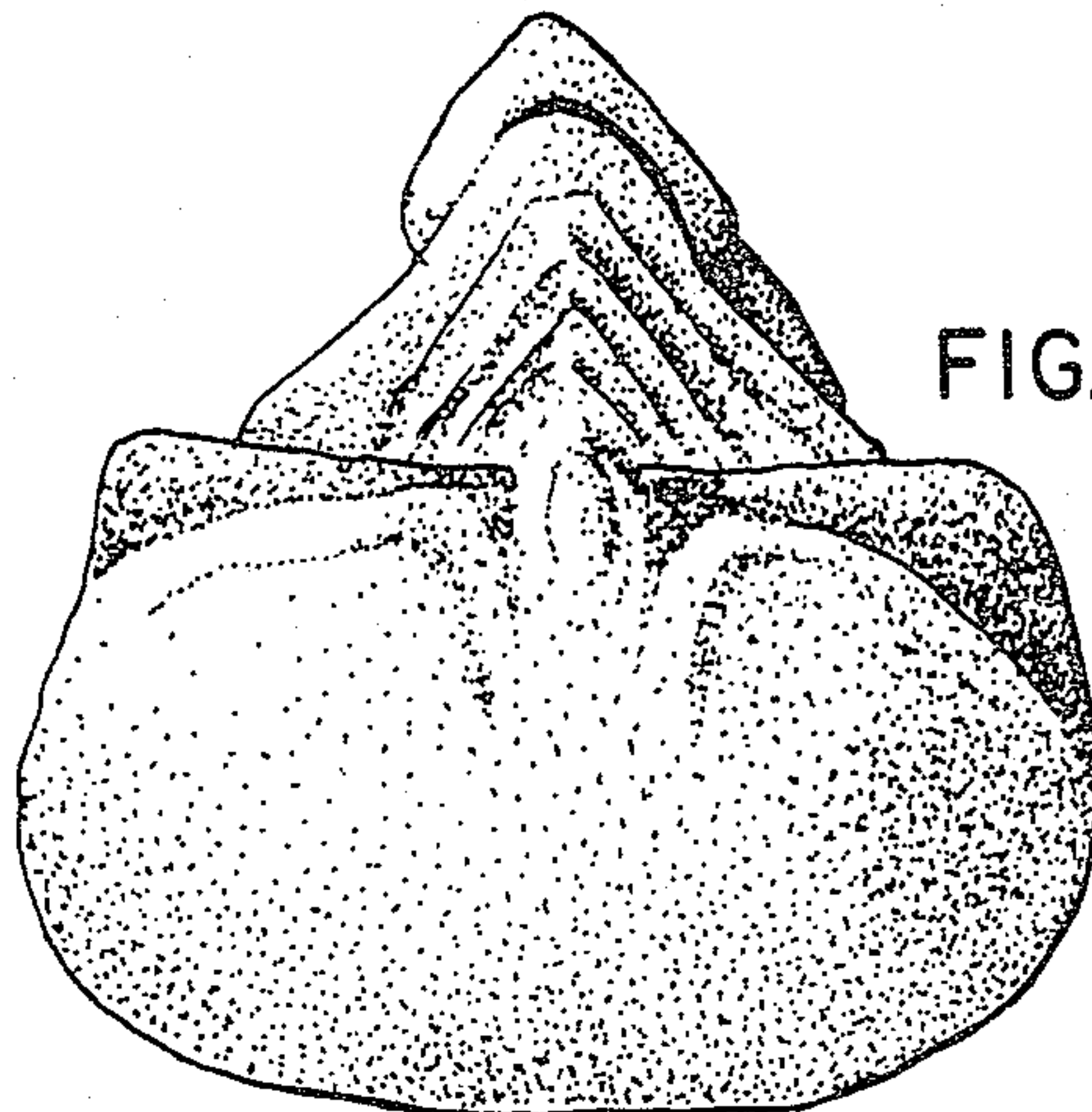

FIG. 5