

[54] **VEHICLE TIRE**

[75] Inventors: **Masao Nakamura; Hiroshi Kojima; Hideaki Nishio**, all of Tokyo, Japan

[73] Assignee: **Bridgestone Tire Company, Limited**, Tokyo, Japan

[\*\*] Term: **14 Years**

[21] Appl. No.: **507,642**

[22] Filed: **Jun. 27, 1983**

[52] U.S. Cl. .... **D12/151**

[58] Field of Search ..... **D12/136, 140, 146-151; 152/209 R, 209 A, 209 B, 209 NT, 209 WT, 209 D**

[56] **References Cited**

**U.S. PATENT DOCUMENTS**

- D. 187,575 3/1960 Caurette ..... D12/147
- D. 265,187 6/1982 Raluy ..... D12/149

**OTHER PUBLICATIONS**

1982 Tread Design Guide, p. 194, Bridgestone OR33 Tire, second row down from top, left side of page.

*Primary Examiner*—James M. Gandy  
*Attorney, Agent, or Firm*—Sughrue, Mion, Zinn, Macpeak & Seas

[57] **CLAIM**

The ornamental design for a vehicle tire, as shown and described.

**DESCRIPTION**

FIG. 1 is a perspective view of a vehicle tire showing our new design, it being understood that the tread pattern is repeated throughout the circumference of the tire, the opposite side being substantially the same as that shown;

FIG. 2 is an end elevational view thereof; and FIG. 3 is a side elevational view thereof.

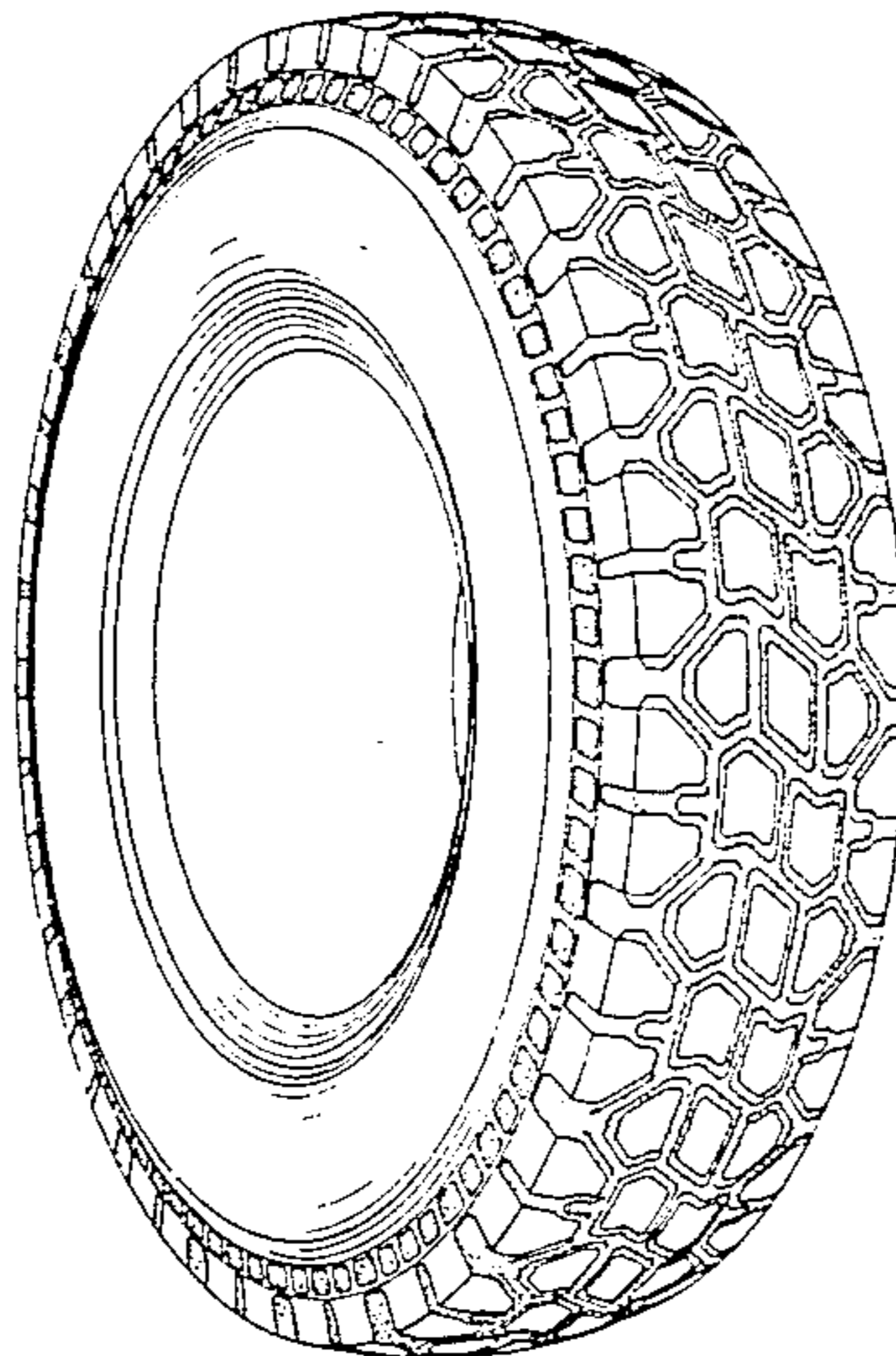

FIG. 1

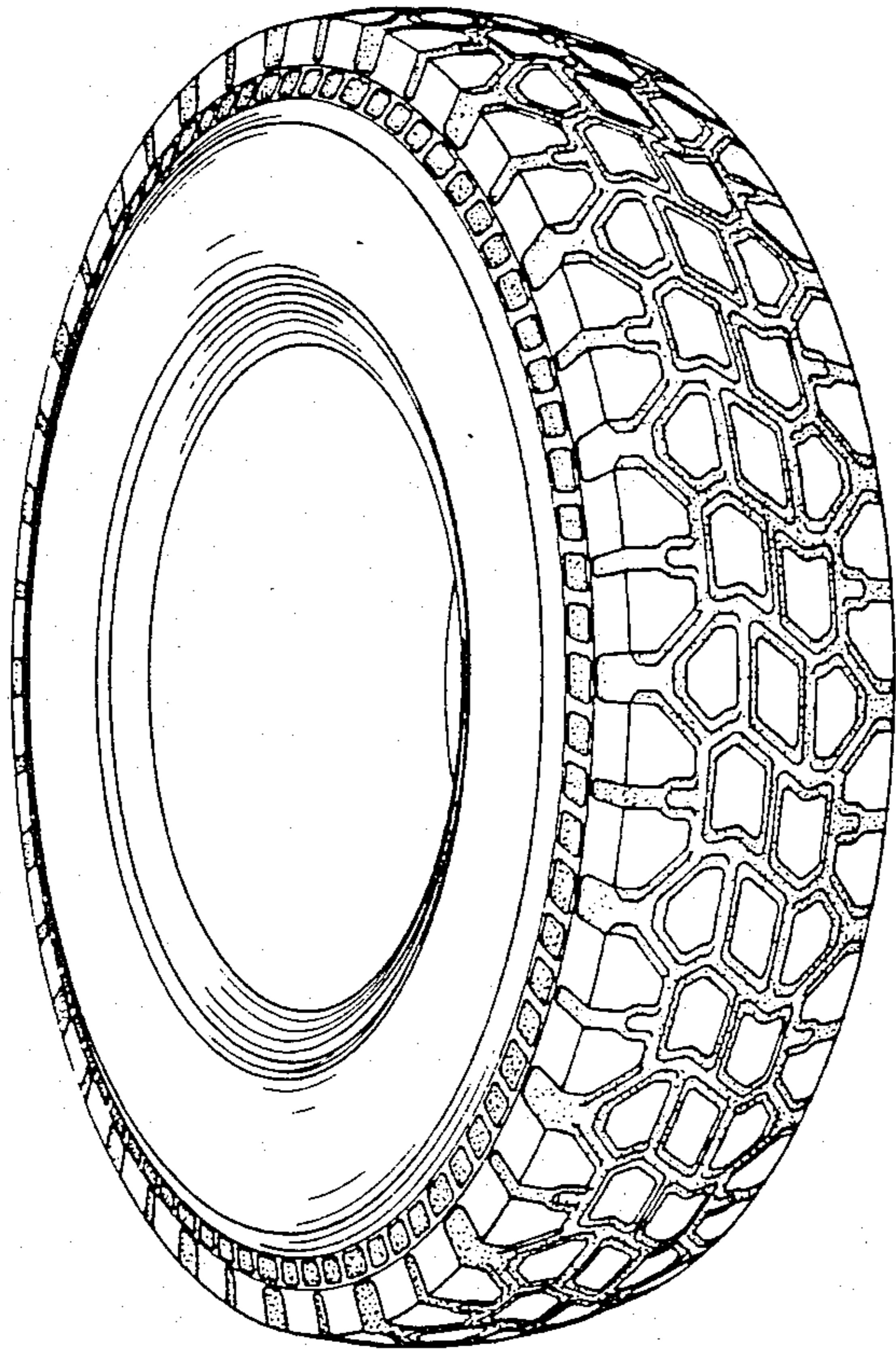

FIG. 2

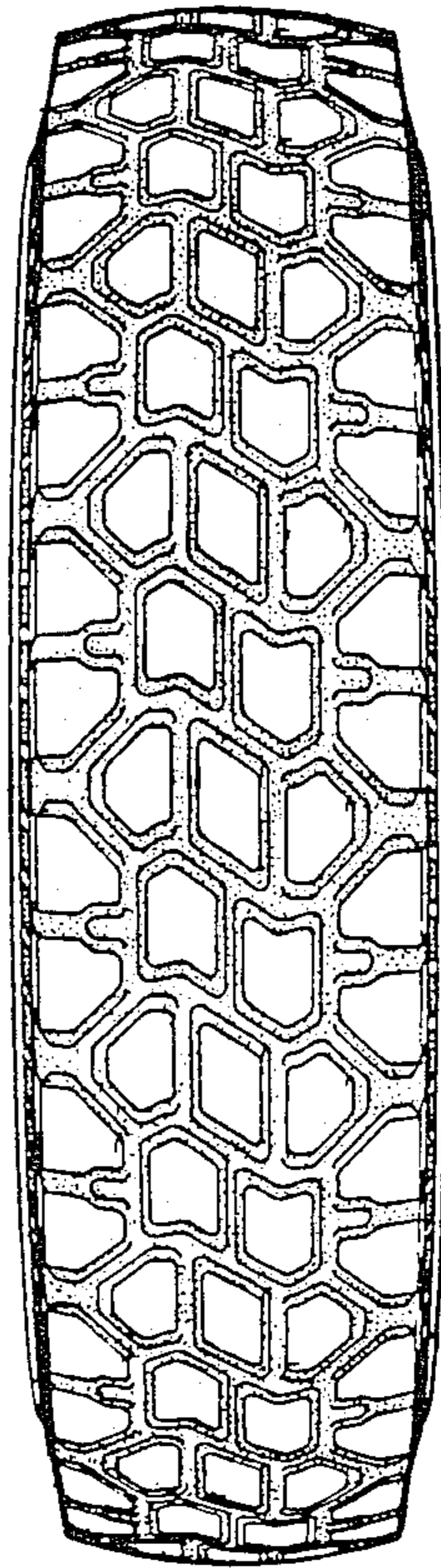

FIG. 3

