

[54] **VEHICLE TIRE**

[75] Inventors: **Kenichi Motomura; Seiichiro Tokunaga**, both of Tokyo, Japan

[73] Assignee: **Bridgestone Tire Company Limited**, Tokyo, Japan

[**] Term: **14 Years**

[21] Appl. No.: **456,457**

[22] Filed: **Jan. 7, 1983**

[30] **Foreign Application Priority Data**

Jul. 29, 1982 [JP] Japan 57-34007

[52] **U.S. Cl.** **D12/142**

[58] **Field of Search** **D12/141-143;**
152/209 R, 209 A, 209 B, 209 NT, 209 WT

[56] **References Cited**

U.S. PATENT DOCUMENTS

D. 275,746 10/1984 Motomura et al. D12/141

OTHER PUBLICATIONS

Colliers, 3/16/46, p. 7, Seiberline Tire, left side of page. 1982 Tread Design Guide, p. 150, Kelly-Springfield Extra Mileage Tire, bottom center of page.

1982 Tread Design Guide, p. 184, Union 76 Steel Radial II Tire, bottom right side of page.

Primary Examiner—James M. Gandy
Attorney, Agent, or Firm—Sughrue, Mion, Zinn, Macpeak, and Seas

[57] **CLAIM**

The ornamental design for a vehicle tire, as shown and described.

DESCRIPTION

FIG. 1 is a perspective view of a vehicle tire showing our new design, it being understood that the tread pattern is repeated throughout the circumference of the tire, the opposite side being substantially the same as that shown;

FIG. 2 is an end elevational view thereof; and FIG. 3 is a side elevational view thereof.

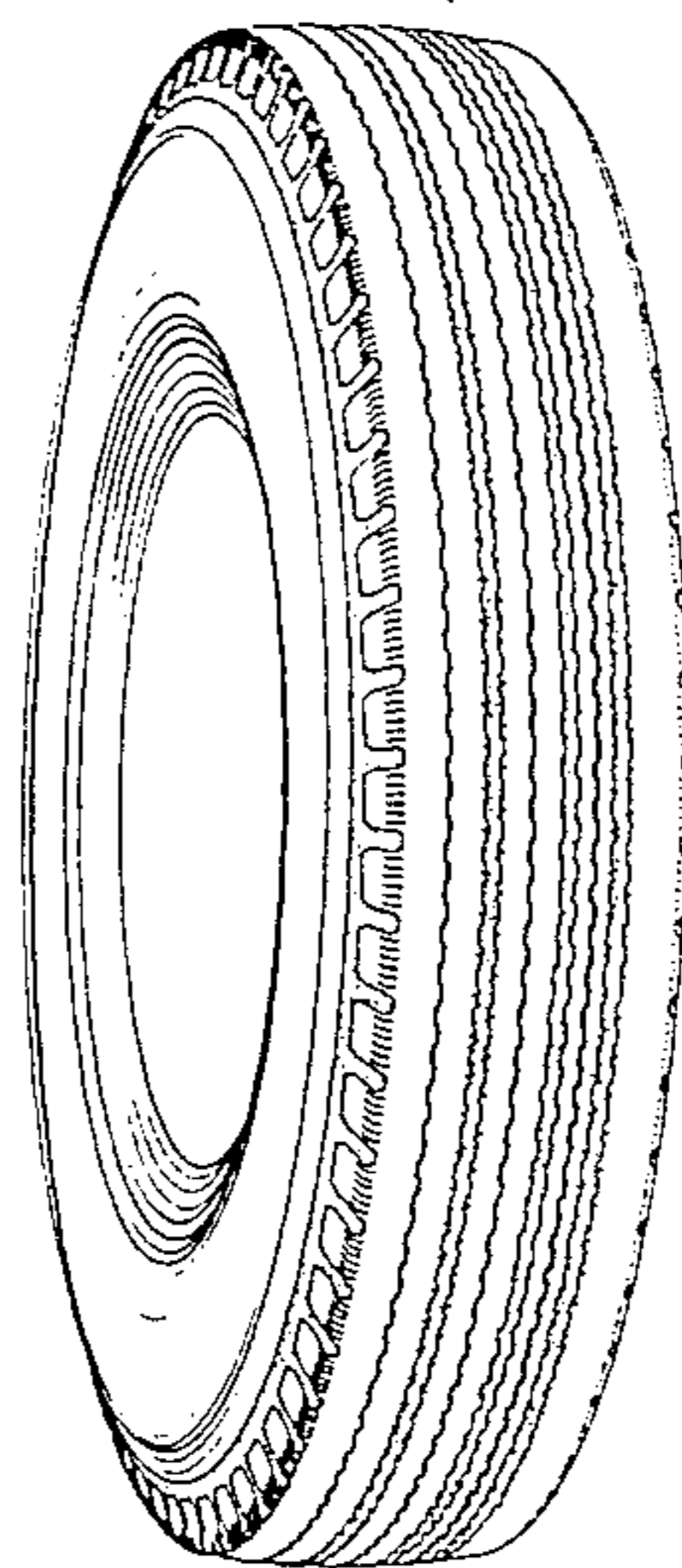

FIG. 1

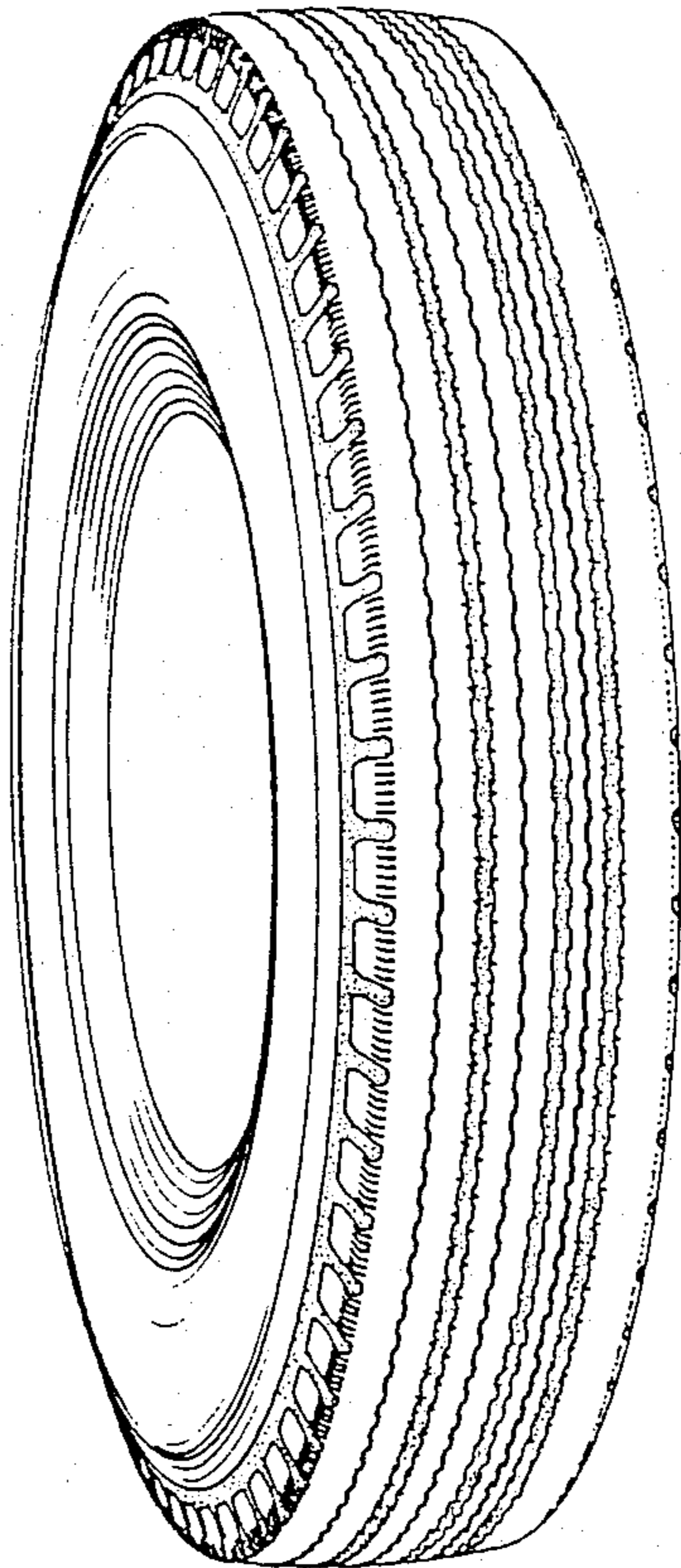

FIG. 2

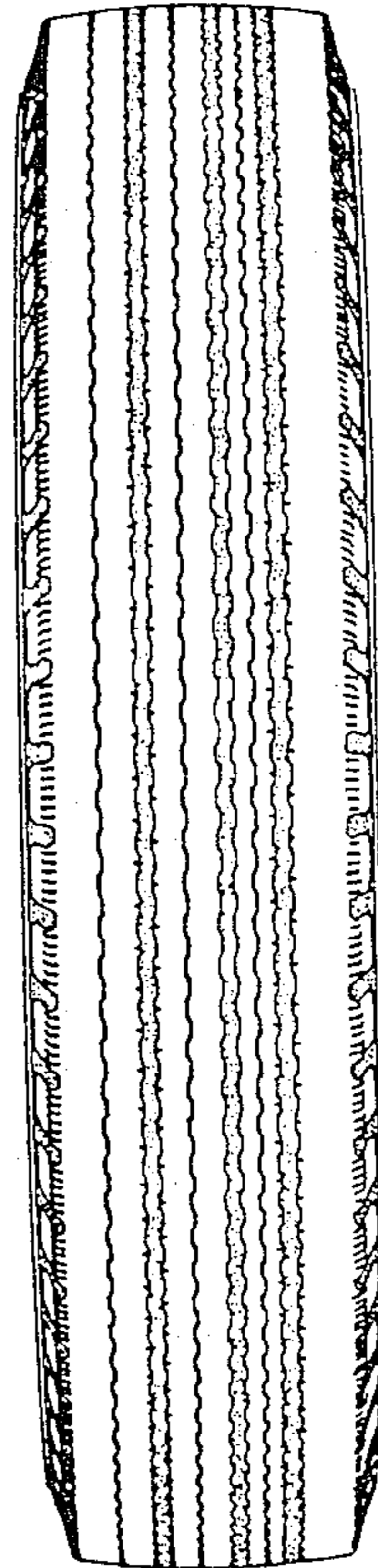

FIG. 3

