

[54] AUTOMATIC TELLER MACHINE ISLAND ENCLOSURE

[75] Inventor: David L. Root, Los Angeles, Calif.

[73] Assignee: Hyde Park Metalfab Inc., Los Angeles, Calif.

[**] Term: 14 Years

[21] Appl. No.: 417,367

[22] Filed: Sep. 13, 1982

[52] U.S. Cl. D99/28; D25/1; D25/16; D25/32; D25/33

[58] Field of Search D25/1, 16, 32, 33; D99/28, 33, 43; 109/7 R, 1 V, 9, 10, 11, 12, 21, 19, 24.1

[56] References Cited

U.S. PATENT DOCUMENTS

D. 172,859	8/1954	Belew	D99/28
D. 264,263	5/1982	Hauser et al.	D99/28
D. 269,822	7/1983	Barthel	D99/28
D. 269,823	7/1983	Barthel	D99/28

Primary Examiner—A. Hugo Word
Attorney, Agent, or Firm—Ralph B. Pastoriza

[57] CLAIM

The ornamental design for an automatic teller machine island enclosure, substantially as shown.

DESCRIPTION

FIG. 1 is a front perspective view of an automatic teller machine island enclosure showing my new design; FIG. 2 is a side elevational view thereof; FIG. 3 is a front elevational view thereof; FIG. 4 is a rear elevational view thereof; and, FIG. 5 is a top plan view thereof.

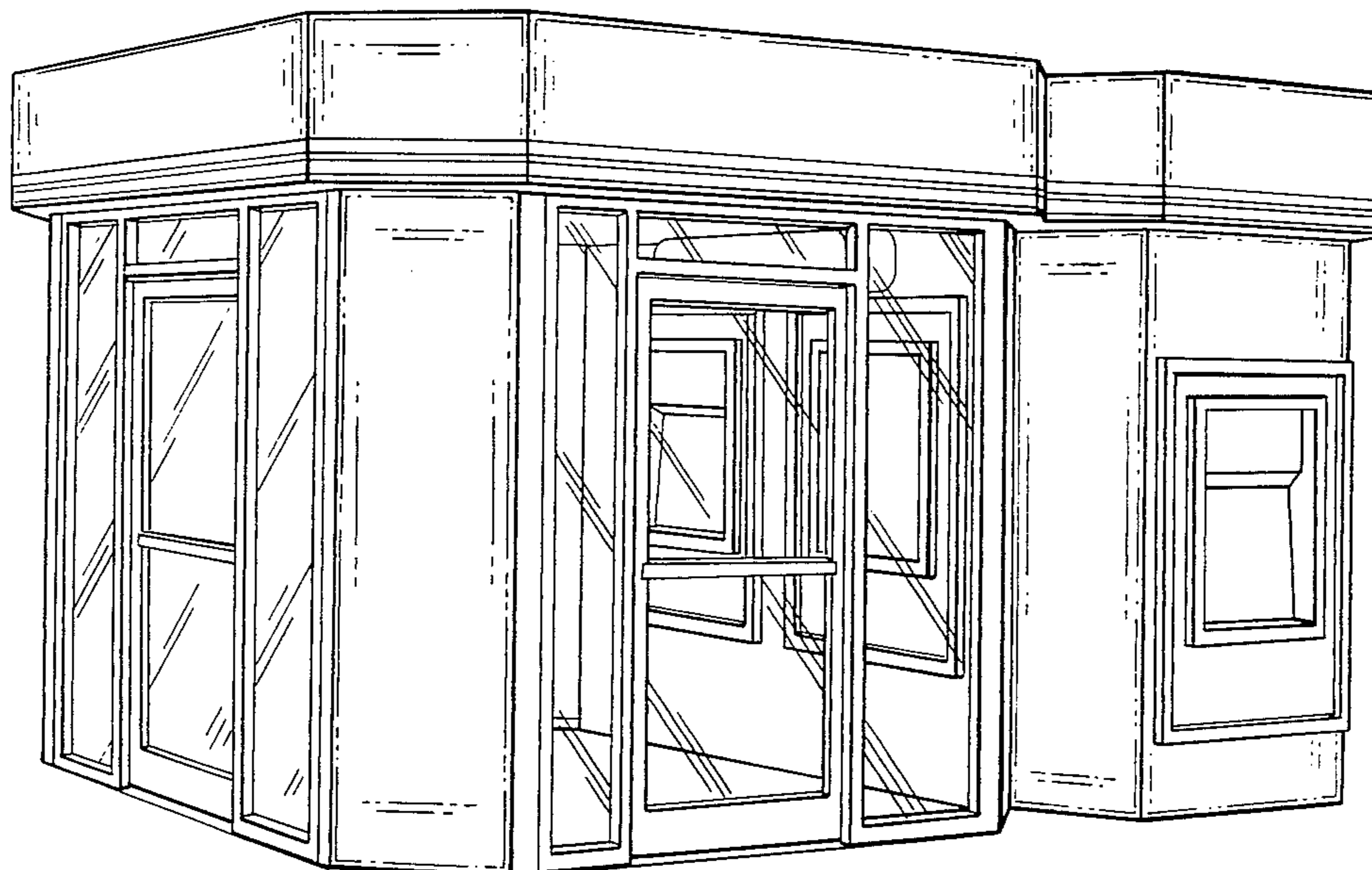

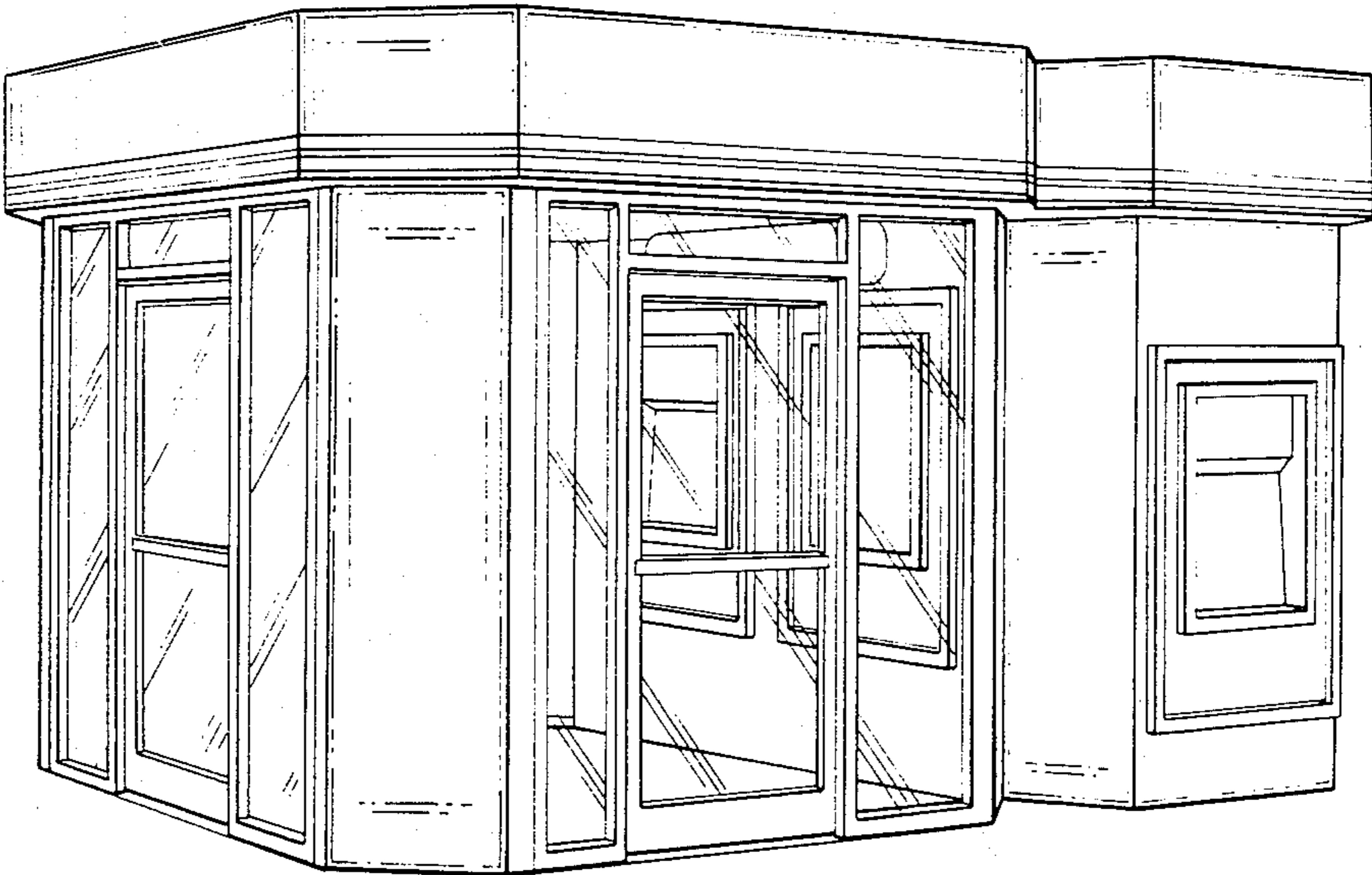

FIG. 1

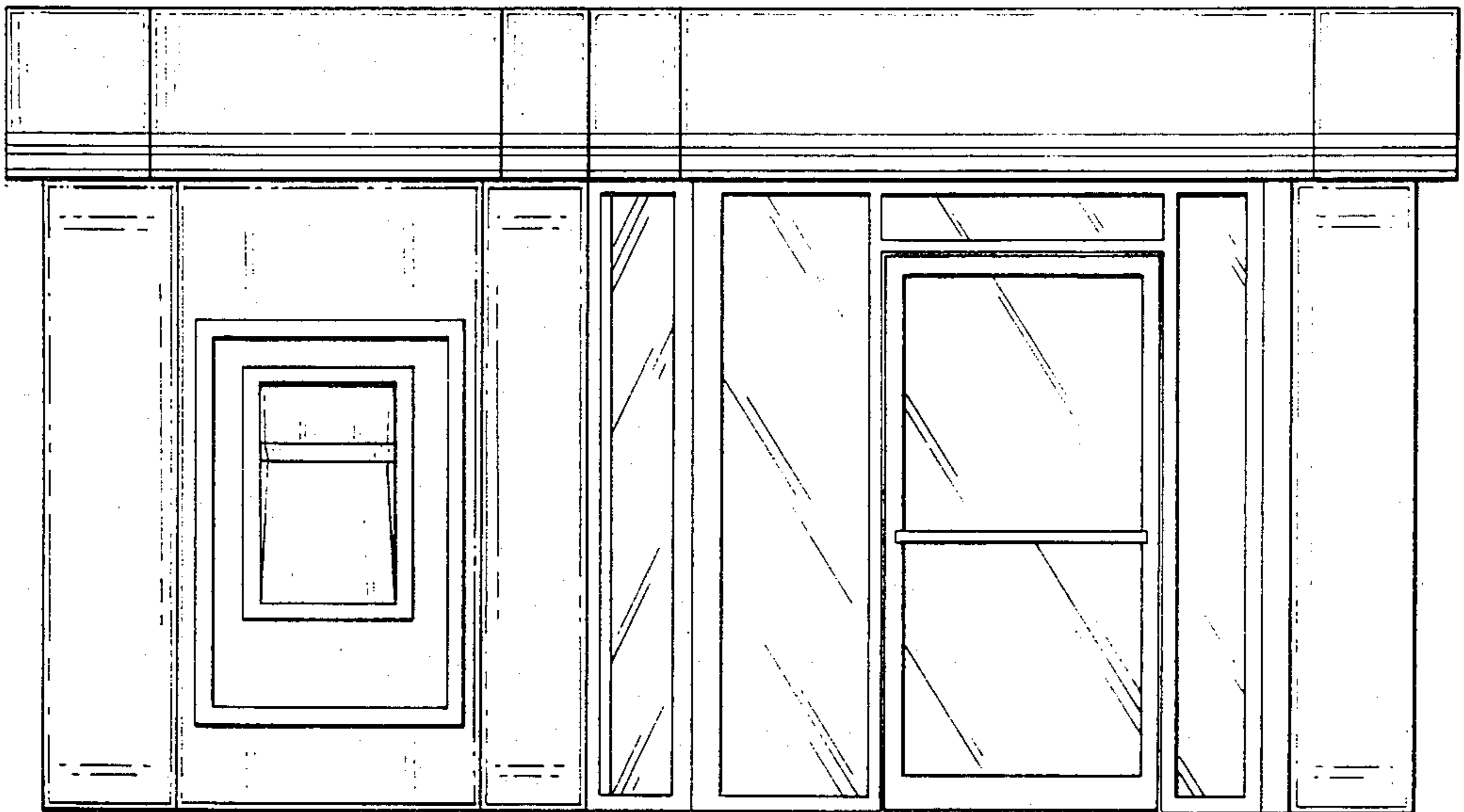

FIG. 2



FIG. 3

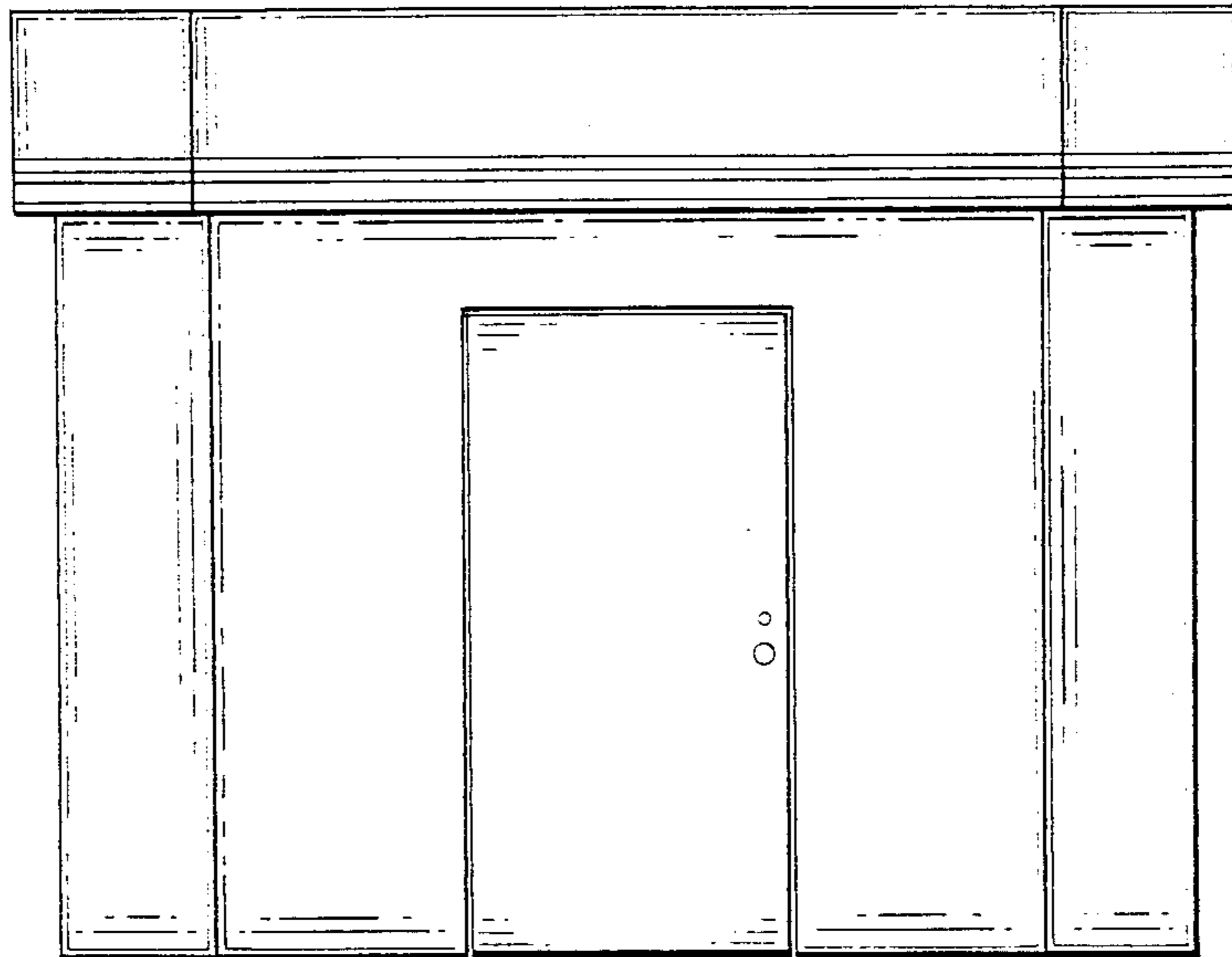

FIG. 4

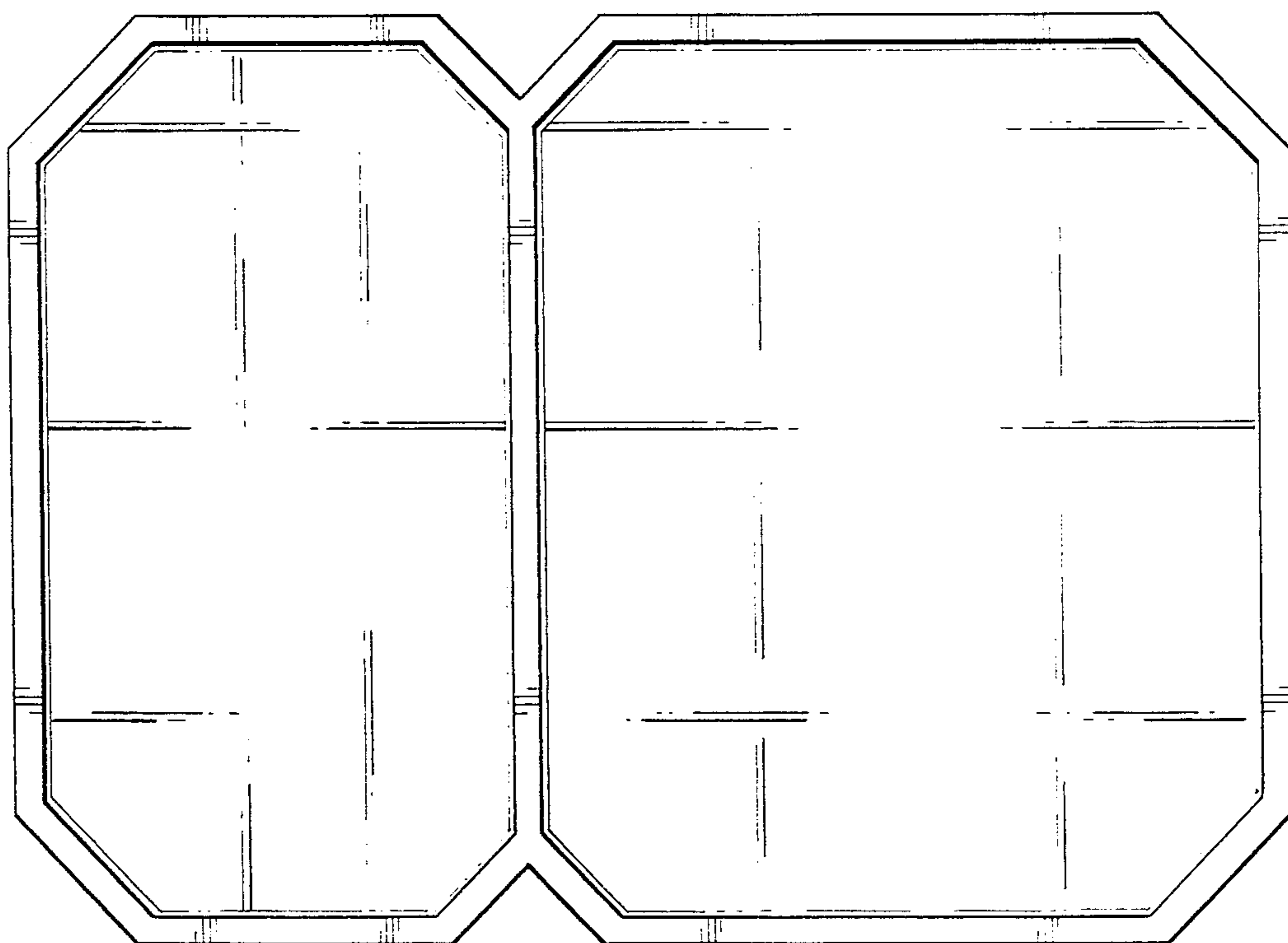

FIG. 5