

United States Patent [19]

Tatina

[11] Patent Number: **Des. 278,171**

[45] Date of Patent: **** Mar. 26, 1985**

[54] **IDLER FOR A LOW PROFILE TIE DOWN**

[75] Inventor: **Richard A. Tatina, Countryside, Ill.**

[73] Assignee: **Portec Inc., Oak Brook, Ill.**

[**] Term: **14 Years**

[21] Appl. No.: **307,644**

[22] Filed: **Oct. 1, 1981**

[52] U.S. Cl. **D34/33**

[58] Field of Search **D34/35, 33; 410/3, 4, 410/7-12**

3,842,754 10/1974 Jones 410/12
4,045,002 8/1977 Miller D34/33 X
4,130,067 12/1978 Kilgus 410/12
4,229,131 10/1980 Hague 410/12
4,273,486 6/1981 Tatina 410/12 X

Primary Examiner—Catherine E. Kemper
Attorney, Agent, or Firm—Hill, Van Santen, Steadman & Simpson

[57] CLAIM

The ornamental design for a idler for a low profile tie down, substantially as shown.

[56] References Cited

U.S. PATENT DOCUMENTS

3,101,927 8/1963 Gray D34/33 X
3,187,686 6/1965 De Podesta 410/12
3,589,304 6/1971 Haynes 410/12
3,650,222 3/1972 Broling et al. 410/12
3,715,994 2/1973 Mietla 410/12

DESCRIPTION

FIG. 1 is a perspective view of an idler for a low profile tie down, showing my new design;
FIG. 2 is a right side elevational view thereof;
FIG. 3 is a front elevational view thereof;
FIG. 4 is a bottom plan view thereof;
FIG. 5 is a rear elevational view thereof.

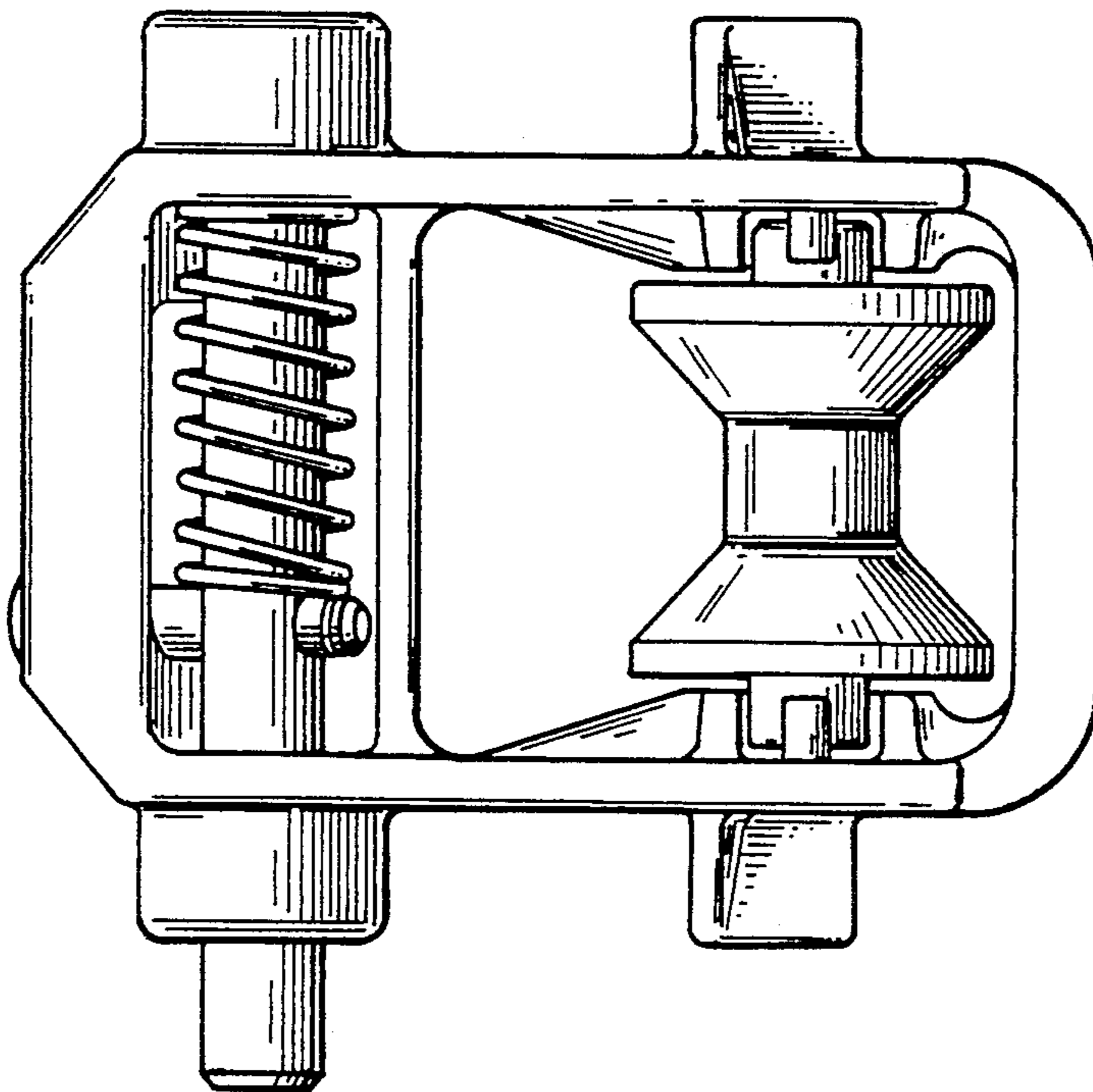

FIG. 1

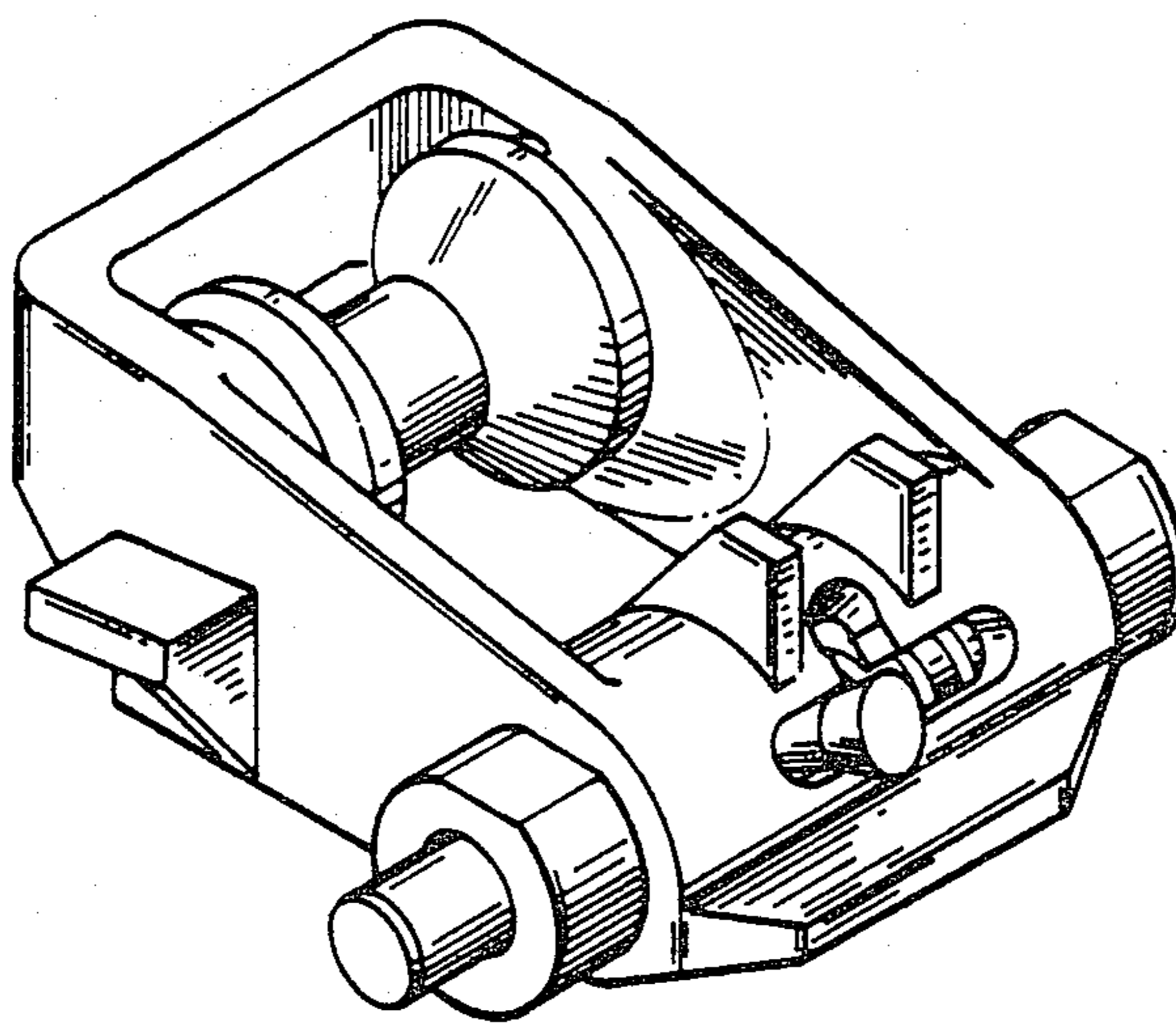

FIG. 2

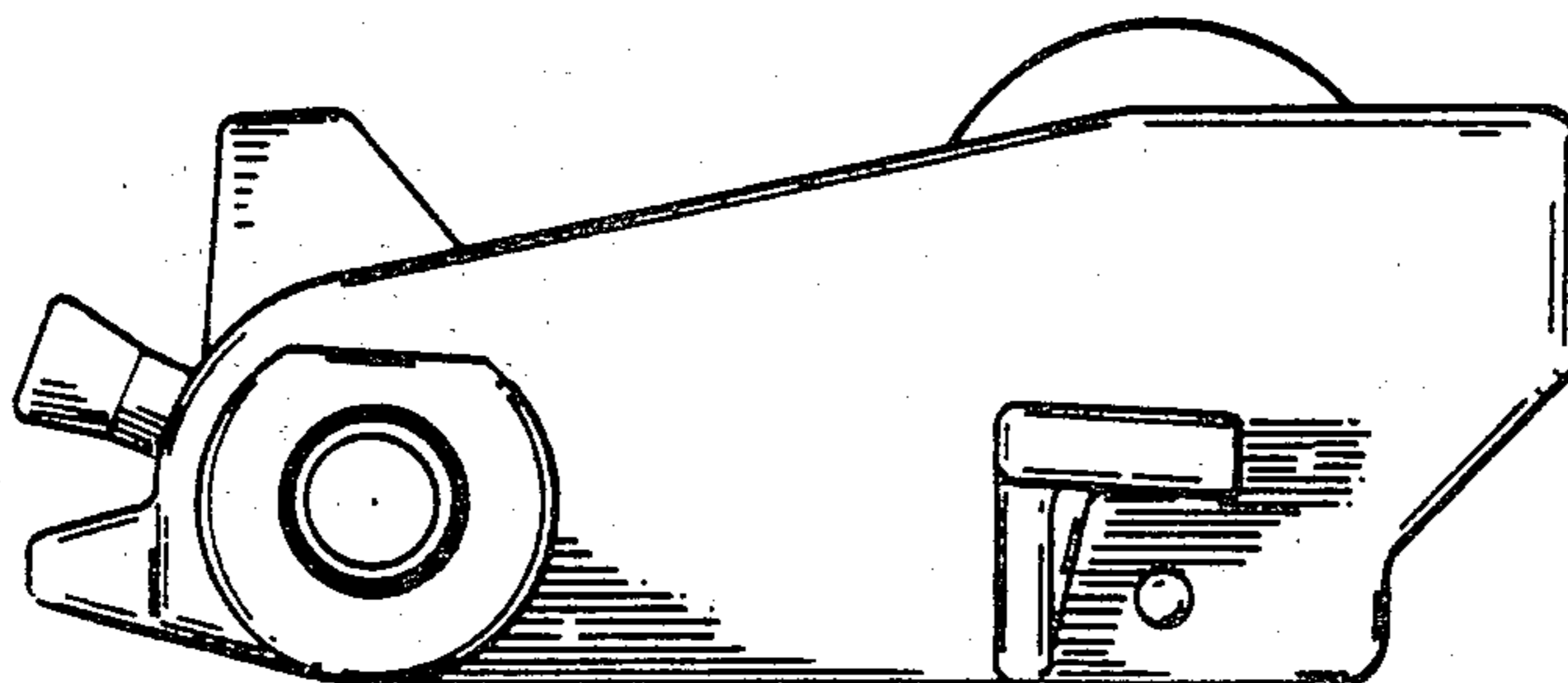

FIG. 3

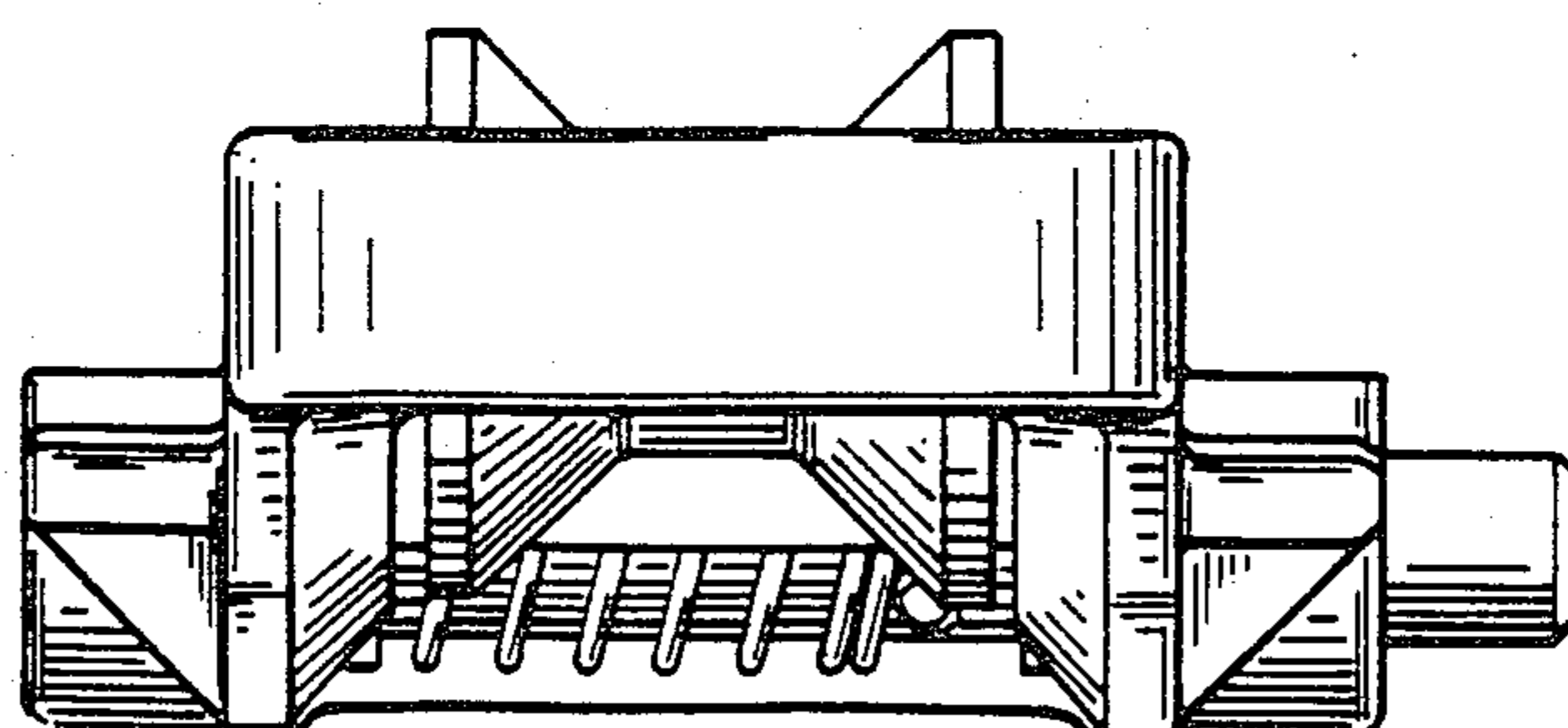

FIG. 4

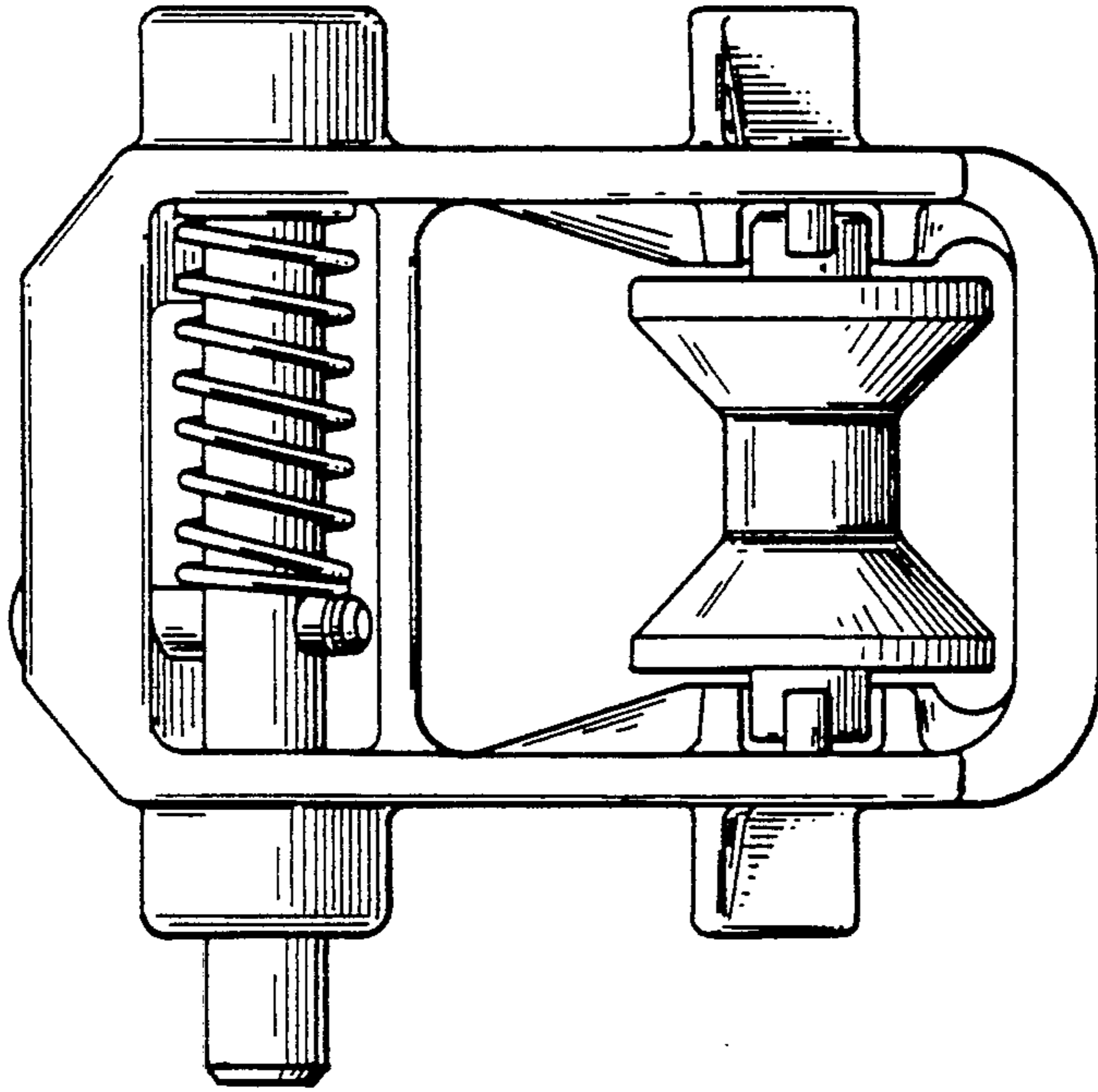

FIG. 5

