

[54] **TIRE**

[75] **Inventors:** Armand M. Menster, Ettelbruck; Leo J. Hitzky, Bonneweg, both of Luxembourg

[73] **Assignee:** The Goodyear Tire & Rubber Company, Akron, Ohio

[**] **Term:** 14 Years

[21] **Appl. No.:** 469,879

[22] **Filed:** Feb. 25, 1983

[52] **U.S. Cl.** D12/143

[58] **Field of Search** D12/141-143, D12/146-148; 152/209 R, 209 A, 209 B, 209 NT, 209 WT, 209 D

[56] **References Cited**
PUBLICATIONS

Road & Track, 4/76, p. 79, Vredestein Sprint ST70 Tire Tread, top center of page.
1982 Tread Design Guide, p. 19, Bridgestone RD-106 Steel Tire, second row up from bottom, left side of page.
1982 Tread Design Guide, p. 59, Pirelli P3/70 Tire, top left side of page.

Primary Examiner—James M. Gandy
Attorney, Agent, or Firm—L. R. Drayer

[57] **CLAIM**

The ornamental design for a tire, substantially as shown and described.

DESCRIPTION

FIG. 1 is a perspective view of a tire showing our design it being understood that the tread pattern is repeated throughout the circumference of the tire, the opposite side being substantially the same as that shown; FIG. 2 is a front plan view thereof; FIG. 3 is a side elevational view thereof; and FIG. 4 is an enlarged fragmentary plan view thereof.

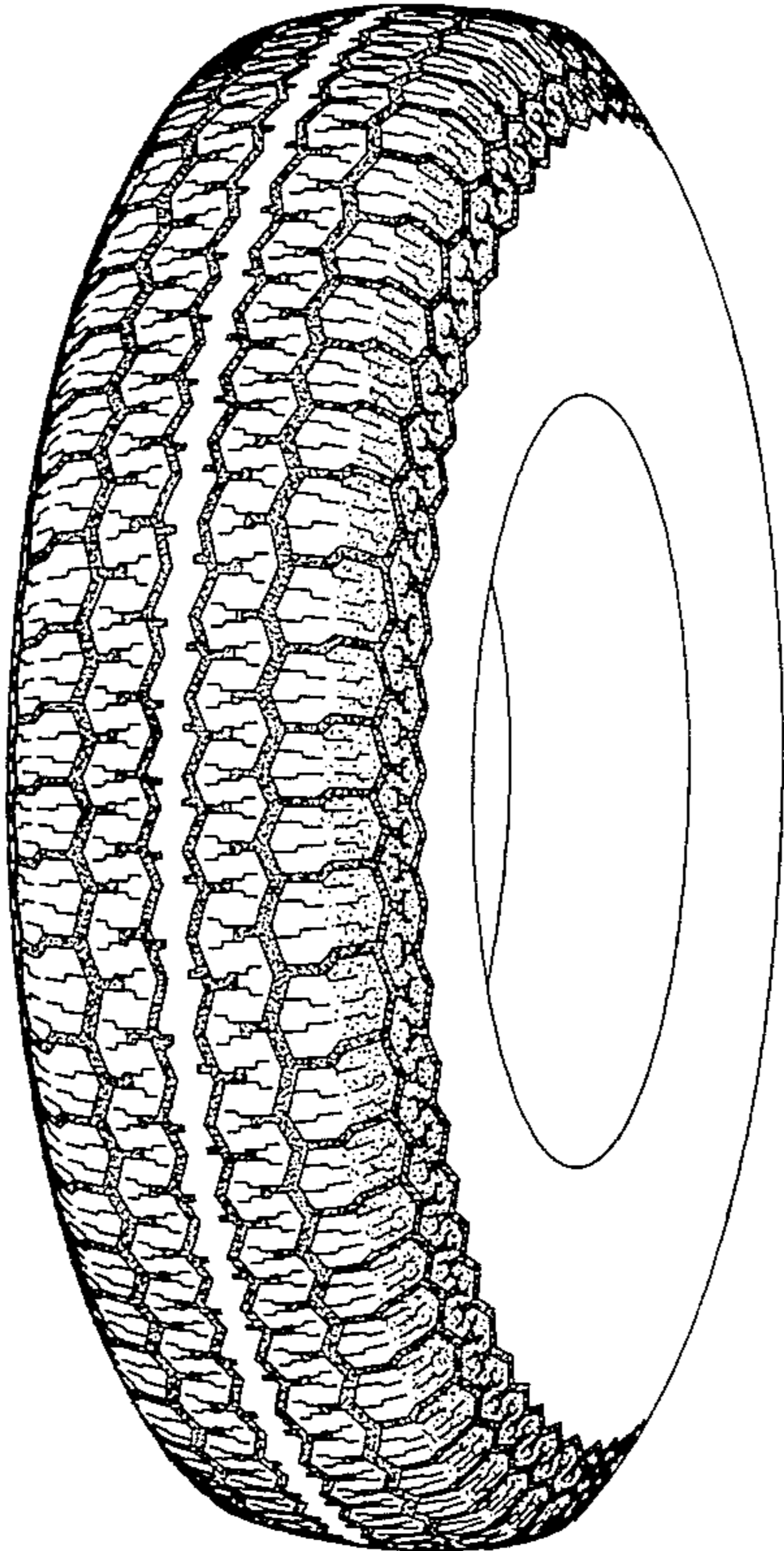

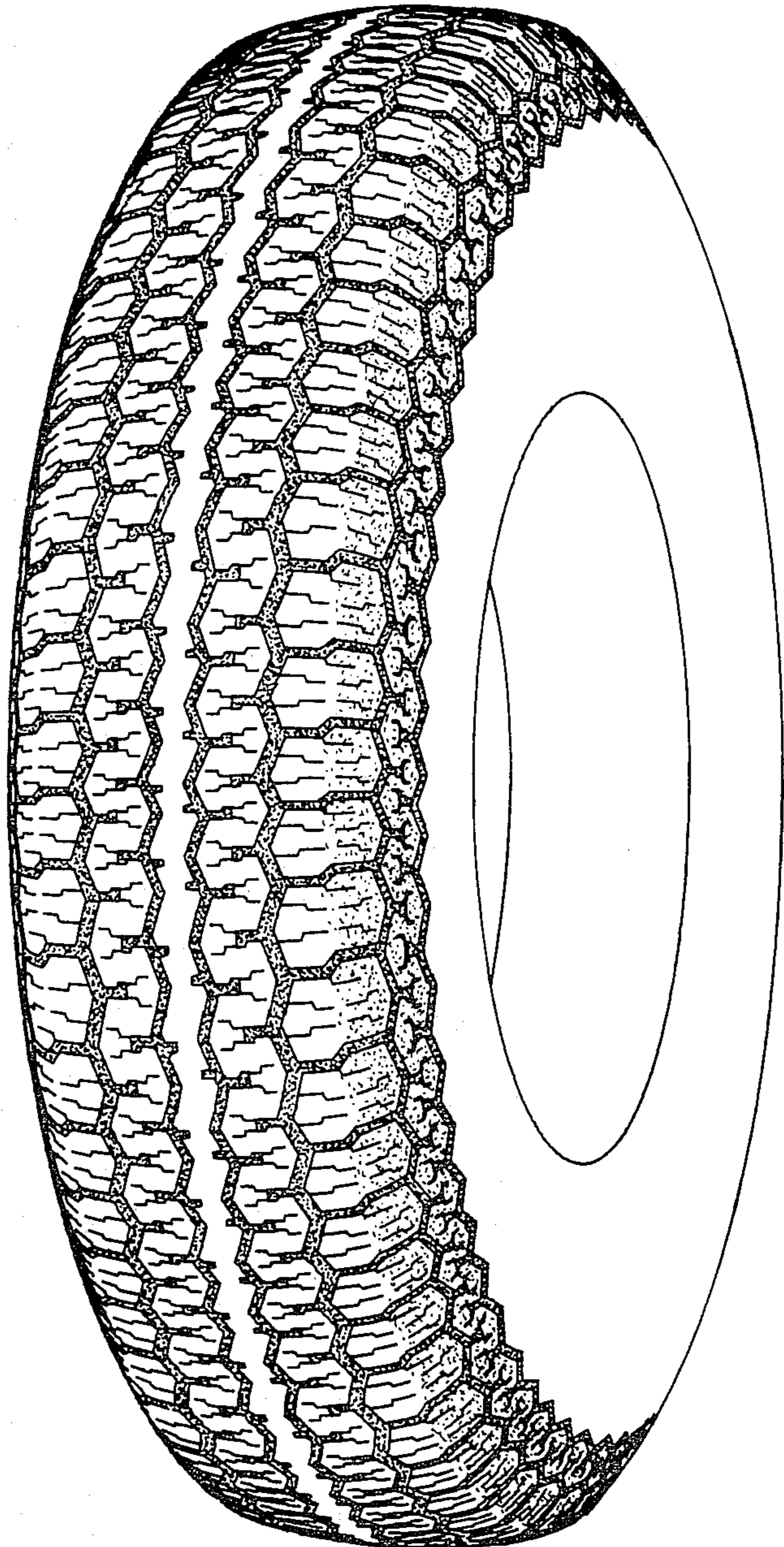

FIG. 1

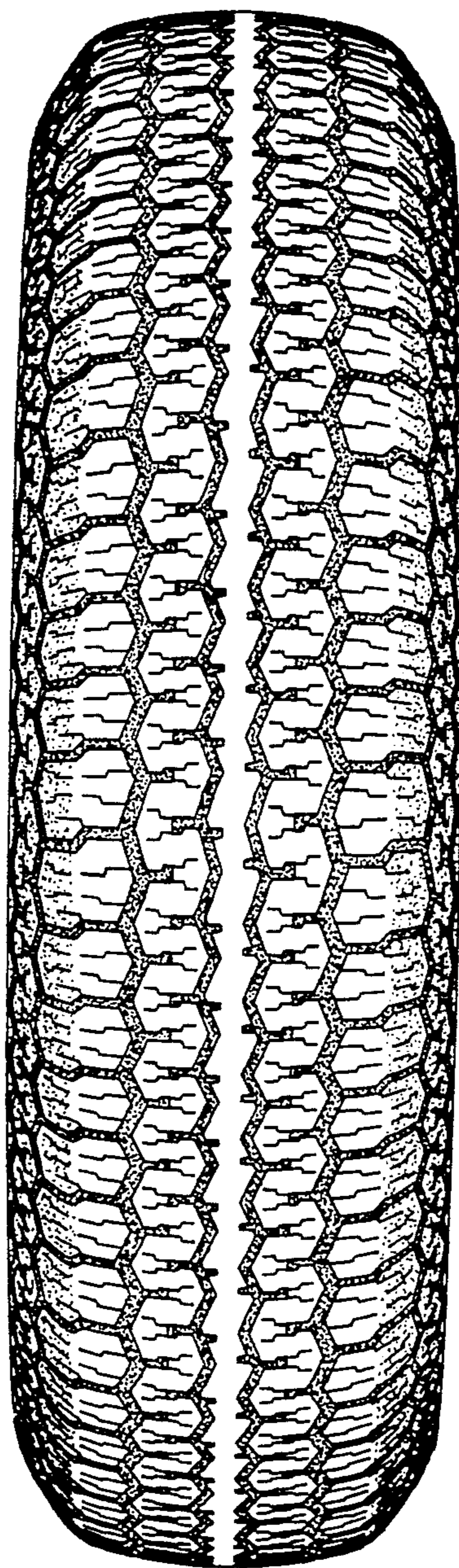

FIG. 2

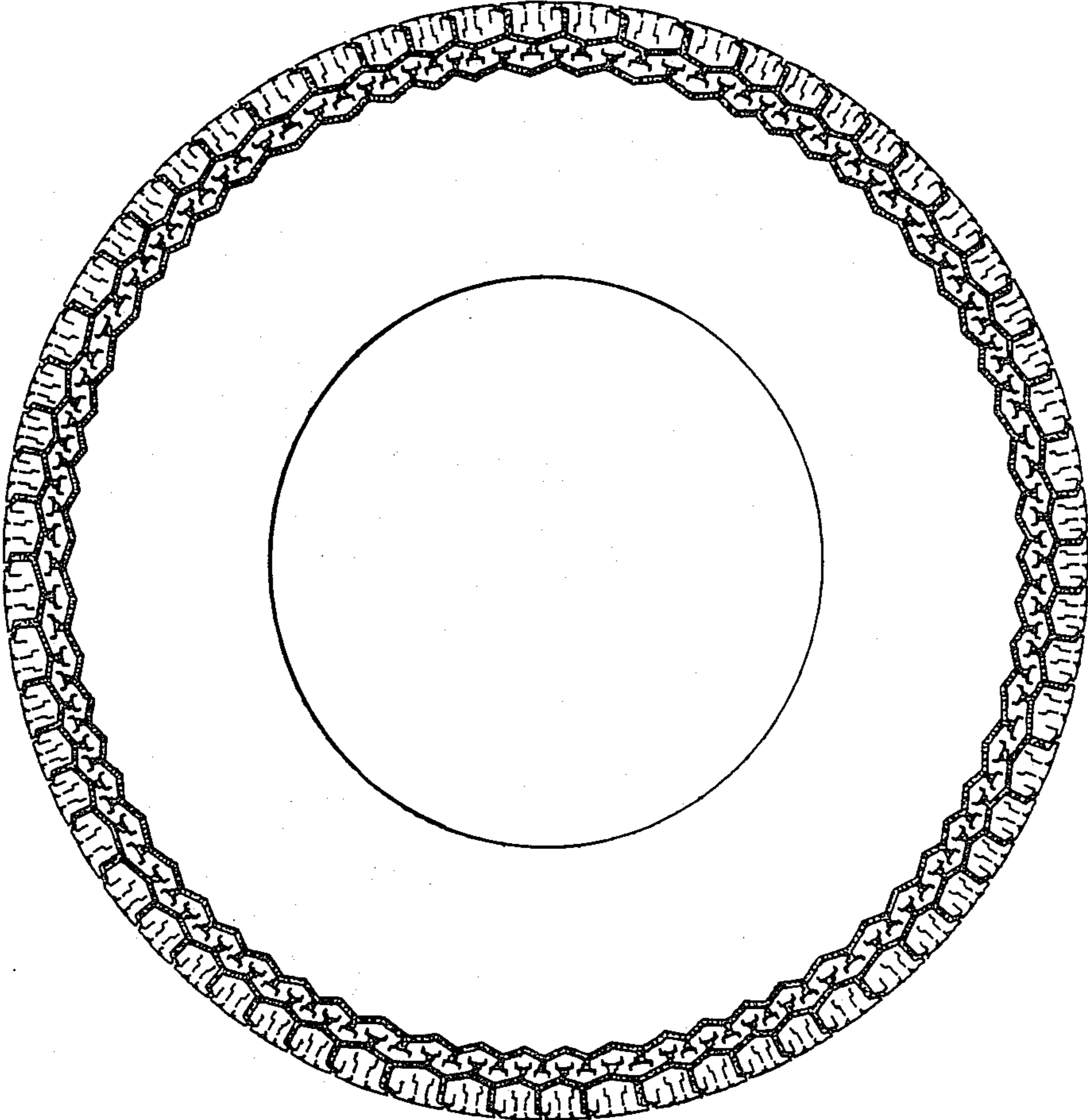

FIG. 3

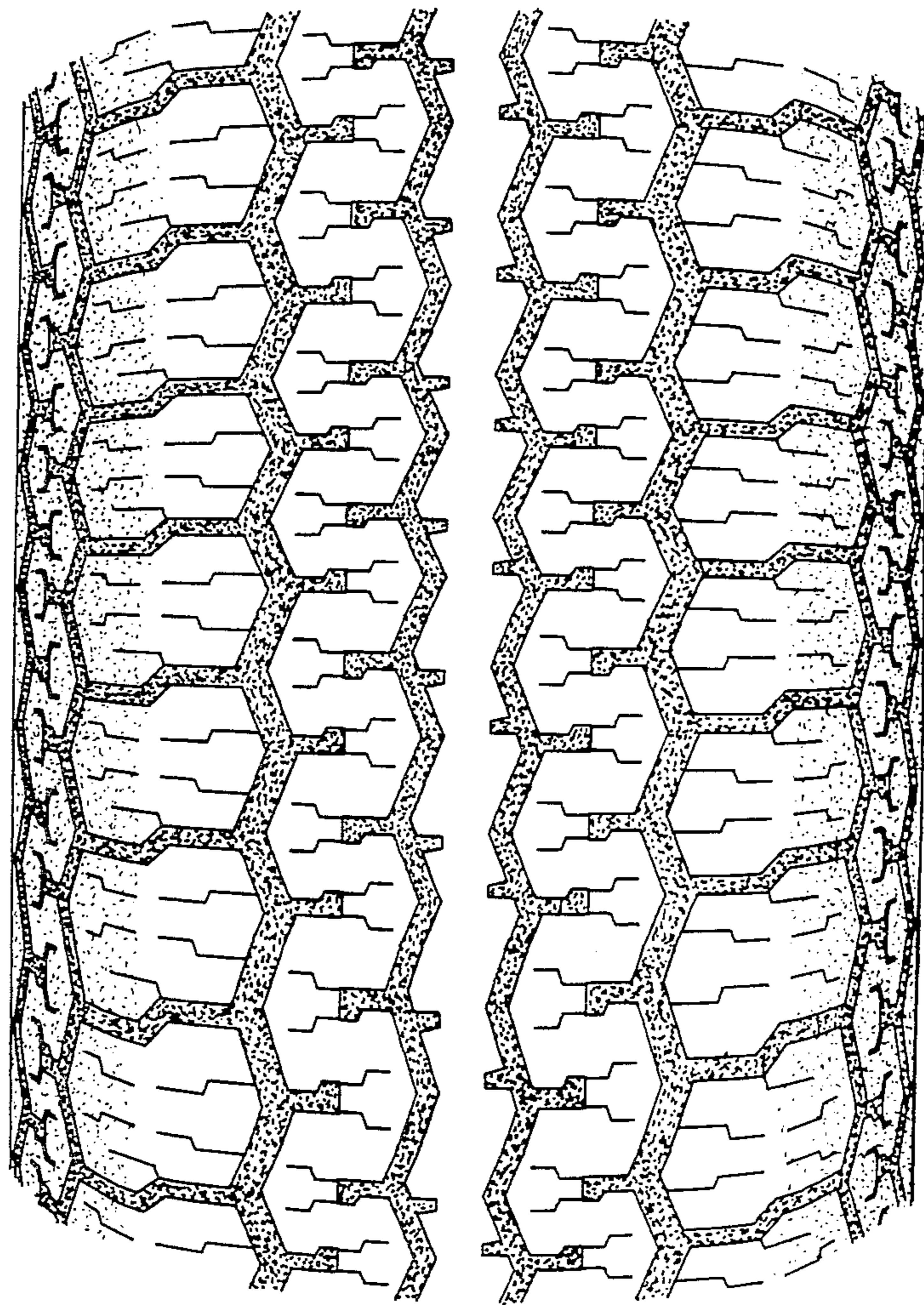

FIG. 4