

[54] **BOOT**

[76] **Inventor:** Lorelei Korn, 1657 Colby Ave.; #4,  
 Los Angeles, Calif. 90025

[\*\*] **Term:** 14 Years

[21] **Appl. No.:** 397,508

[22] **Filed:** Jul. 12, 1982

[52] **U.S. Cl.** ..... D2/288; D2/289

[58] **Field of Search** ..... D2/264, 324; 36/1, 1.5,  
 36/3 R, 3 A, 83-93

[56] **References Cited**

**U.S. PATENT DOCUMENTS**

D. 101,106	9/1936	Cohen .....	D2/289
D. 113,057	1/1939	Calderazzo .....	36/3 A
D. 117,103	10/1939	Maling .....	D2/286
D. 127,118	5/1941	Wood .....	D2/286
D. 127,119	5/1941	Wood .....	D2/286

**OTHER PUBLICATIONS**

Das ABC Der Schuh—Fabrication, 2/10/1933, p. 210.

*Primary Examiner*—Louis S. Zarfes  
*Attorney, Agent, or Firm*—Thomas I. Rozsa

[57] **CLAIM**

The ornamental design for a boot, as shown and described.

**DESCRIPTION**

FIG. 1 is a front elevational view of a boot showing my new design;

FIG. 2 is a rear elevational view;

FIG. 3 is a top plan view;

FIG. 4 is a bottom plan view of a boot showing my new design;

FIG. 5 is a left side elevational view;

FIG. 6 is a right side elevational view.

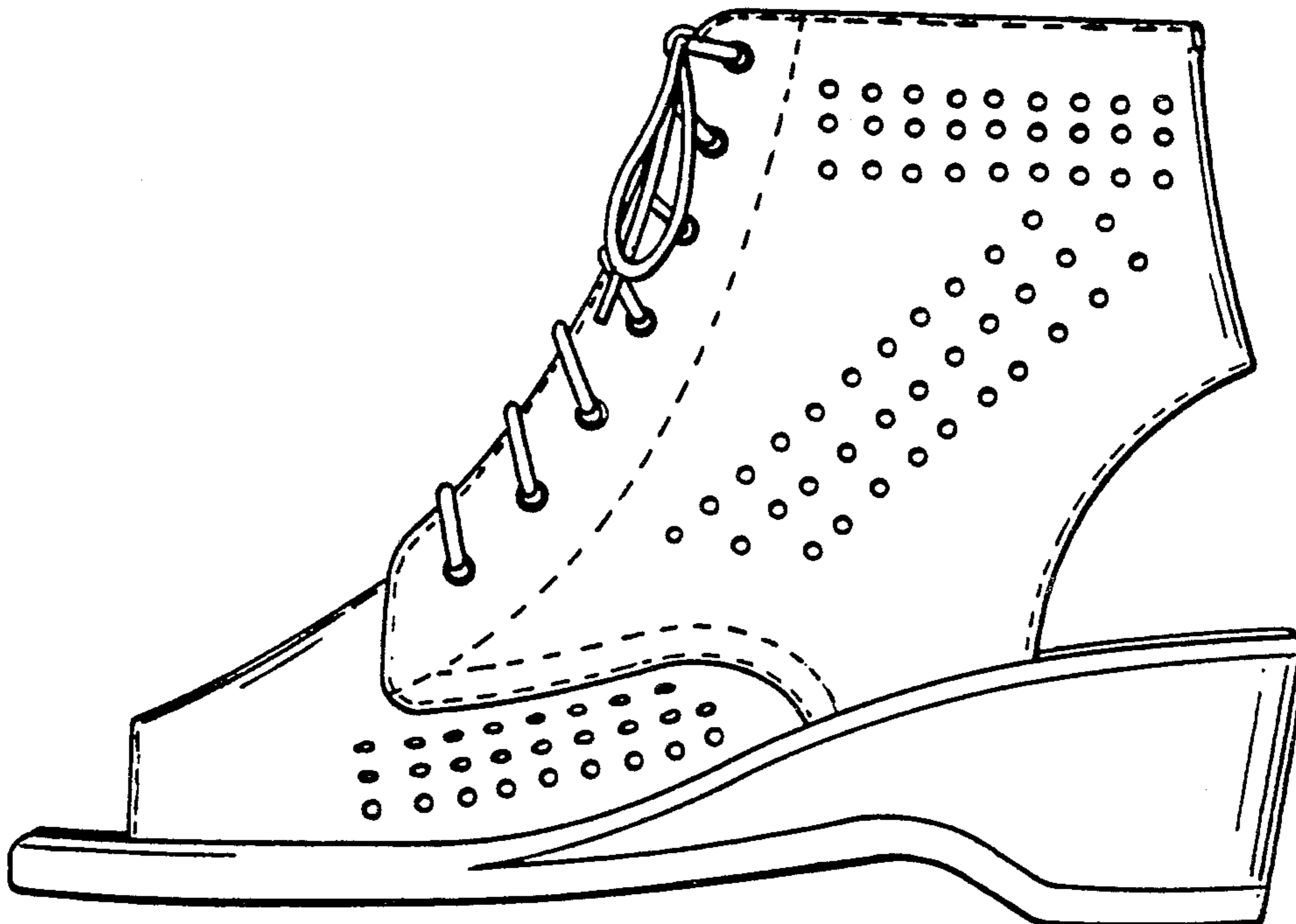
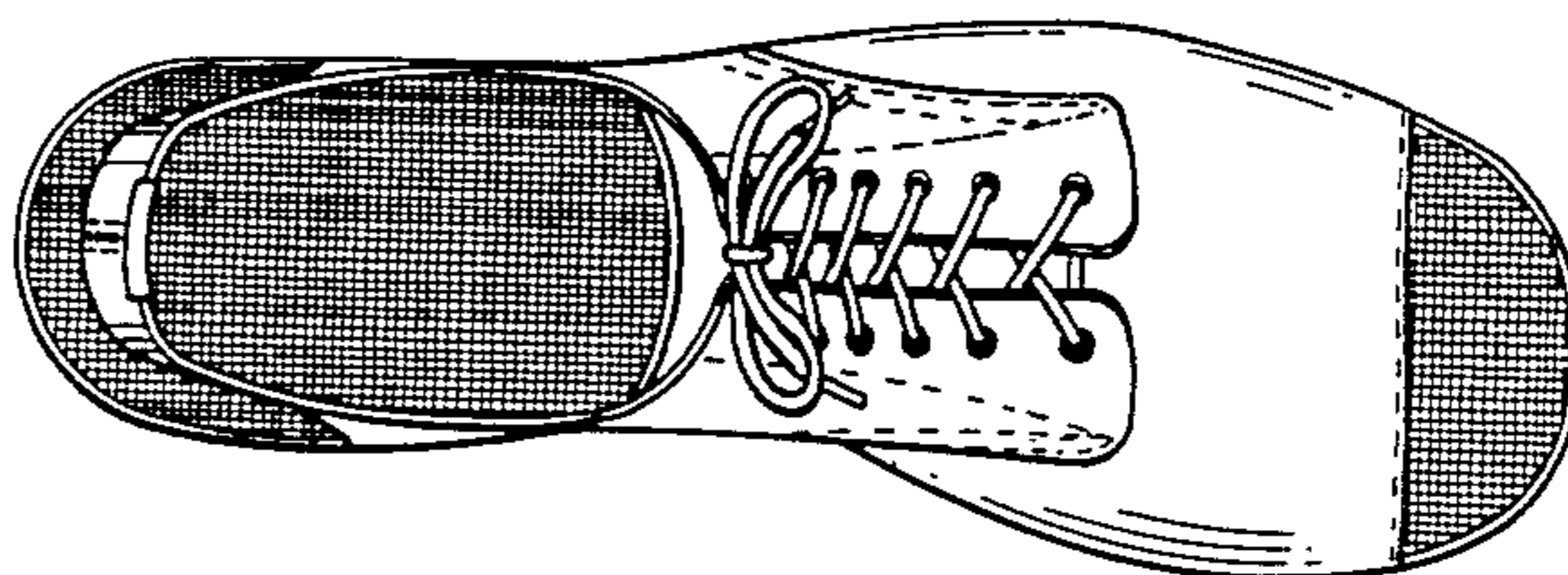
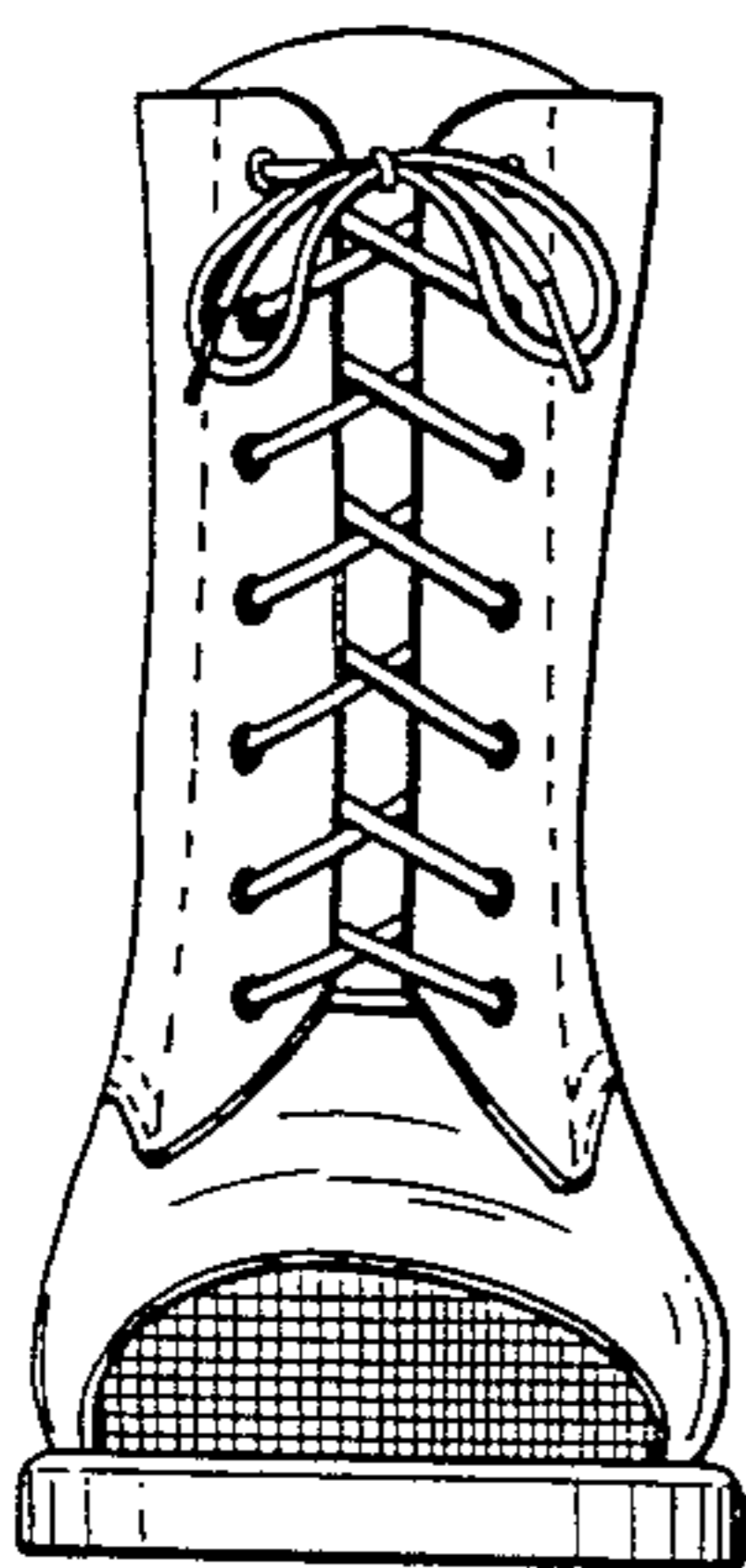

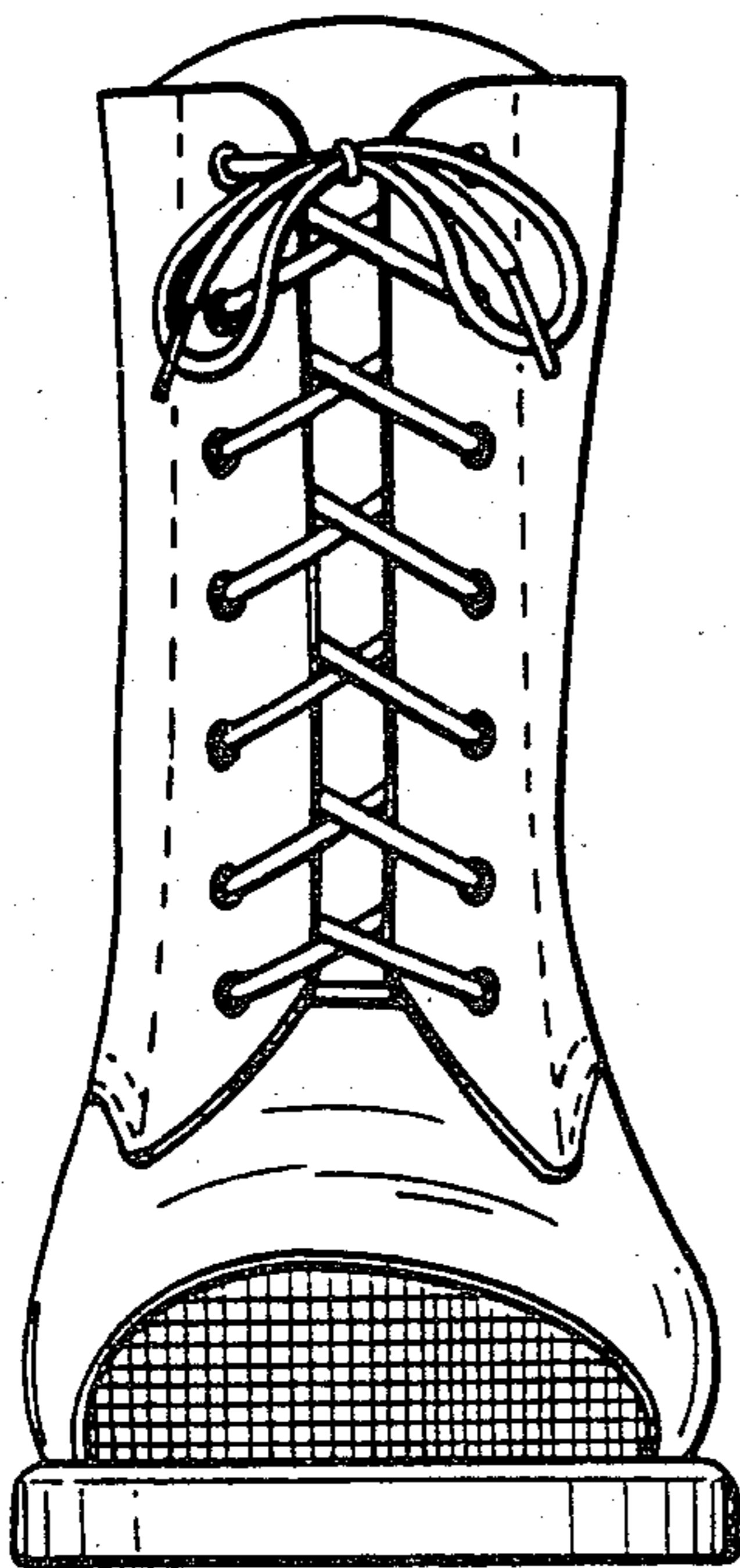

FIG. 1

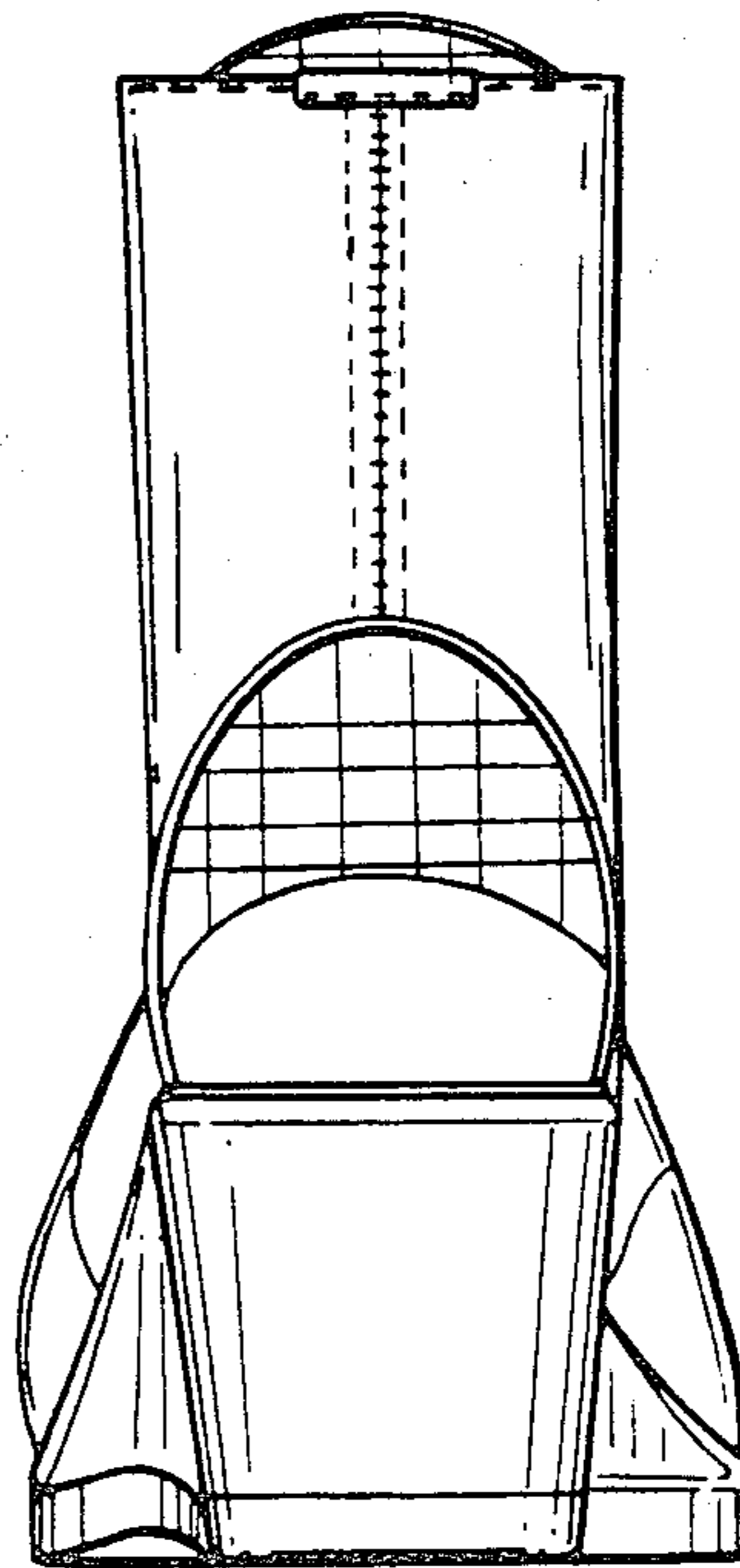

FIG. 2

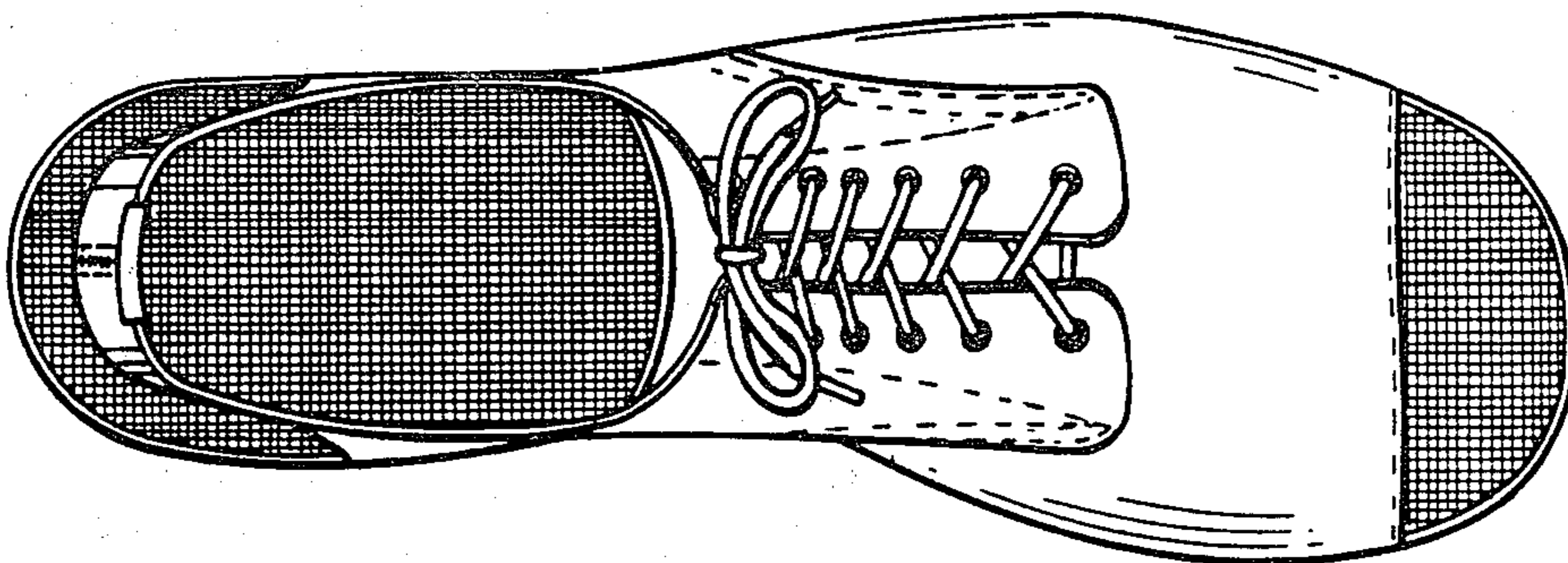

FIG. 3

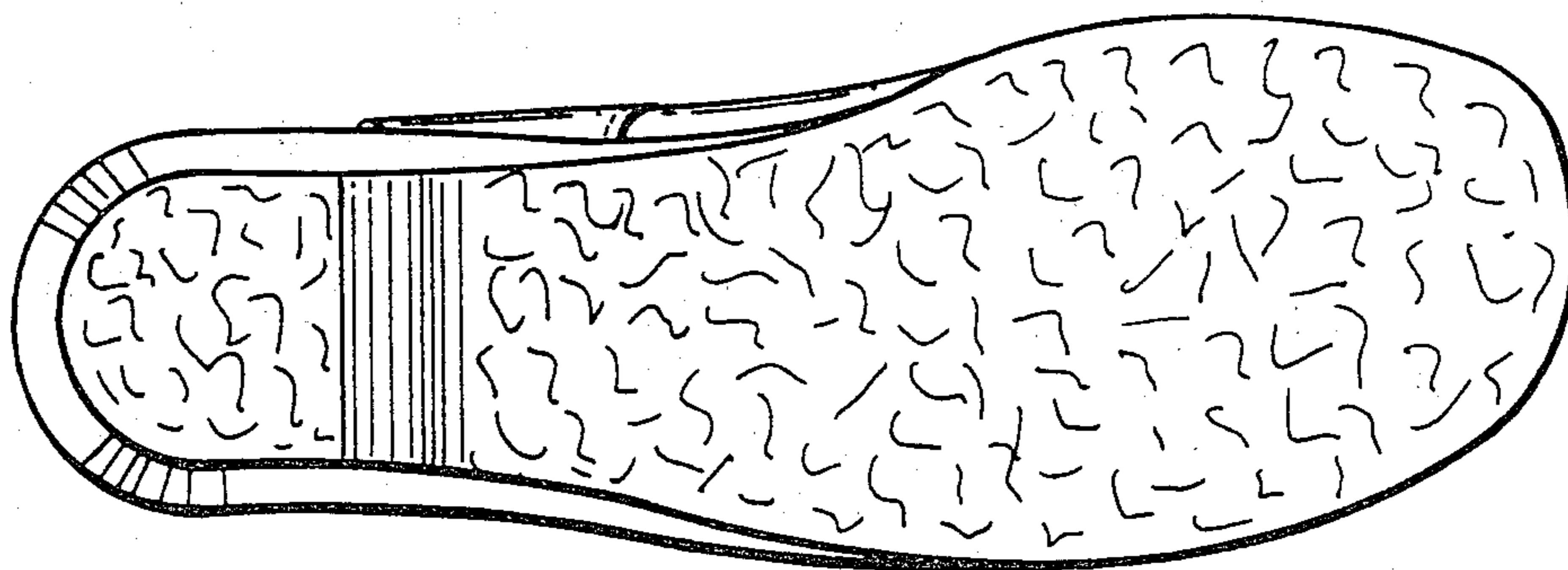

FIG. 4

FIG. 6

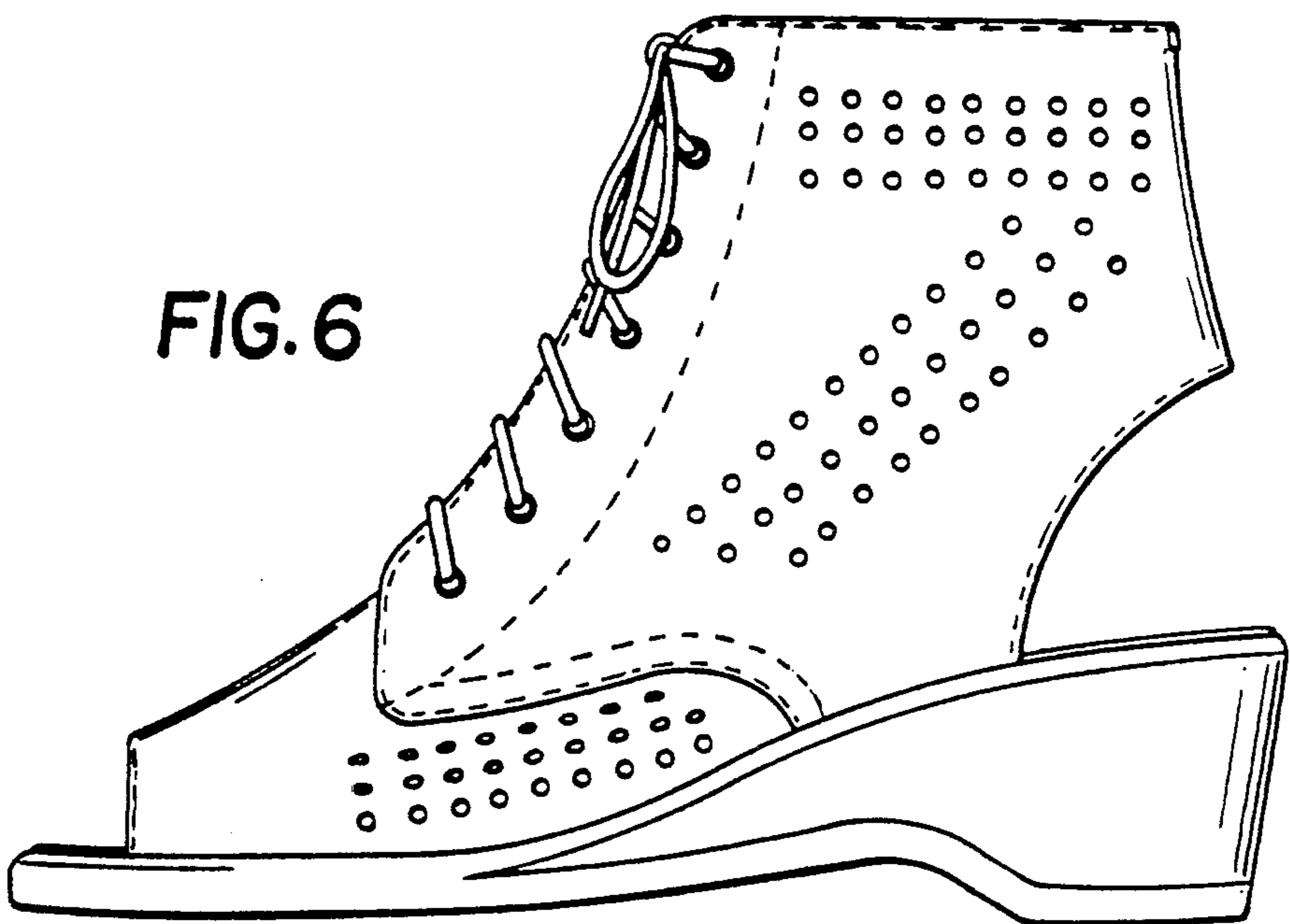

FIG. 5

