

[54] FRONT FORK FOR THREE-WHEELED MOTOR VEHICLE

[75] Inventor: Yasuhiro Ohba, Saitama, Japan

[73] Assignee: Honda Giken Kogyo Kabushiki Kaisha, Tokyo, Japan

[**] Term: 14 Years

[21] Appl. No.: 431,162

[22] Filed: Sep. 30, 1982

[30] Foreign Application Priority Data

May 7, 1982 [JP] Japan 57/19772
[52] U.S. Cl. D12/118
[58] Field of Search D12/118; 280/279, 276

[56] References Cited

PUBLICATIONS

3 Wheeling, May/Jun. 1981, pp. 48 & 49, Honda 250 Front Fork.
3 Wheeling, May/Jun. 1981, p. 85, Front Fork of Three Wheeled Vehicle, center right side of page.

3 Wheeling, May/Jun. 1981, p. 87, at C Forks, top of page.

3 Wheeling, 4/82, p. 7, Yamaha Tri-Moto Front Fork, top of page.

Primary Examiner—James M. Gandy
Attorney, Agent, or Firm—Irving M. Weiner; Pamela S. Burt; Anthony L. Cupoli

[57] CLAIM

The ornamental design for a front fork for a three-wheeled motor vehicle, as shown and described.

DESCRIPTION

FIG. 1 is a perspective view of a front fork for a three-wheeled motor vehicle showing my new design; FIG. 2 is a front elevational view thereof; FIG. 3 is a rear elevational view thereof; FIG. 4 is a left side elevational view thereof; FIG. 5 is a right side elevational view thereof; FIG. 6 is a top plan view thereof; FIG. 7 is a bottom plan view thereof; and FIG. 8 is a front and left side broken line perspective view of the three-wheeled motor vehicle provided with the front fork of my design. The broken line illustration of the three-wheeled motor vehicle in FIG. 8 is for illustrative purposes only.

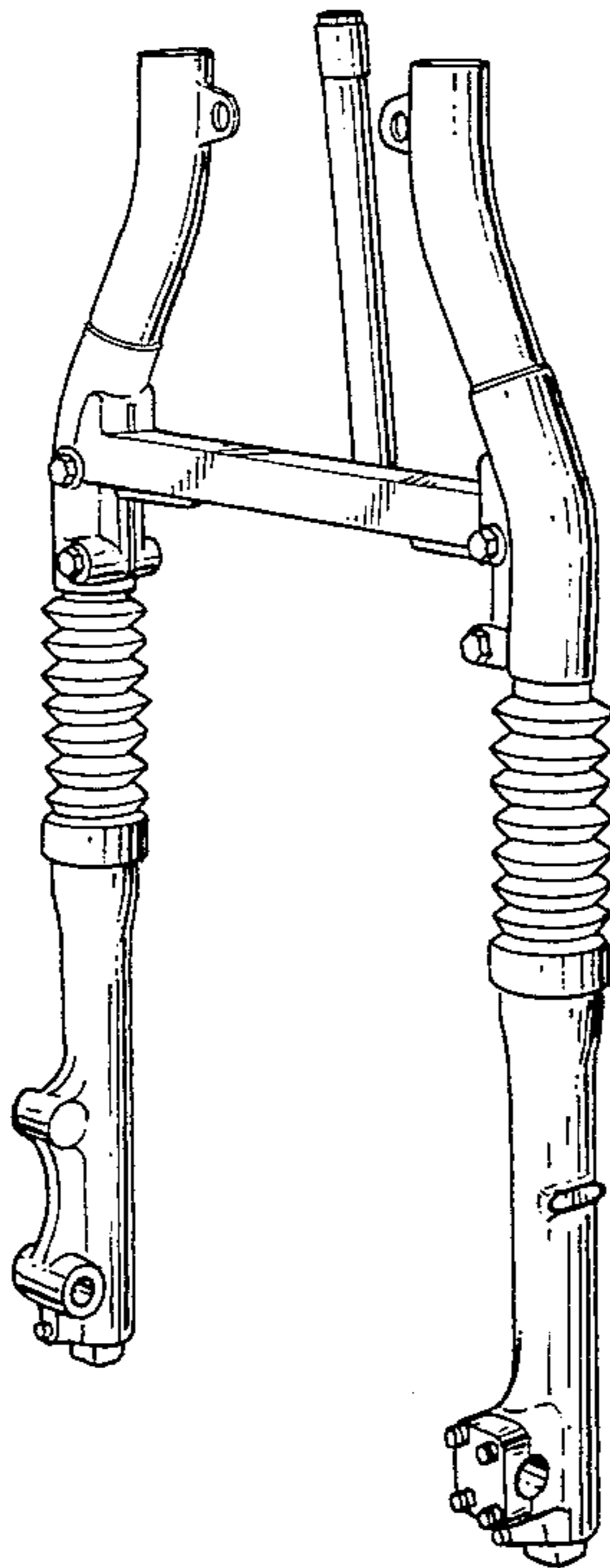

FIG. 1

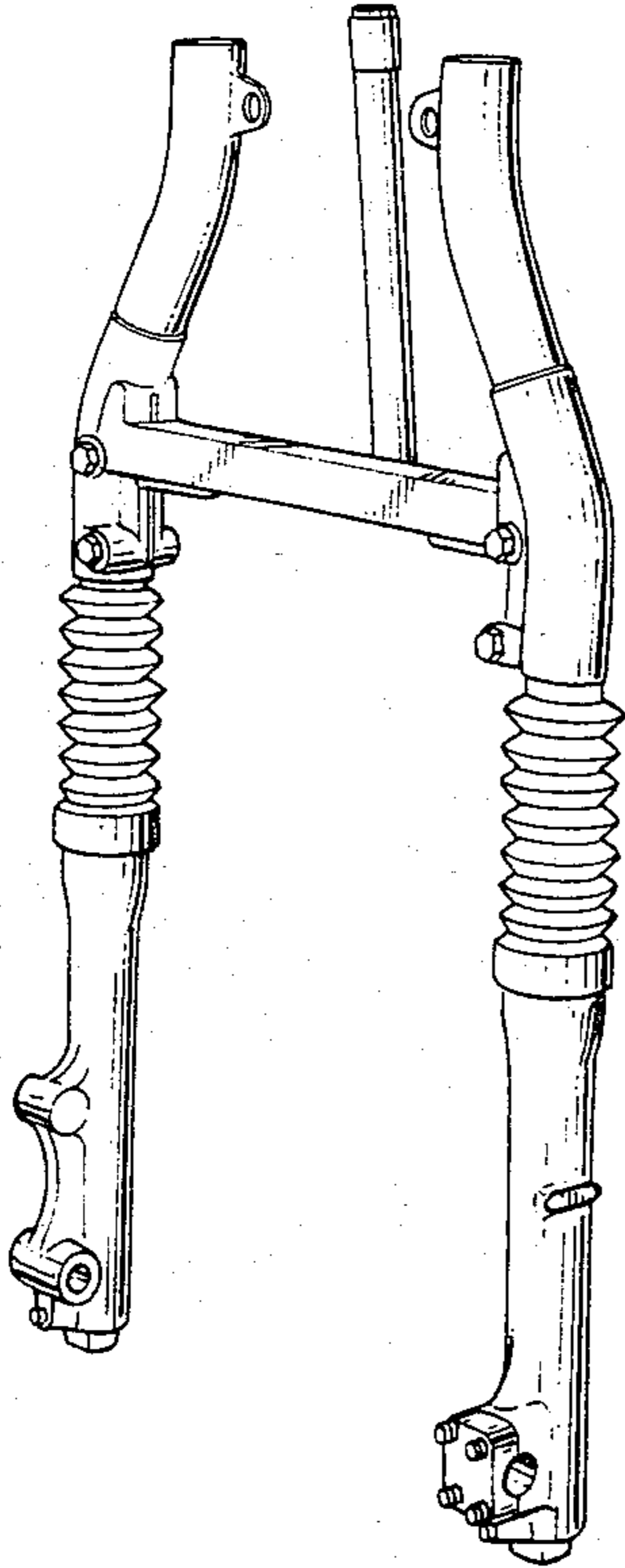

FIG. 2

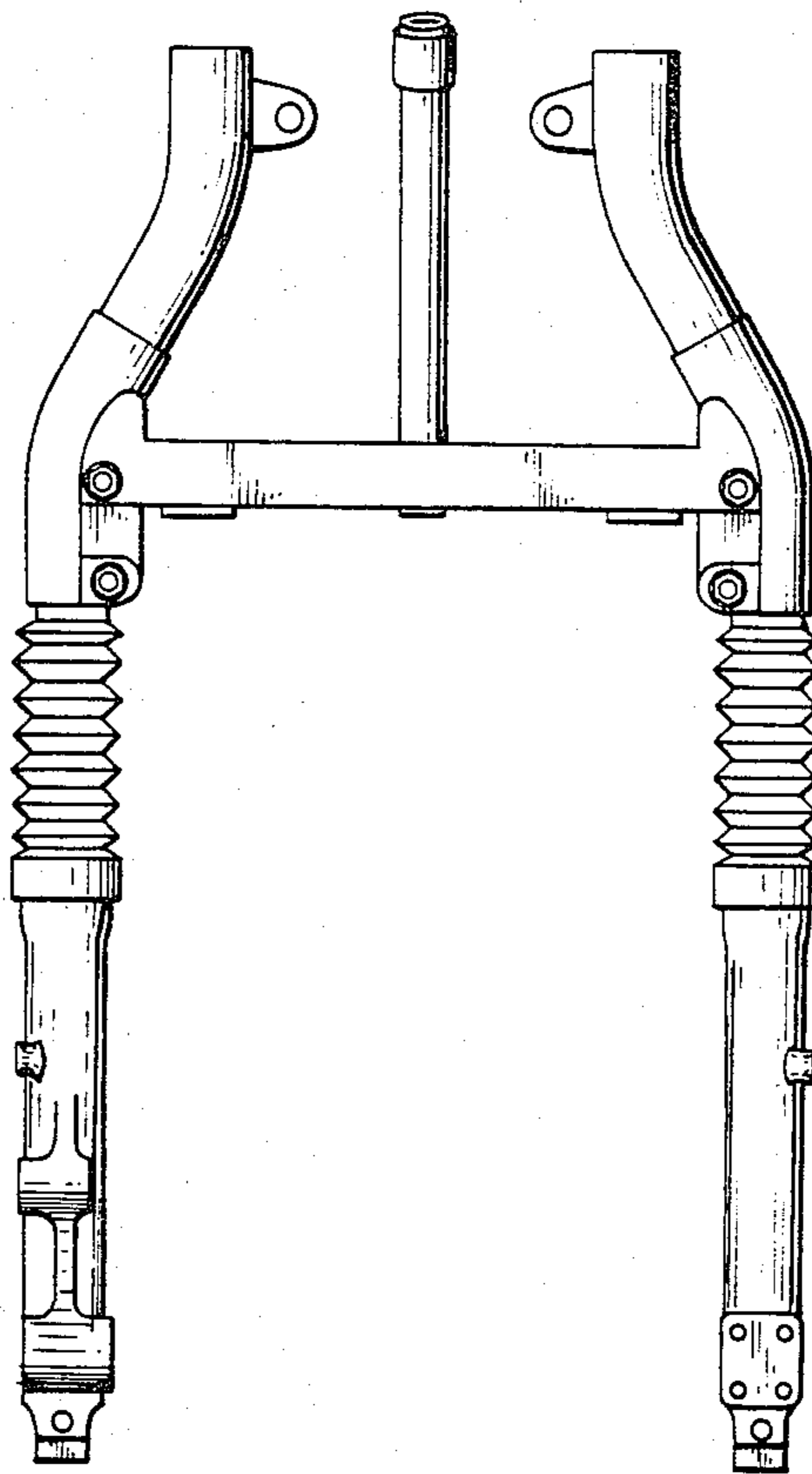

FIG. 3

FIG. 4

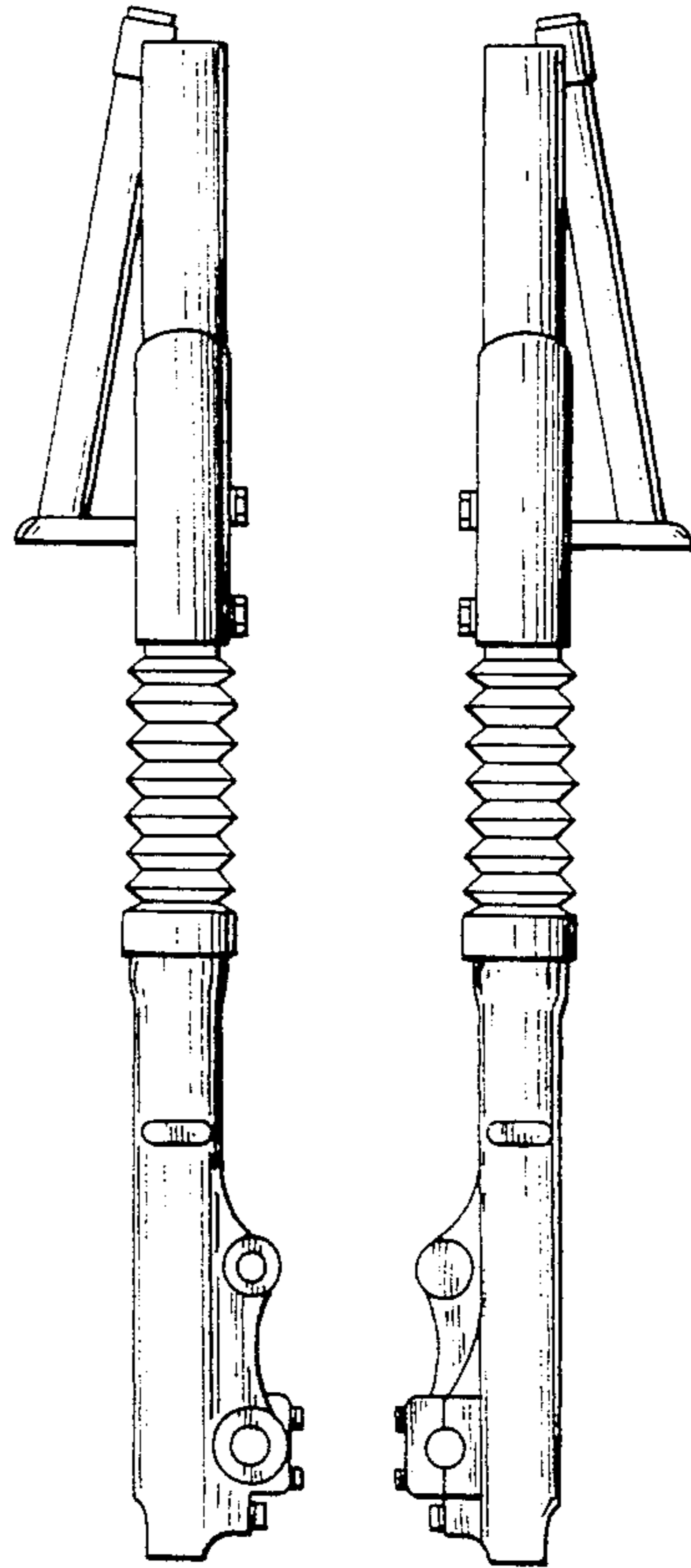
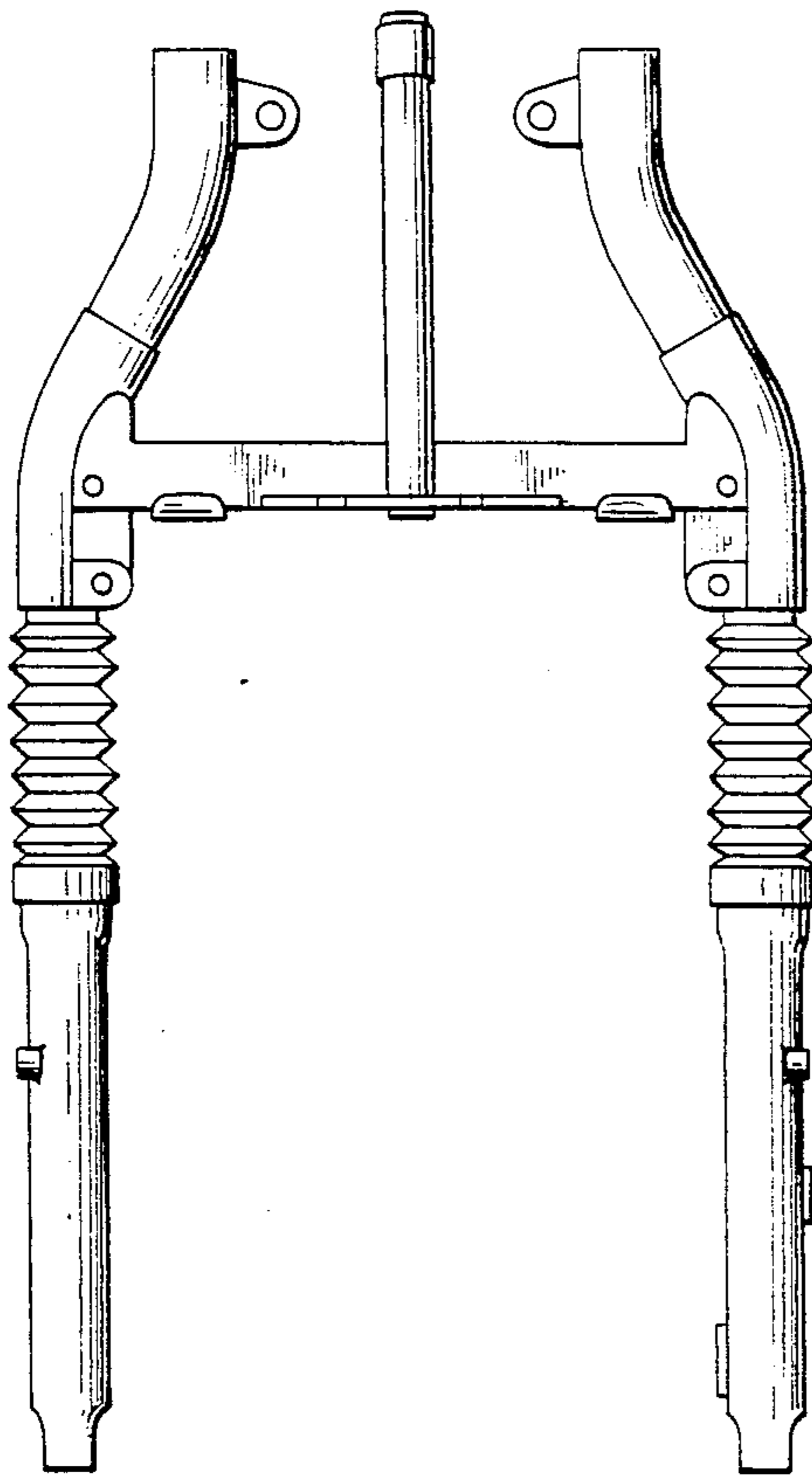

FIG. 5

FIG. 6

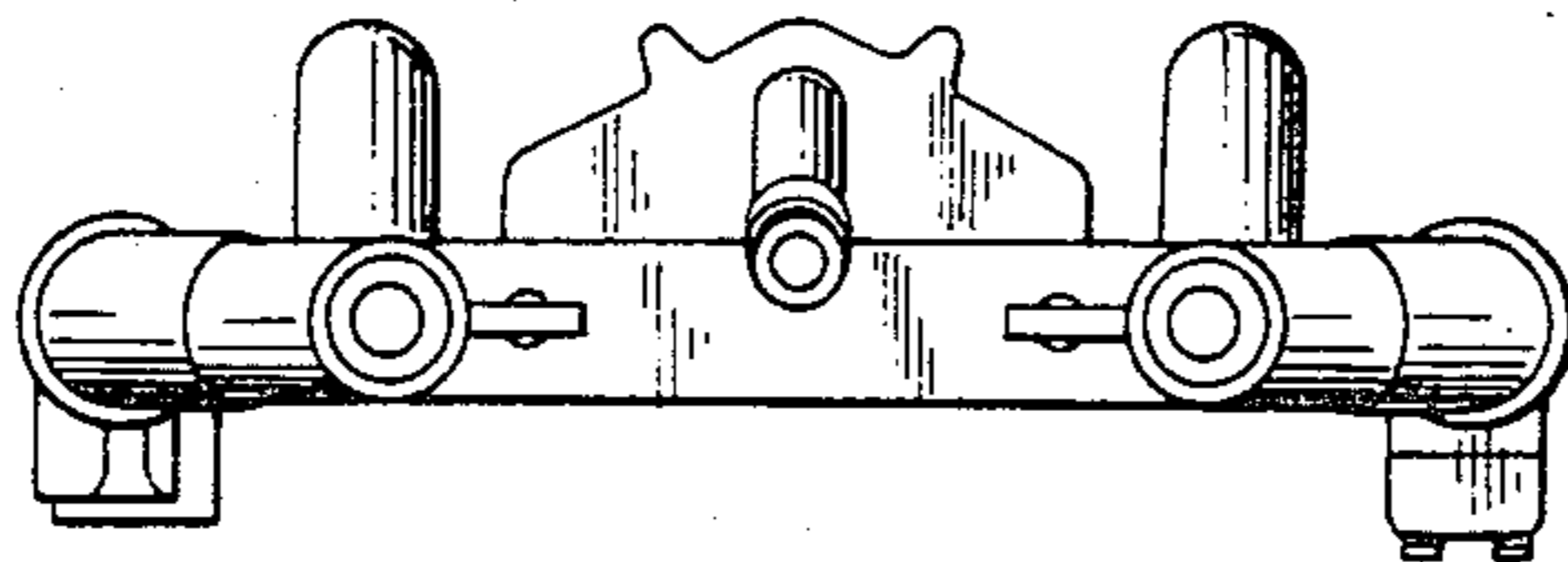

FIG. 7

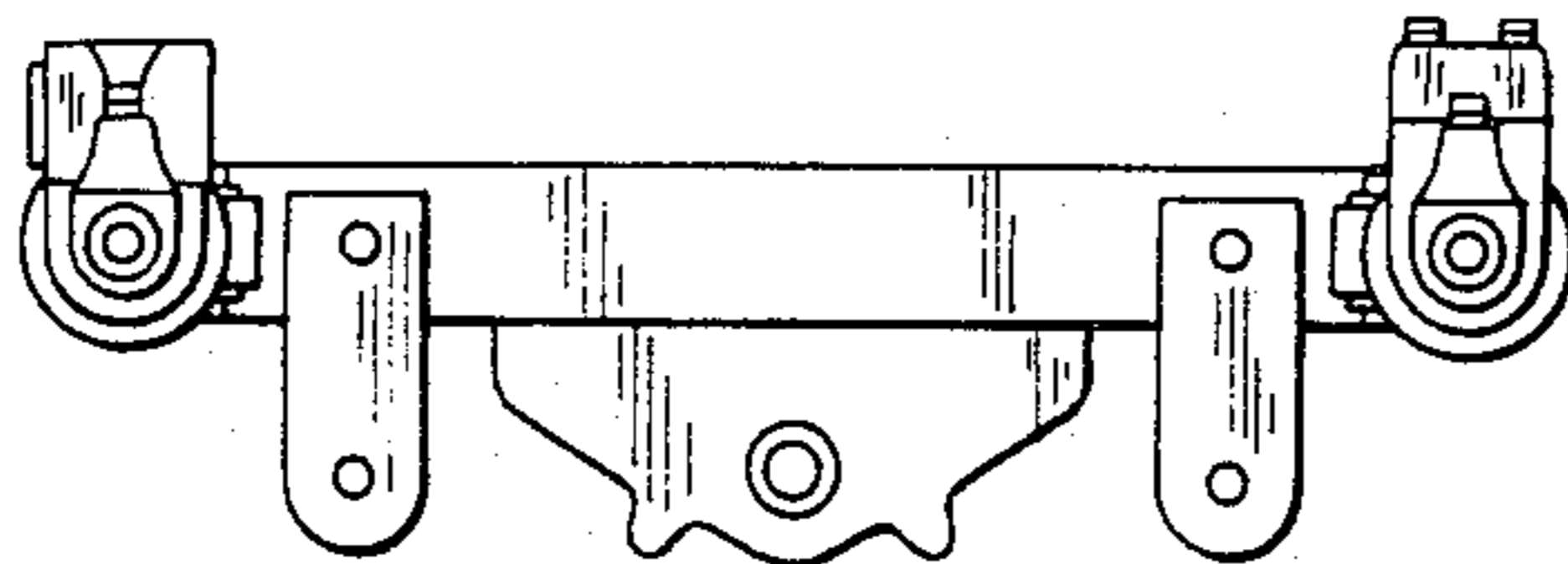

FIG. 8

