

[54] **CREAM PITCHER**

[76] Inventor: **Walter Everhan**, Weisshausstrasse  
34-38, D-5000 Kohn 41, Fed. Rep. of  
Germany

[\*\*] Term: **14 Years**

[21] Appl. No.: **438,946**

[22] Filed: **Nov. 3, 1982**

[52] U.S. Cl. .... **D7/319**

[58] Field of Search ..... **D7/312-322**

[56] **References Cited**

**U.S. PATENT DOCUMENTS**

Re. 17,863 11/1930 Perry, Jr. .... **D7/319**  
D. 29,878 12/1898 Brunt ..... **D7/319**

D. 67,888 7/1925 Haley ..... **D7/319**  
D. 160,772 11/1950 Cowan ..... **D7/319**  
D. 165,042 10/1951 Zeisel ..... **D7/319**

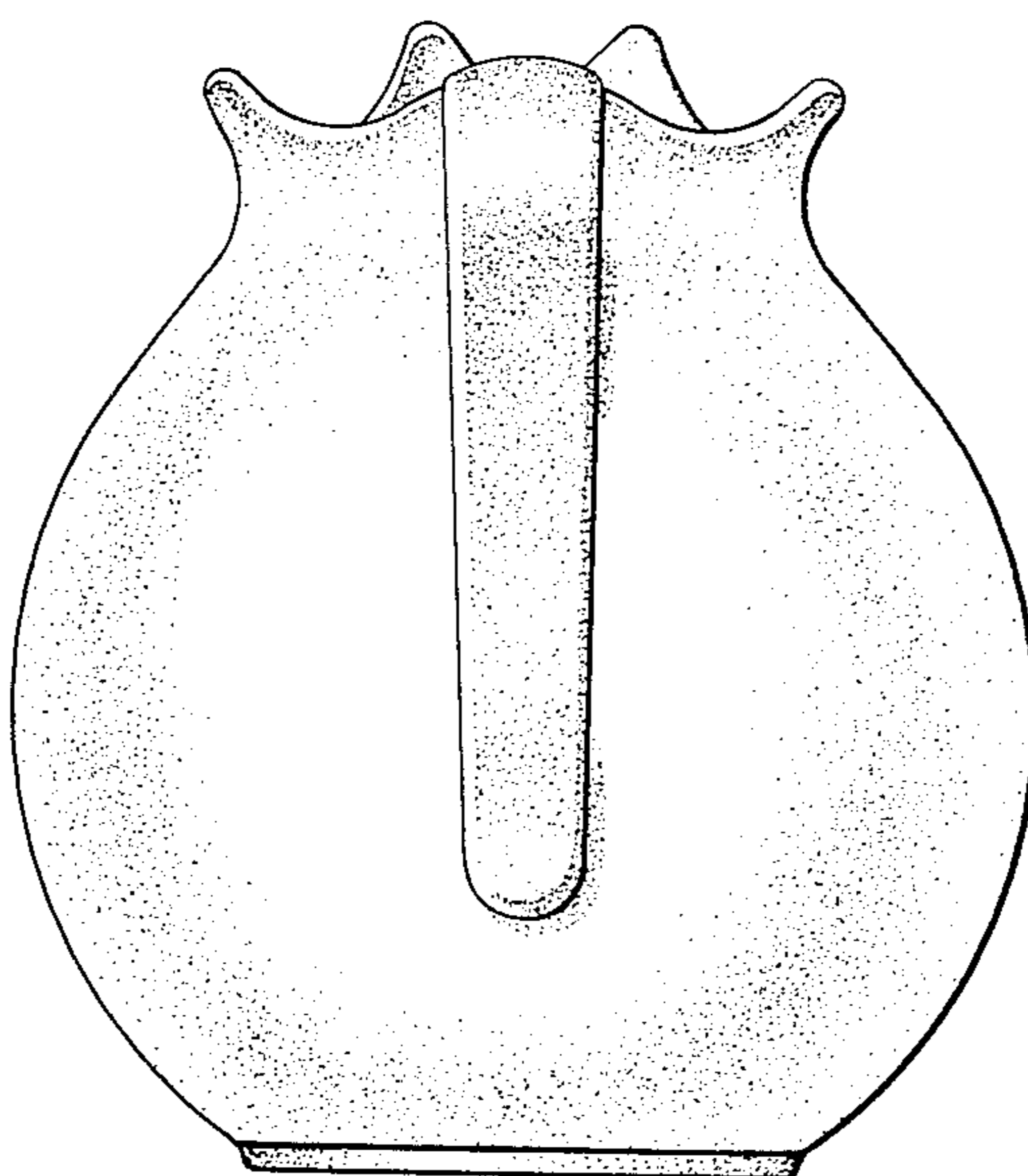
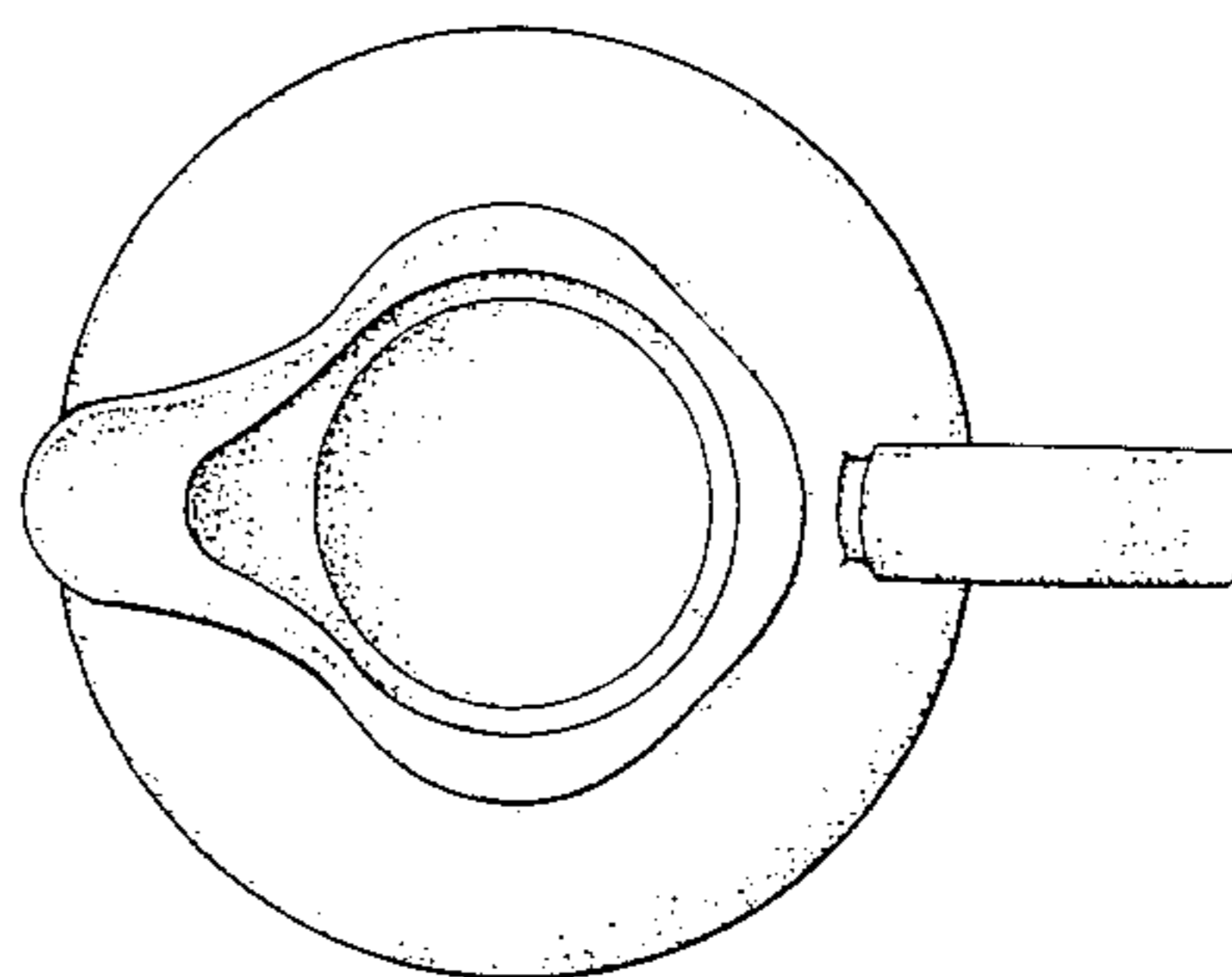
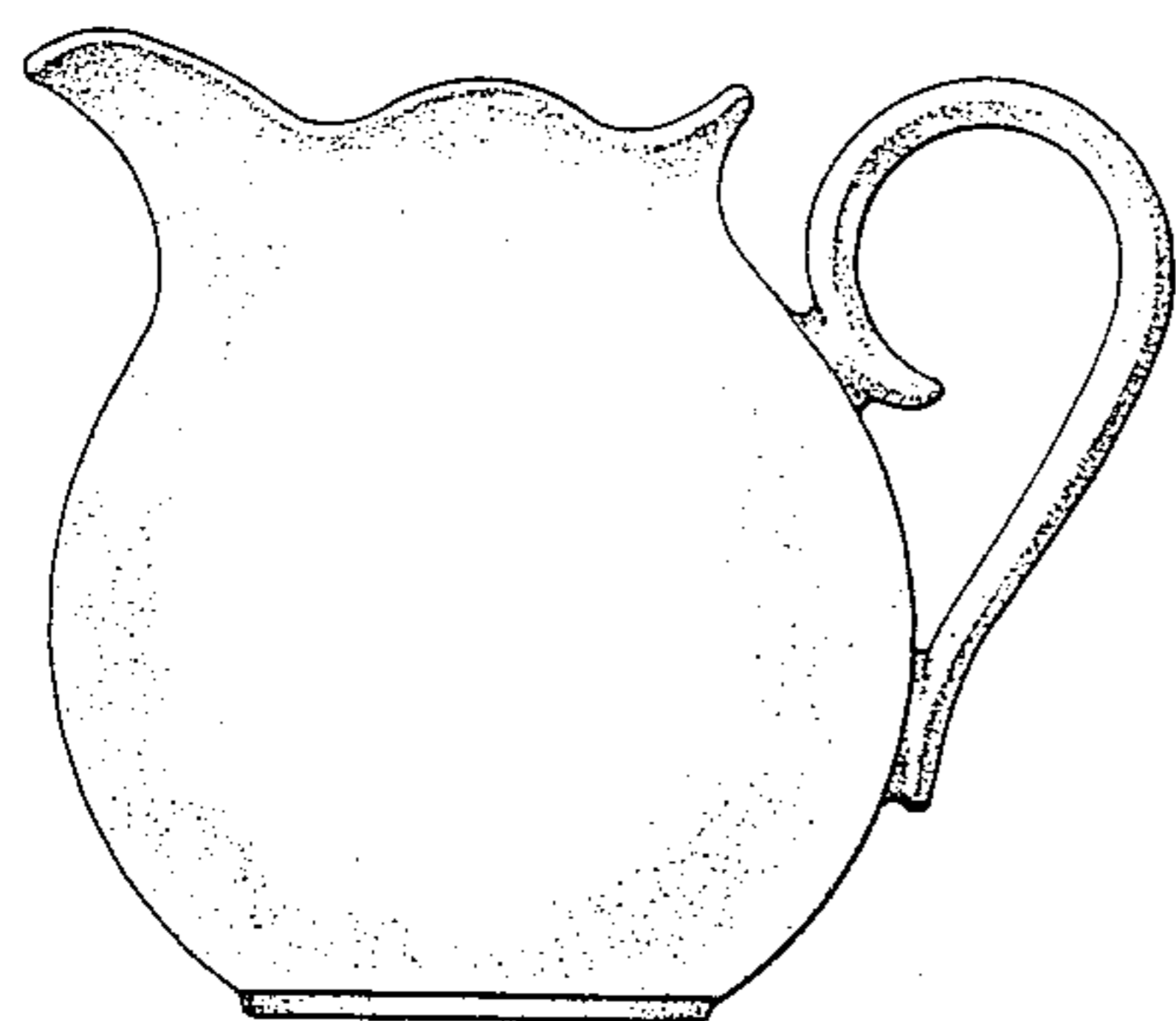
*Primary Examiner*—Winifred E. Herrmann  
*Attorney, Agent, or Firm*—George J. Brandt, Jr.

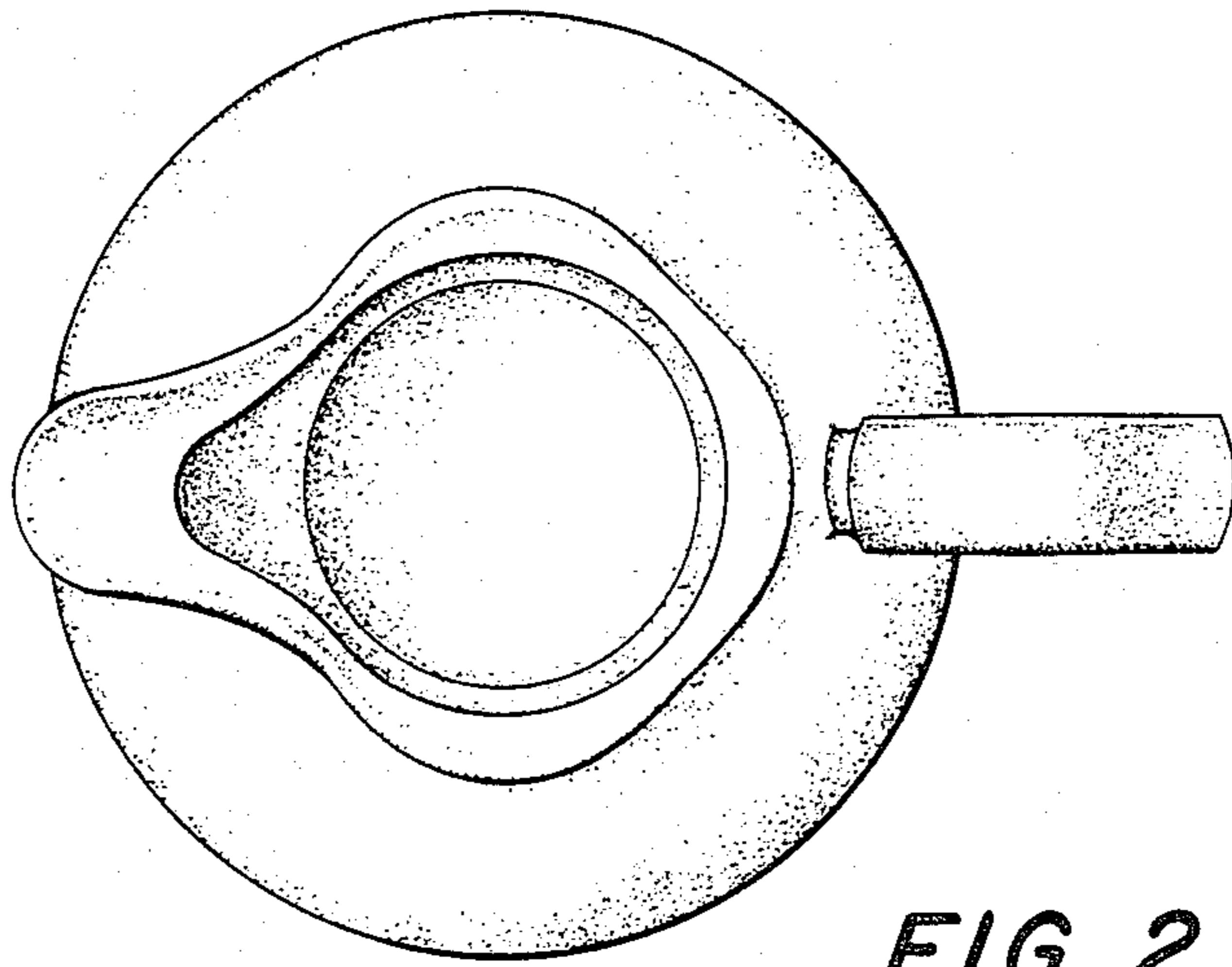
[57] **CLAIM**

The ornamental design for a cream pitcher, as shown and described.

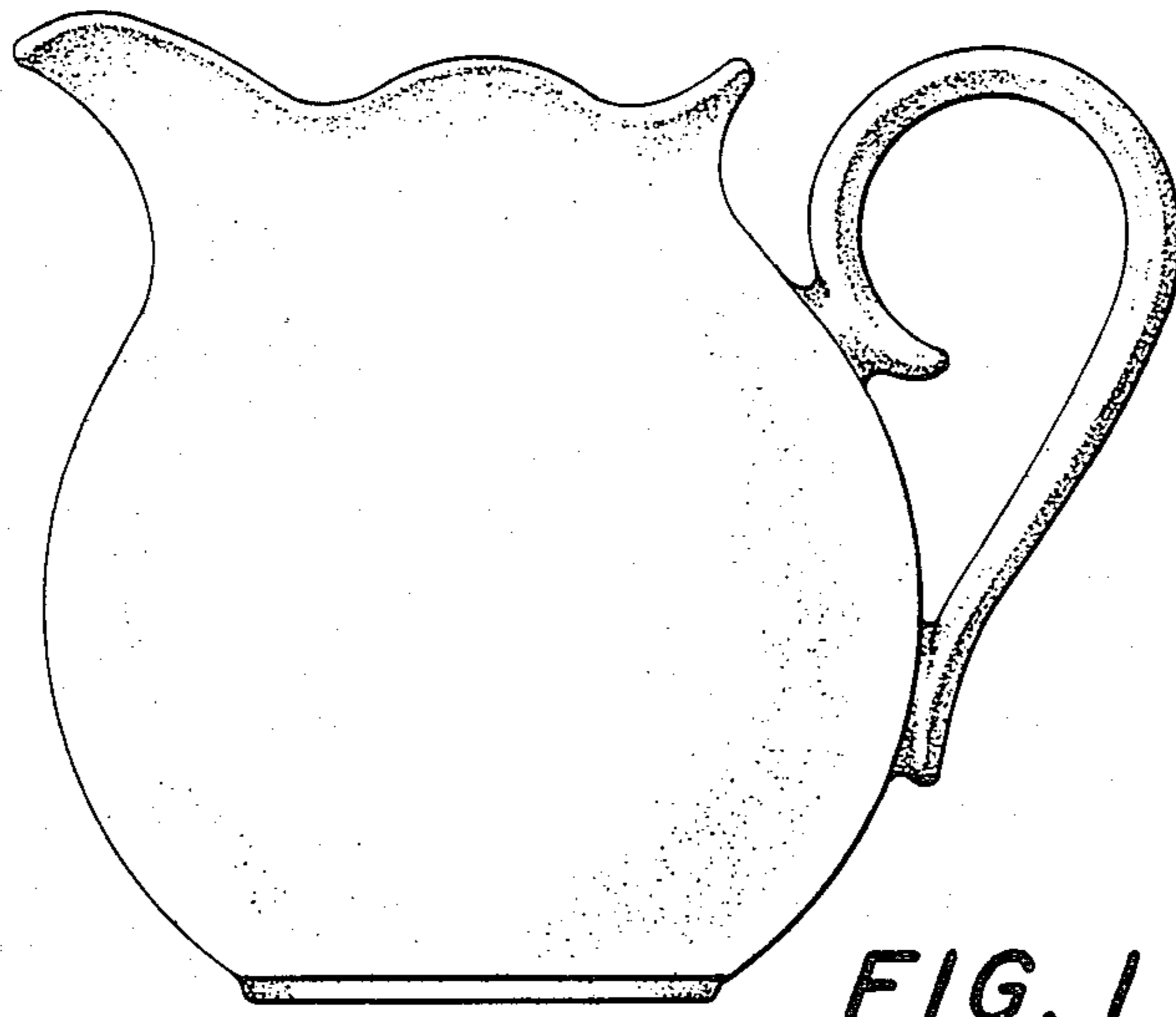
**DESCRIPTION**

FIG. 1 is a right side elevational view of a cream pitcher showing the new design;  
FIG. 2 is a top plan view thereof;  
FIG. 3 is a bottom plan view thereof;  
FIG. 4 is a front elevational view thereof; and  
FIG. 5 is a rear elevational view thereof.

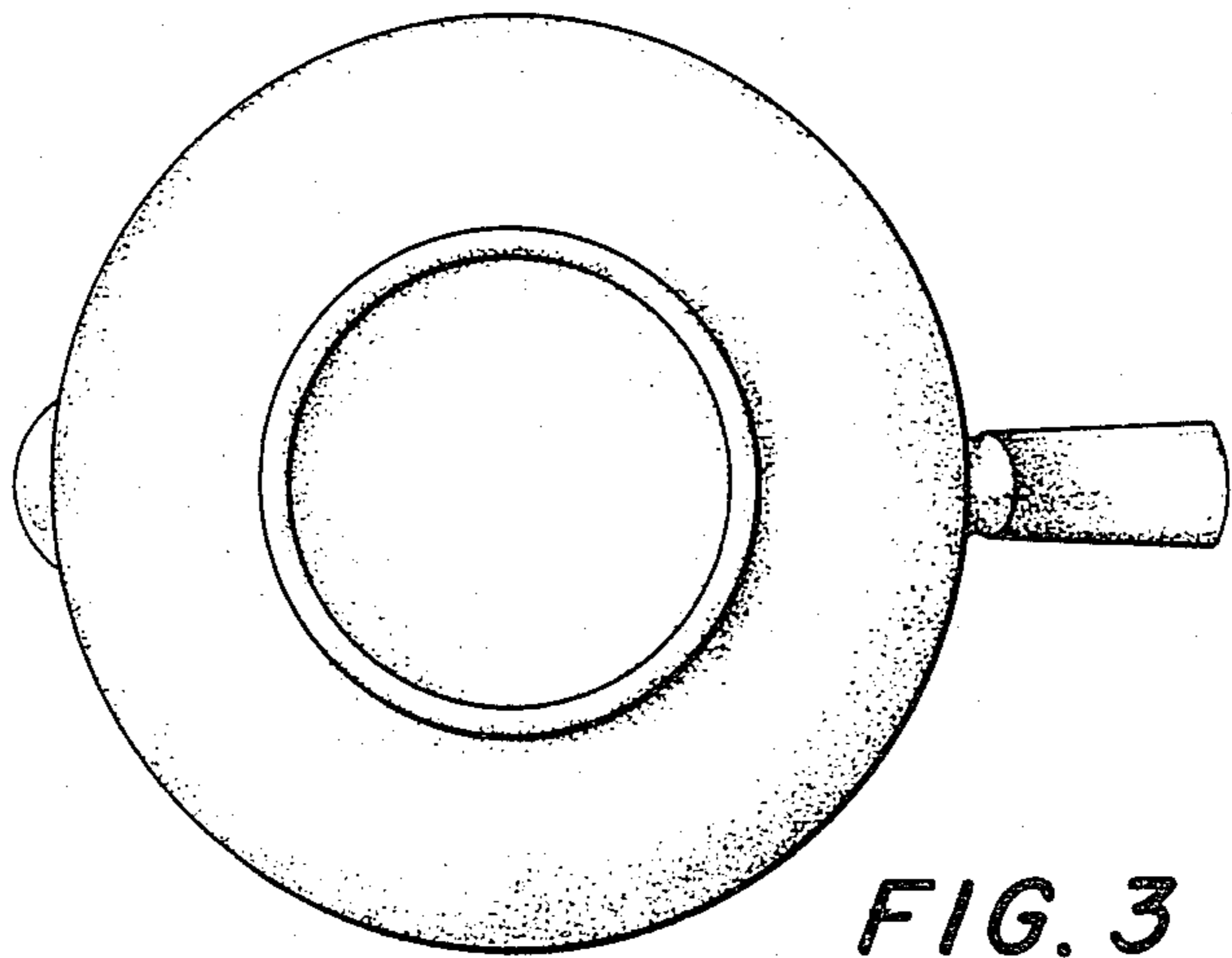




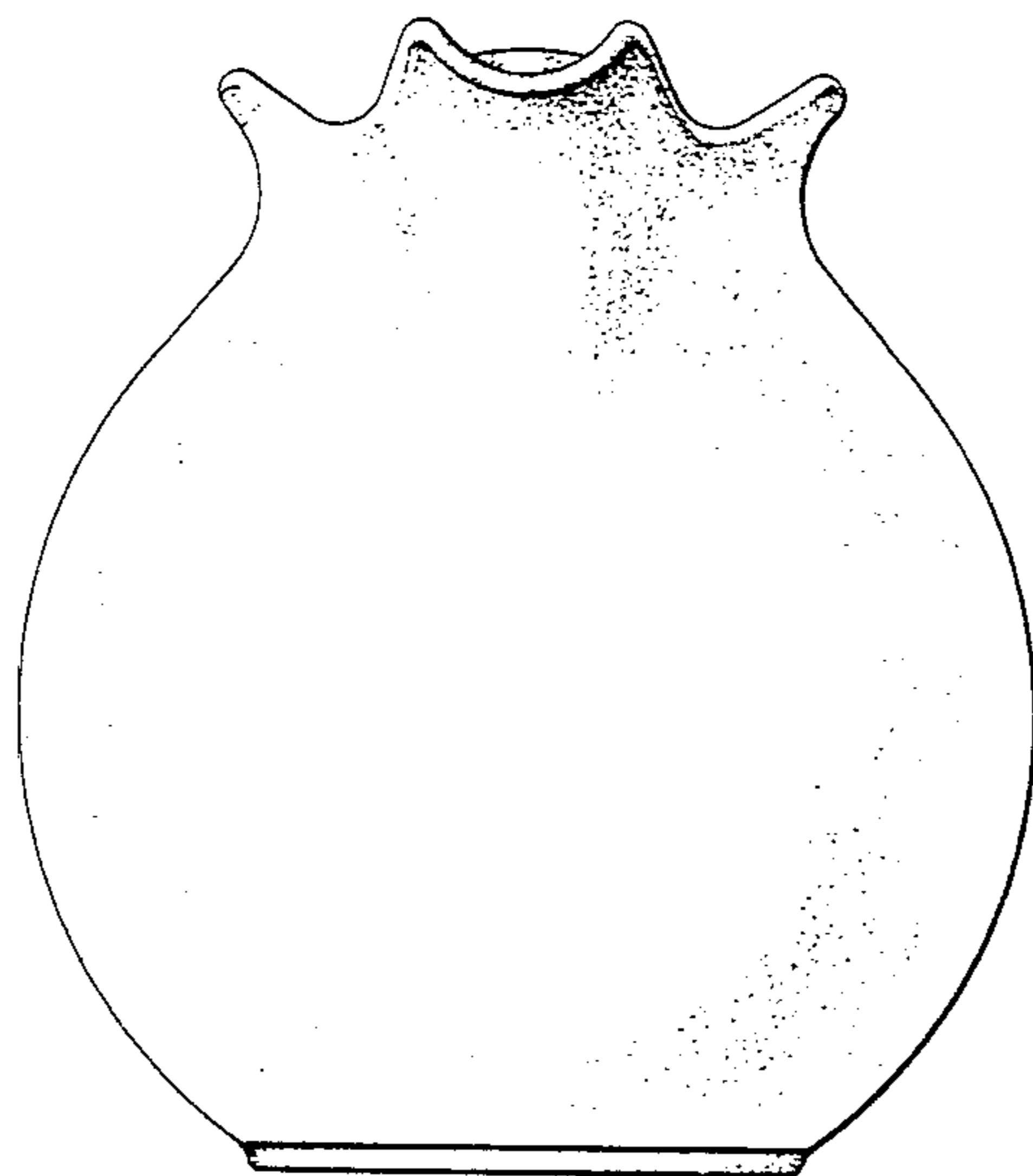
*FIG. 2*



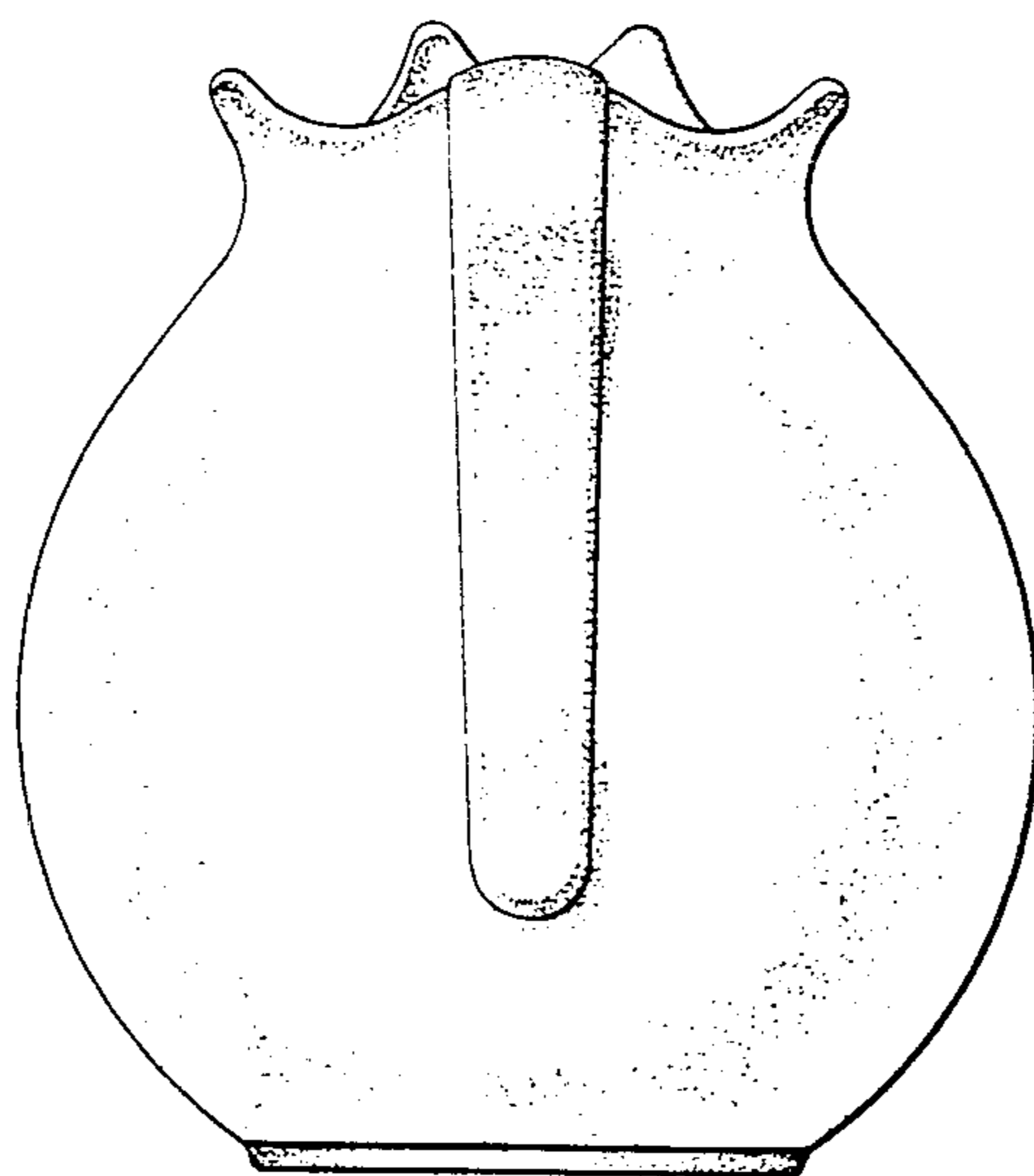
*FIG. 1*



*FIG. 3*



**FIG. 4**



**FIG. 5**