

[54] WHEEL RIM

[75] Inventor: Stanley C. Hess, Chatsworth, Calif.

[73] Assignee: B.M.X. Products, Inc., Moorpark, Calif.

[**] Term: 14 Years

[21] Appl. No.: 437,533

[22] Filed: Oct. 29, 1982

[52] U.S. Cl. D12/208

[58] Field of Search D12/208, 205; 301/96, 301/97, 66, 73

[56] References Cited

U.S. PATENT DOCUMENTS

1,078,522	11/1913	Summerscales	301/96
2,937,905	5/1960	Altenburger	301/97
4,305,622	12/1981	Mitchell	301/97

FOREIGN PATENT DOCUMENTS

860133	9/1940	France	301/96
--------	--------	--------	--------

OTHER PUBLICATIONS

BMX Racing Components Brochure, Araya Model 7C Wheel Rim.

Cycl-Ology Catalog, p. 98, Wheel Rim No. 256, top of page.

Primary Examiner—James M. Gandy

Attorney, Agent, or Firm—Spensley, Horn, Jubas & Lubitz

[57] CLAIM

The ornamental design for a wheel rim, substantially as shown and described.

DESCRIPTION

FIG. 1 is a side elevational view of a wheel rim showing my new design, it being understood that the broken lines are for illustrative purposes only;

FIG. 2 is an enlarged fragmentary inside plan view thereof taken along lines 2—2 in FIG. 1;

FIG. 3 is an enlarged cross-sectional view thereof; and FIG. 4 is an enlarged fragmentary outside plan view thereof.

The characteristic feature of my design resides in the provision of a strip of colored material circumferentially disposed about the rim which is visible through openings disposed radially around the inner base of the rim as best illustrated in FIG. 2 of the drawing.

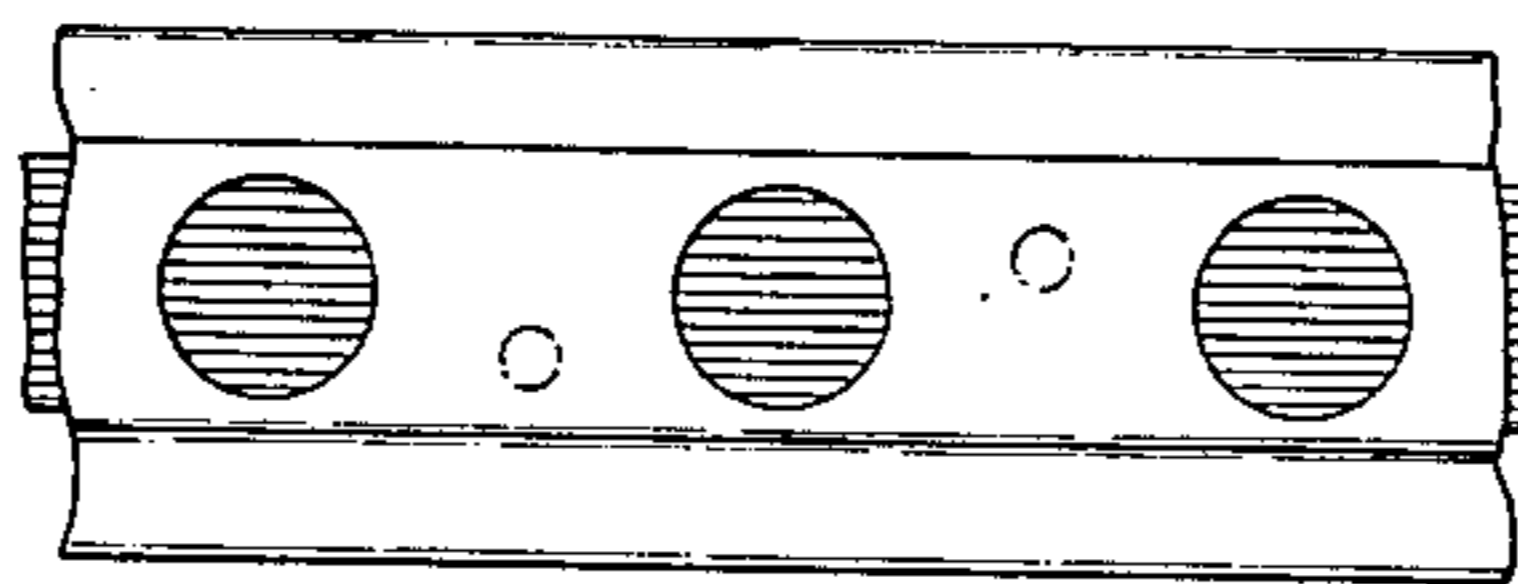
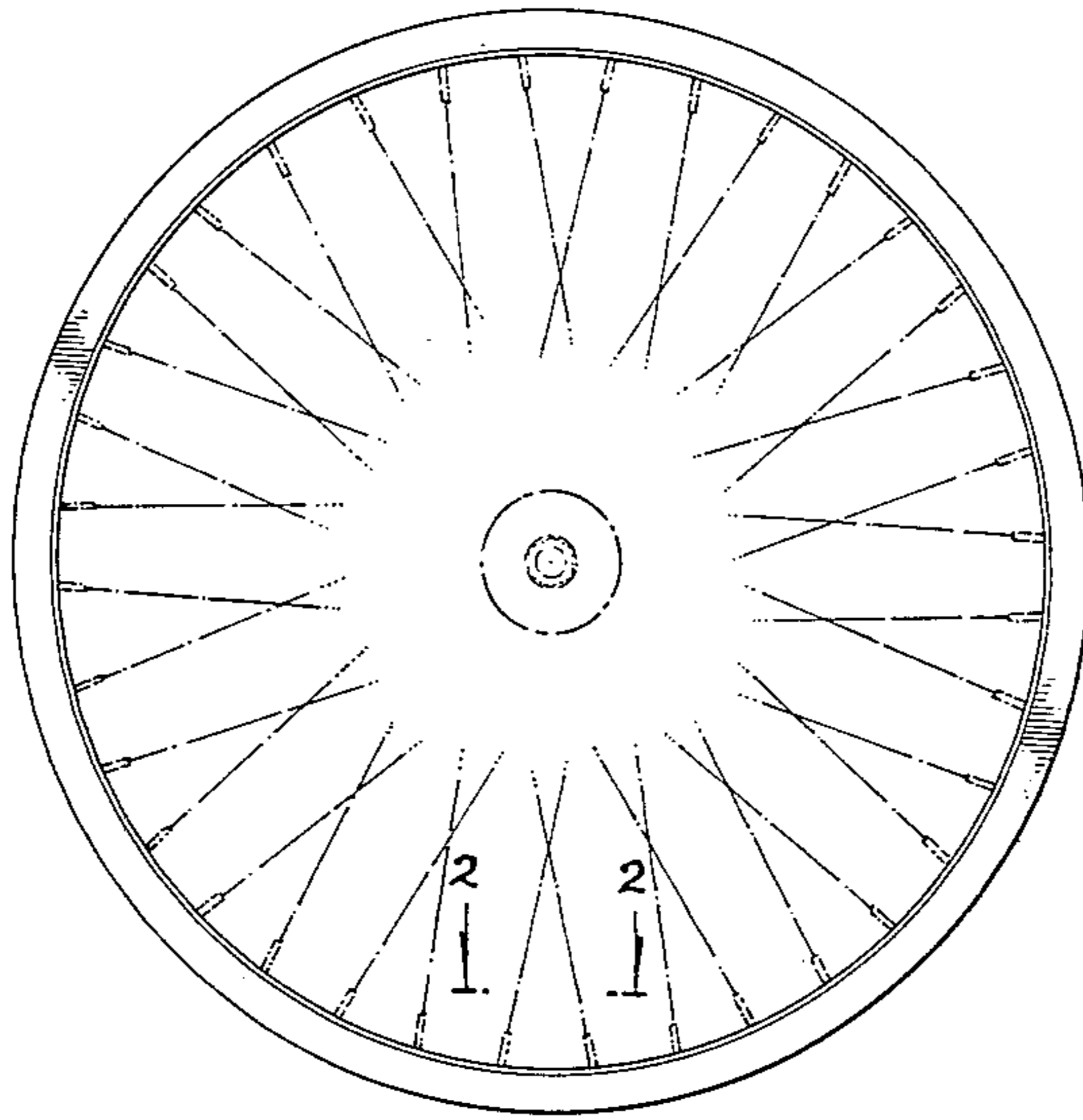

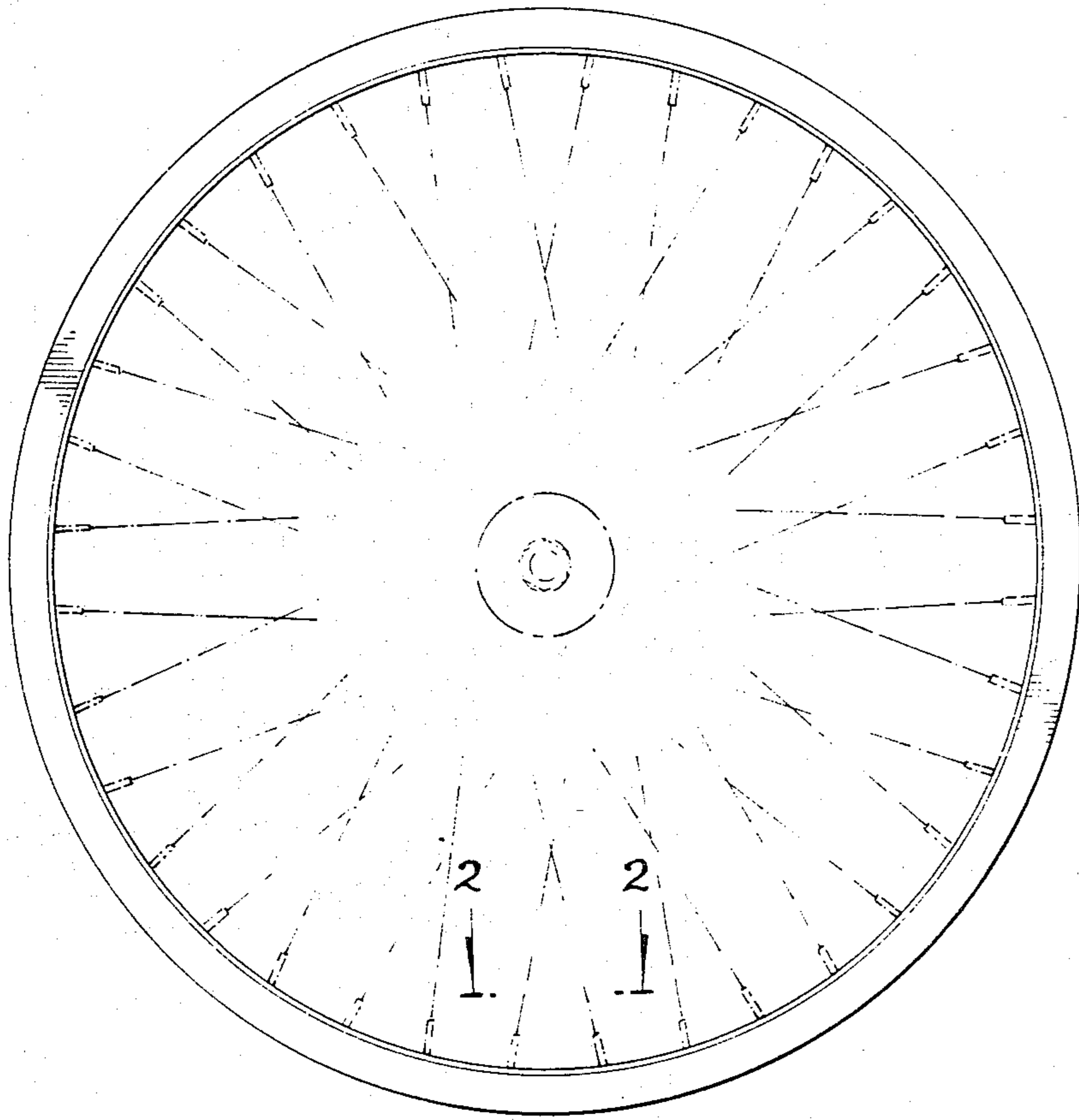

Fig. 1

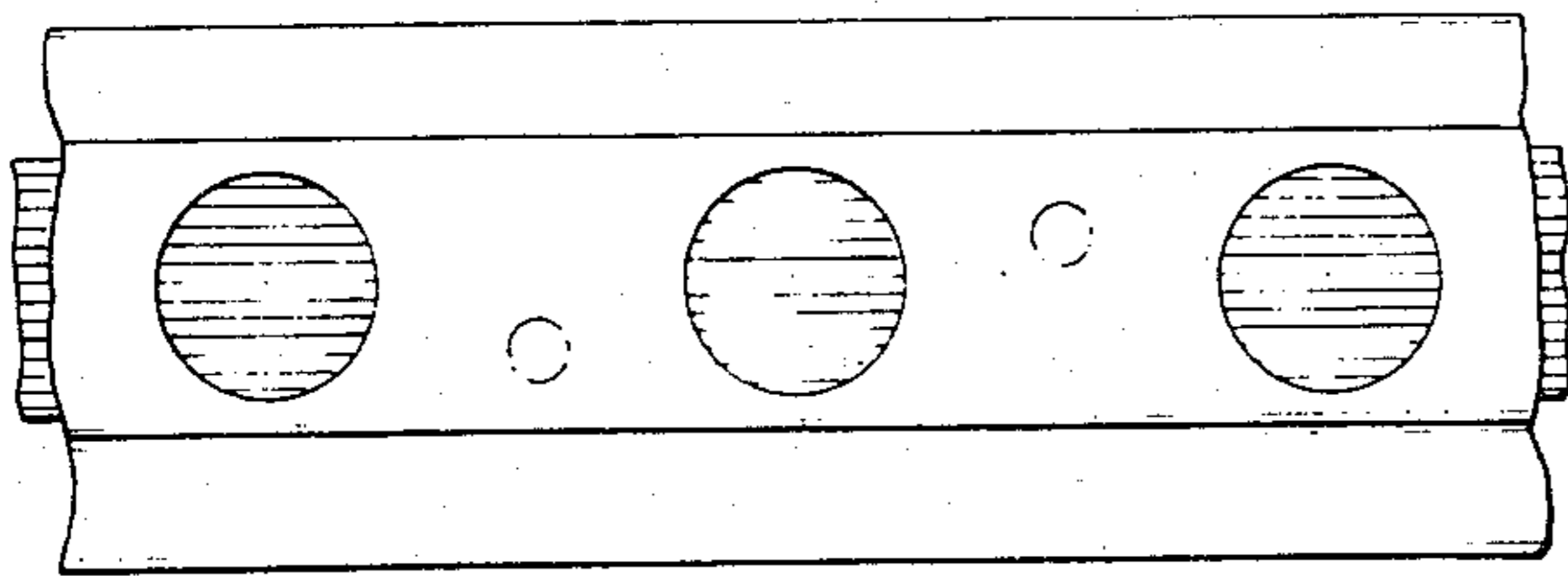

Fig. 2

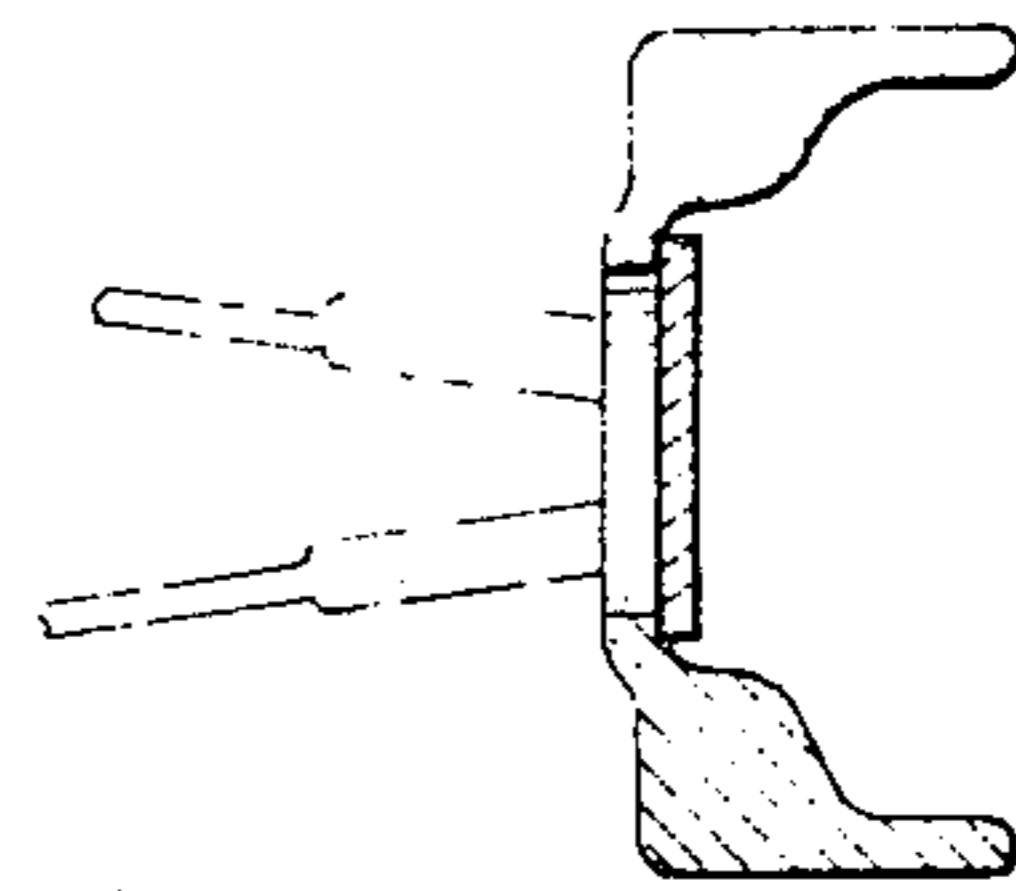

Fig. 3

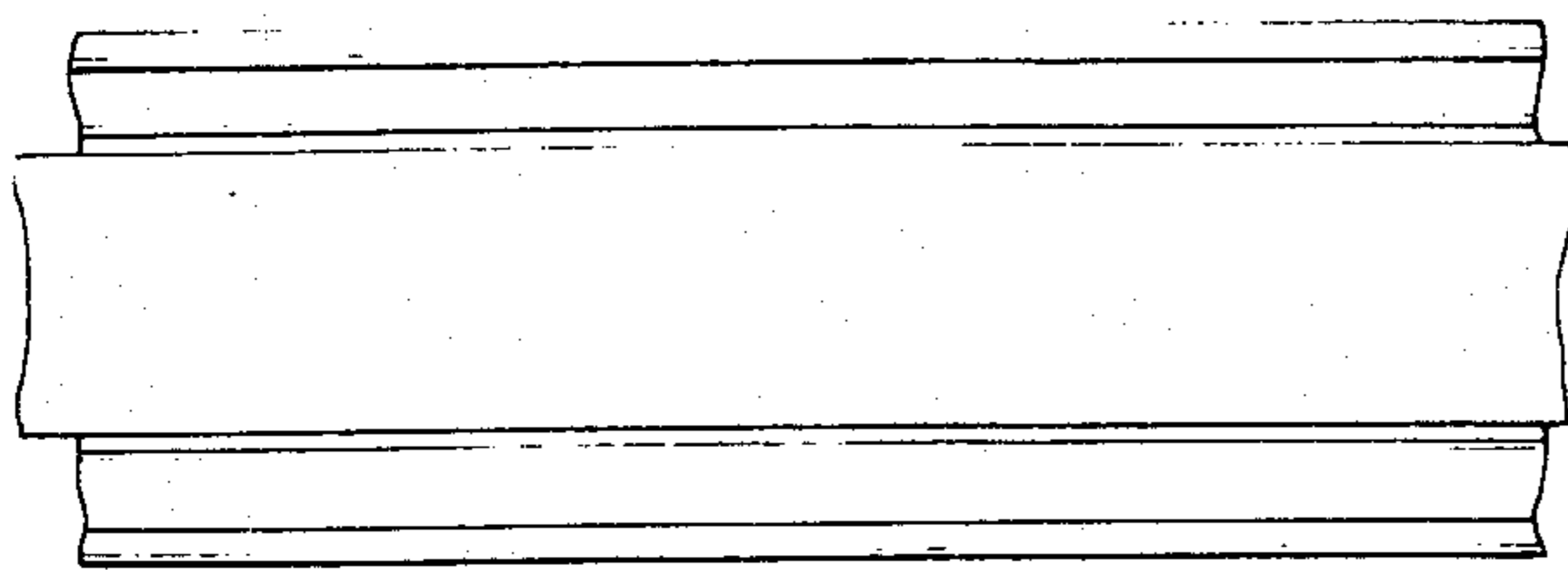

Fig. 4