

[54] TIRE  
[75] Inventors: Joseph F. Molnar, Wadsworth; Bill J. Wallet, Marshallville, both of Ohio  
[73] Assignee: The Firestone Tire & Rubber Co., Akron, Ohio  
[\*\*] Term: 14 Years  
[21] Appl. No.: 474,219  
[22] Filed: Mar. 11, 1983  
[52] U.S. Cl. .... D12/147  
[58] Field of Search ..... D12/146-151; 152/209 R, 209 A, 209 B, 209 NT, 209 WT, 209 D

[56] References Cited  
U.S. PATENT DOCUMENTS  
D. 238,159 12/1975 Duderstadt et al. .... D12/147  
D. 238,486 1/1976 Candiliotis ..... D12/143  
D. 244,596 6/1977 Fetty ..... D12/147  
D. 247,710 4/1978 Hutz et al. .... D12/143  
D. 265,185 6/1982 Grohmann et al. .... D12/146

OTHER PUBLICATIONS  
1982 Tread Design Guide, p. 15, Armstrong Tru-Trac

A/S Tire, top left side of page & Atlas XII All Season Tire, second row up from bottom of page, second tire in from right.  
1982 Tread Design Guide, p. 17, Big "O" Sun Valley Radial Tire, bottom left side of page.  
1982 Tread Design Guide, p. 27, Cornell 900 Tire, second tire in from bottom left side of page.  
1982 Tread Design Guide, p. 42, Goodyear Arriva Tire, second row up from bottom of page & second tire in from left side of page.

Primary Examiner—James M. Gandy  
Attorney, Agent, or Firm—Ernst H. Ruf

[57] CLAIM  
The ornamental design for a tire, as shown and described.

DESCRIPTION  
FIG. 1 is a perspective view of a tire embodying our design, it being understood that the tread pattern is repeated throughout the circumference of the tire, as shown schematically by solid lines, the opposite side being substantially the same as that shown; FIG. 2 is a front elevational view thereof; FIG. 3 is a side elevational view thereof.

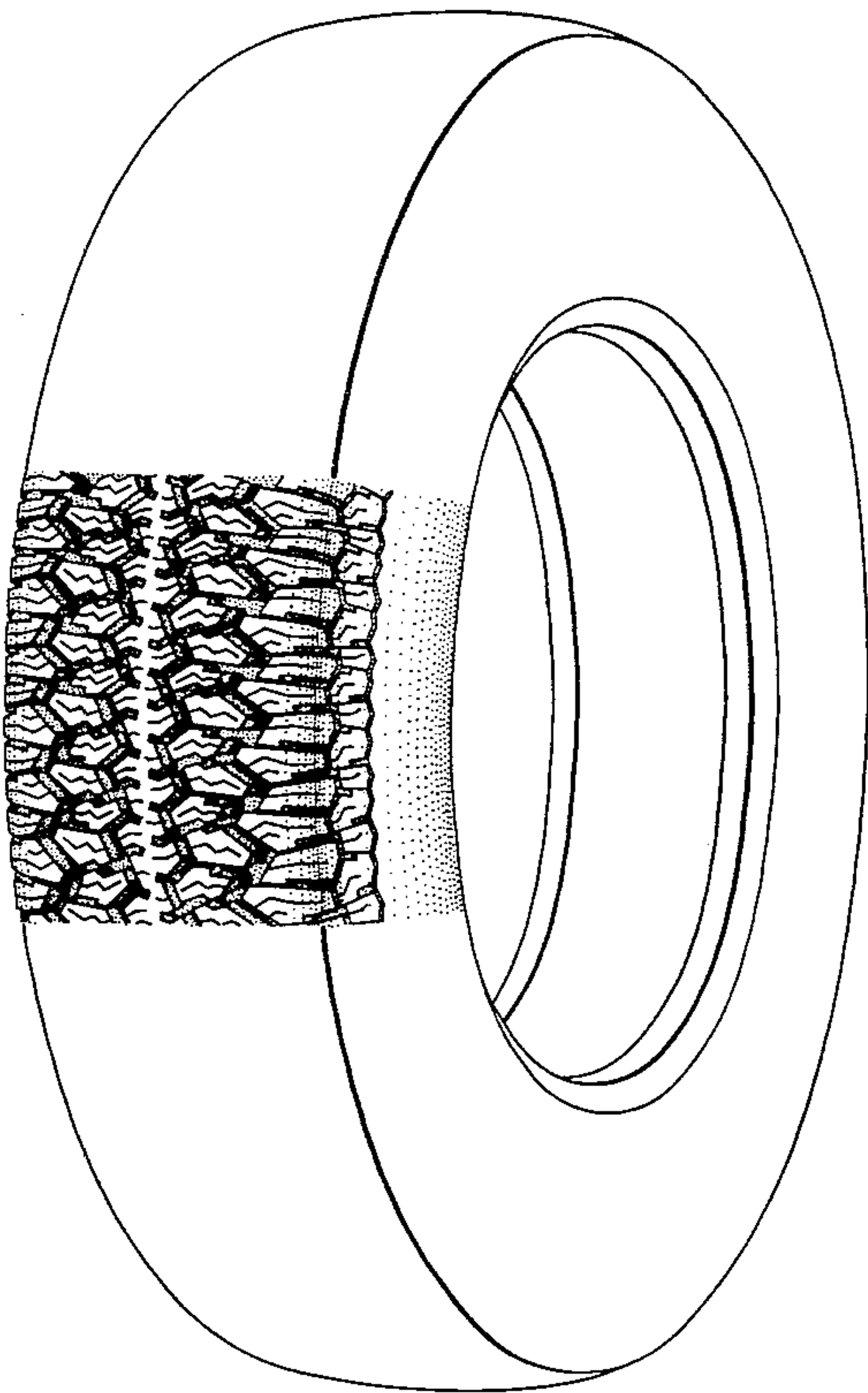

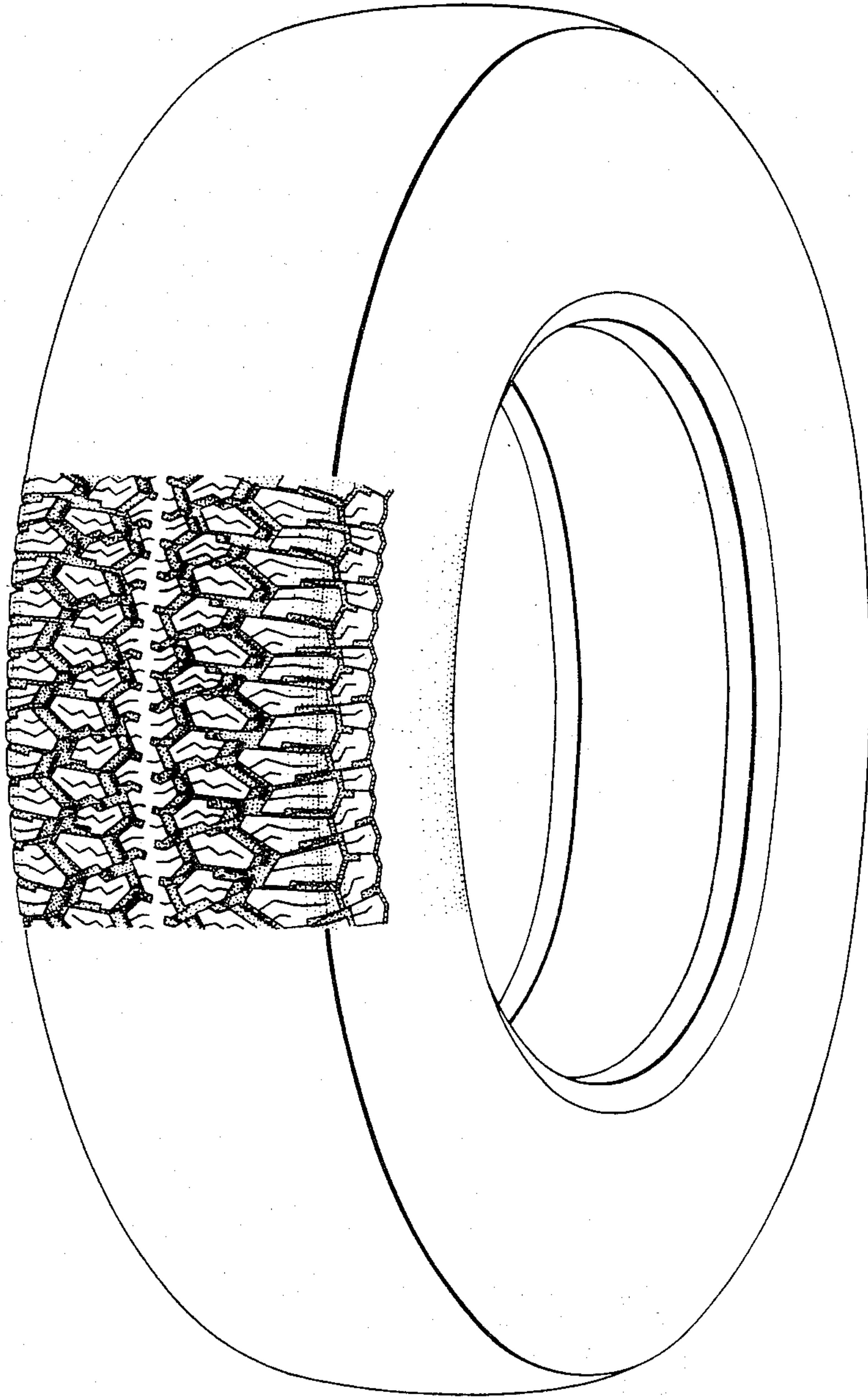

FIG. 1

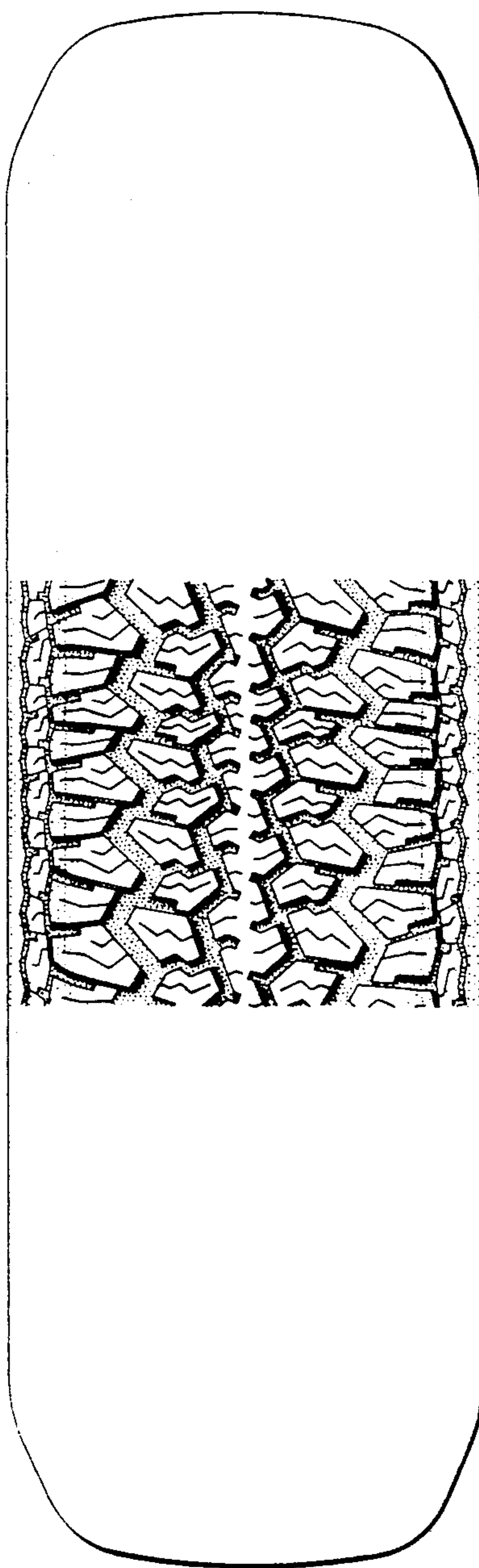

FIG. 2

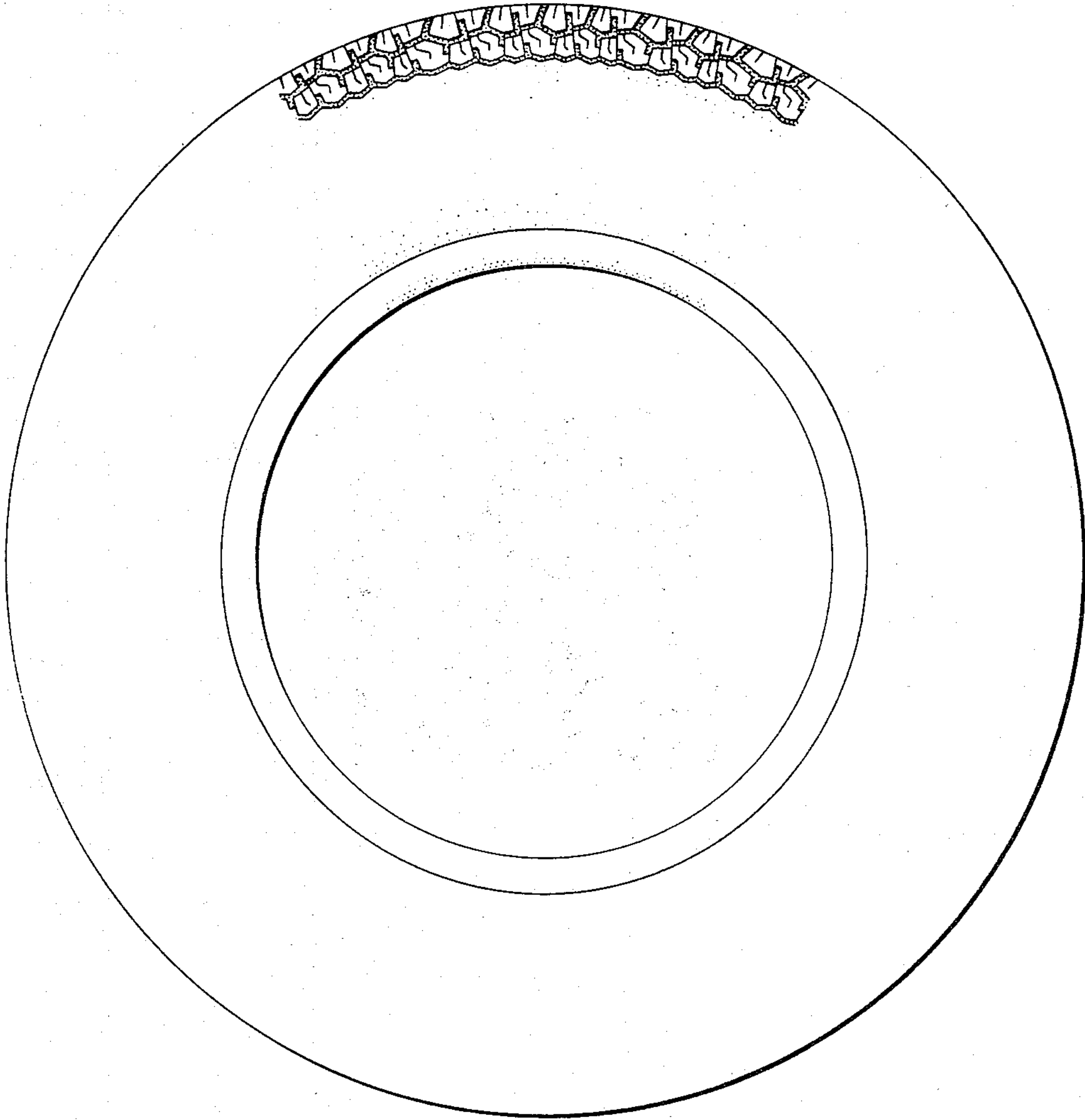

FIG. 3